NIKITA KHRUSHCHEV
. . . winner

Humble Mao Bows to K

By TOM OCHILTREE

LONDON (AP) — Mao Tze-tung today humbly recognized the Soviet Union as the world's greatest Communist power and offered to soft-pedal his ideological quarrel with Soviet Premier Nikita Khrushchev in the interest of Communist solidarity.

The Chinese Communist leader and his three top associates in Peking sent a message to Moscow which stopped just short of bowing completely to Khrushchev's will.

Their telegram, broadcast by Moscow Radio, spoke of "the eternal inviolable fraternal friendship" of the peoples of Red China and the Soviet Union and called for Communist countries to "rally together even closer and intensify the struggle against imperialism."

Mao almost seemed to buy Khrushchev's theory that war has become unthinkable in this nuclear age and that communism is strong enough now to defeat capitalism without shooting.

Mao regards himself as a supporter of fundamental Leninist doctrine. He has described war as an inevitable part of communism's march to world domination and has suggested that Khrushchev's revisionist doctrines tend to weaken the revolutionary drive of the Communist world.

Others who signed the message with Mao were Liu Shao-chi, Chu Teh and Chou En-lai. Their telegram was in response to congratuations offered by Soviet leaders on the 11th anniversary of the Chinese regime.

Mao's telegram came after months of campaigning by Khrushchev in other parts of the Communist world to gain support for Moscow's no-war line.

The Chinese Communist leader messaged that his people were inspired by the "enormous successes in the construction of communism" attained by the Soviet people. He added:

"The increasingly growing might of the countries of the socialist camp headed by the Soviet Union plays an ever-increasing role in the cause of peace throughout the world and the progress of mankind.

"The imperialist countries headed by the United States of America are declining, and their policy of aggression and war is suffering increasingly serious defeat."

Then came the key paragraph. It said:

"If all peace-loving countries and peoples, primarily the socialist countries and peoples, only rally together even closer and intensify the struggle against imperialism and for the maintenance of peace throughout the world any intrigues of imperialism will inevitably suffer an even heavier defeat, whilst the cause of peace the world over and the cause of mankind's progress will inevitably win an even greater victory."

MAO TZE-TUNG
. . . loser

Telephone—EV 3-4111
11.30 p.m. to 8 a.m.
Editorial EV 3-4509 or EV 3-8309
Circulation . . . . EV 3-0725
Sports . . . . . EV 3-7000

The Daily Colonist.

Vancouver Island's Leading Newspaper Since 1858

Forecast: Showers, Little Change
(Details on Page 2)

No. 267–102nd YEAR | VICTORIA, BRITISH COLUMBIA, SUNDAY, OCTOBER 23, 1960 | *** | 10 CENTS DAILY 14 CENTS SUNDAY | 64 PAGES

North of Ladysmith

Crash Kills Youth Badly Injures Two

Crowbars Free Victims

LADYSMITH — Doctors early today were fighting to save the lives of a mother and son critically injured in a spectacular crash which claimed the life of another victim on the Trans-Canada Highway, two miles north of here.

Crowbars had to be used to pry the victims from the tangled mass of wreckage after one car skidded into the path of another which in turn was struck by a five-ton truck.

YOUBOU RESIDENTS

Dead is Richard Val Lincoln, 18, son of Mr. and Mrs. George Lincoln, Lake Cowichan.

In "extremely critical" condition in Ladysmith General Hospital are Youbou residents:

Larry Dent, 19, driver, internal injuries to stomach and chest and compound fractures;

Mrs. Eva Dent, his mother, with internal injuries, possible fractured skull and abrasions.

Another passenger in Dent's car, Miss Eileen Peacock, also of Youbou, is in fairly good condition with multiple fractures and shock.

Lincoln was alone, driving south around a bend, when his car went out of control and ended broadside in Dent's path. After the vehicles collided, Dent's car spun around and was hit by a five-ton truck pulling an empty trailer.

CRAZY MIXUP

"For a few seconds it was a crazy mixup with cars bouncing every way," said truck driver Darrell Ettles of Ellensburg, Wash., the only person involved who was not injured.

"How they weren't all killed I'll never know," he said.

"The car came around the corner toward us and the rear end of it fish-tailed about four times, then it seemed to straighten out as though he had it under control. Right away it fish-tailed again and skidded in front of the car ahead of me," said Mr. Ettles.

QUITE A TIME

Kinsman Ambulance driver Joe Grouhel, who made two trips and took three passengers, said: "I've never seen anything like it. Mrs. Dent was jammed under the dash behind the wheel. We had quite a time getting her out."

Lincoln died in the ambulance while on his way to the hospital.

Mrs. William Cozens, Saltair, who was returning from Nanaimo, helped police and Mr. Grouhel bandage the victims. She is a nurse at Ladysmith General.

An inquest will be held Monday.

* * *

—Flett Studio Photo.

Dying driver Richard Val Lincoln, 18, is rushed to waiting ambulance after crash near Ladysmith yesterday which sent three others to hospital, two of them in critical condition.

* * *

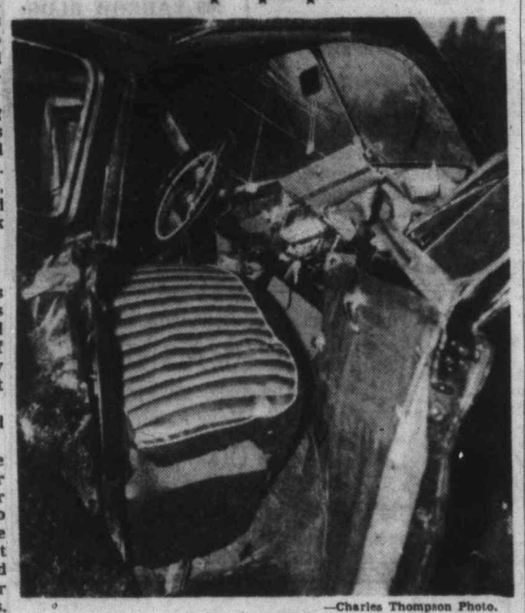

—Charles Thompson Photo.

Car which skidded on wet pavement near Ladysmith yesterday precipitating collision involving another car and a truck was almost a total wreck. Driver, who died in ambulance, was pinned between seat and steering wheel.

Ike Disgrace Says Truman

ABBEVILLE, La. (AP) — Harry Truman accused the Eisenhower-Nixon administration Saturday of "the most disgraceful surrender in our history" by letting the Communists get a foothold in Cuba. (See also Page 6.)

JOHN DIEFENBAKER

Pre-Christmas Session Definite

Diefenbaker Squelches Election Speculation

Promises to Fulfill All Tory Pledges

By CP and UPI

OTTAWA — Prime Minister Diefenbaker squelched speculation on an early general election Saturday night and said that parliament will definitely be called into session some time before Christmas.

Addressing a Progressive Conservative executive banquet, the prime minister said the government will carry out all of its election campaign promises before seeking re-election.

"You ain't seen nothin' yet," he said.

INTO DISCUSSION

On international affairs, he said that Communist China must be brought into disarmament discussions once the United Nations members have agreed on a disarmament negotiation course.

He scored the Liberal party for creating what he called "a cult of pessimism" in Canada. He said it seemed to be a doctrine that the Liberals wanted to scare the country into a recession in hopes that they could regain power from the Conservatives.

INCOME RISE

Mr. Diefenbaker, who spoke for an hour, cited a rise in labor income, export trade and other indicators of economic growth. He said unemployment today is not as bad as it was before the Second World War under the Liberal government.

He said that while Canada has had difficulty in connection with unemployment for the past three years, the country has had the best times economically in its history.

The prime minister refused to give a specific date for the opening of the session. But observers believe it will start some time after the middle of November, either the 17th or 24th of next month. The usual starting date has been the middle of January, but the marathon 1960 session prompted the government to think seriously of a fall session.

Many urgent matters, particularly unemployment, would be dealt with at the pre-Christmas session, the prime minister said.

BEGUN TO FIGHT

Mr. Diefenbaker urged party members across Canada not to pay too much attention to popularity polls. "We've just begun to fight," he said, and he urged Conservatives to adopt the spirit that as far as the Conservative government was concerned, "you ain't seen nothin' yet."

In a defence of the country's economic strength, the prime minister said all the indicators of economic prosperity in 1960 showed that Canada reached "new heights industrially."

PEARSON HIT

He also attacked a statement by Liberal leader Pearson who said recently he would rather live under Khrushchev in the hope of overthrowing his regime, than die in a nuclear war.

"I do not want to die in a nuclear war," the prime minister said. "But I have no common ground with those who would live under Mr. Khrushchev . . . this is a policy of international defeatism."

Disarmament Debate

New Move May Avert Red Walkout on UN

UNITED NATIONS, N.Y. (AP)—Some neutral and Western countries were reported Saturday trying to draw up a compromise resolution on disarmament and head off a Soviet walkout from the current UN debate on that subject.

Diplomatic sources said India, the United Arab Republic, Yugoslavia, Mexico, Venezuela and Sweden were seeking to draft a resolution to propose a working group to formulate a set of principles for disarmament.

That would postpone a showdown vote on rival Soviet and Western resolutions now pending before the UNO.

Deer Kills Hunter

DALLAS, Ore. (AP) — A dying lurch by a buck deer fatally injured the hunter who had shot it Friday night.

George Connolly Jones, 42, and Herman Amos, hunting with special permits at night, flushed the deer and fired.

Jones went on ahead and found the downed buck apparently had been only stunned.

The buck, with a single four-point antler on one side and only a spike on the other, lurched as Jones plunged a knife into its neck.

The lone antler caught Jones on the bridge of the nose and caused the hemorrhage from which he died.

Socreds Set Vital Meeting

SAINT JOHN, N.B. (CP) — R. N. Thompson, president of the Canadian Social Credit Association, said Saturday a new national leader will be chosen at a three-day convention that will open in Ottawa July 4.

Speakers' Corner On Today

All set for today's opening of speakers' corner in Beacon Hill Park is Cliff Luff, 2518 Empire. At least one other person will take advantage of the "little Hyde Park"—alongside the deer pens, at about 2.30 p.m.—(Colonist photo.)

$5,000,000 In Drugs In 'Coffin'

NEW YORK (UPI)—More than $5,000,000 worth of uncut heroin smuggled from Sicily in a box the shape of a coffin was seized in New York.

The drug was found in a false bottom of the box which came with other baggage of an unsuspecting Italian couple which arrived aboard a liner.

Don't Miss

Verwoerd Wonderful Says British MP
(Names in News, Page 2)

* * *

China Fighting War She Cannot Win
(Page 5)

* * *

Lumumba's Return Only Matter of Time
(Page 8)

* * *

Lions Eliminated By Stamps, 22-10
(Page 10)

Millions of Negroes Moving to Kennedy
(Page 14)

* * *

	Page
Bridge	25
Building	13
Comics	9
Crossword	26
Financial News	7
Garden Notes	9
Social	18, 19, 20
Sport	10, 11
Theatres	14, 15
Travel	12

Buzzing Jet Rouses Dozing Pilot

TOKYO (AP) — Globe-circling solo flyer Chuck Banfe was awakened from sleep by the repeated buzzing of a U.S. air force jet pilot after his light plane was spotted 400 miles off course over the East China Sea, 5th Air Force headquarters reported Saturday.

Banfe, who took off from Manila, was spotted on an erratic course by U.S. air force radar on Okinawa. The plane was 150 miles west of Okinawa.

The air force immediately sent an F102 piloted by Capt. J. K. Enland, Arlington, Tex., from Naha air base to intercept Banfe.

Enland reported he could not see anyone in the cockpit. Assuming that Banfe — who had had practically no sleep for the last six days — had fallen into a deep slumber, the jet pilot repeatedly buzzed Banfe's wingtip.

"After several passes, Enland was successful in awakening Banfe, who headed away from Okinawa and toward the Korean mainland," the air force said.

"Had he not been awakened, there is a possibility his plane may have crashed into the open sea."

Banfe was quoted as saying to Enland after being awakened: "I conked out."

ALL ABOARD

With G. E. Mortimore

"Does it ever occur to you?" the man asked across the breakfast table, "that your attitude toward your husband is a mocking and sneering one?"

"Mff," said his wife. "Would you like another cup of tea?"

"Yes, thank you."

"Well, get it yourself. The teapot is there."

"I didn't think I'd ever let you catch me with that one again," the man said. "But it proves what I was telling you. Other wives have some respect for their husbands. They take them seriously."

"How do you know?"

"I've talked to wives," the man said, cryptically.

"What wives?"

"Never mind what wives. Wives of my acquaintance. And they referred to their husbands with respect."

"How can a wife have any respect for her husband when she knows he's wearing underwear that's in rags, and tied together with string? Wearing a $100 suit, and rags underneath it?"

"Thrift. That's no disgrace, is it? And you know I can't afford new underwear yet."

Superficial Sole-Holes

"How can any wife respect a husband when she knows he has holes in the soles of his shoes?"

"Holes? Where?" the man demanded, and twisted his foot around for a look. "Oh, yes, I see. Well, suppose I do have a few holes in my shoe? That's only a superficial thing."

"Hmm," said his wife. "Sometimes you look like a small rooster with wet feathers, but today you look rather like a ruffled mongoose.'

"You're really a weird one yourself," the man said. "Food! You won't eat this, don't like that. How do you get so finicky? No wonder you're tired to death after half an hour's work. Just a piece of toast for breakfast. You can't keep alive that way."

"I'm just not hungry in the morning," the wife said sulkily. After several years of marriage, each partner knew the other's weak spots and jabbed at them like a boxer hitting a cut eye.

Just a Nasty Old Man

"Hmm, nice legs," the man said. "Glad to see you stayed in here to put on your stockings instead of acting so coy and hiding away somewhere. Talk about odd ways of behaving. Well, that's one thing I can say about you, anyway. Nice legs."

"Oh, shut up."

"Don't you like compliments?"

"You're starting to turn into a nasty old man," the wife said, and then screamed: "Stop! Don't lift me up! You'll drop me. It isn't safe."

She kicked and shrieked until the man let her slip to the kitchen floor. She pulled herself upright by grasping her husband's legs, pinching him savagely as she climbed. Then she brushed her dress, walked to the stove, and picked up the teapot.

"Another cup of tea?" she asked.

PRIME MINISTER VERWOERD
. . . sit tight

* * *

Six Seek New Terms

* * * * * *

Two Council Incumbents Uncommitted

Nine municipal council seats will be filled Dec. 8 by electors in Saanich, Oak Bay and Esquimalt.

In addition, four school board representatives will be elected —two in Saanich and one each in Oak Bay and Esquimalt.

Only six of the incumbent councillors last night announced they will seek re-election—Couns. Ainslie Worthington and Harold Todd of Saanich, F. A. Robinson of Oak Bay and James Bryant, Vincent Rush and E. L. De Costa of Esquimalt.

The third seat in Saanich was held by George Austin, long-time member of council, who resigned earlier this month for health reasons.

Council decided against holding a special byelection to fill the vacancy. Mr. Austin said last night he doubted if he would seek re-election.

In Oak Bay Coun. F. W. Hawes, whose term of office expires in December, said he has not yet made up his mind. Coun. J. D. Watts said he will probably seek re-election.

School board members W. R. Freethy of Oak Bay and Richard Reeve of Esquimalt confirmed they will seek another term.

But in Saanich, Mrs. W. W. McGill, who represents the municipality on the board of School District 61, refused comment. Reginald Sinkinson, School District 63, said he has not decided.

NO OUTSIDERS

No outsiders have so far indicated they will contest any of the elections.

Under the Municipal Act the elections in all three municipalities must be held Dec. 8. Nominations will close at noon Nov. 28.

In addition to filling the five vacancies in Saanich Dec. 8, ratepayers in the Cadboro Bay-Gordon Head area will likely vote on a new sewer bylaw.

A sewer bylaw put to the same ratepayers last December was narrowly defeated.

Names in the News

Verwoerd Wonderful British MP Reports

PRETORIA, South Africa — **Viscount Hinchingbrooke,** Conservative member of the British House of Commons, describes South Africa's white supremist Prime Minister **Hendrik Verwoerd** as a "wonderful man."

Hinchingbrooke had a two-hour talk with Verwoerd Friday and said he advised the premier to "sit tight" and make no move that might precipitate the question of South Africa's continuing membership in the British Commonwealth when the country is proclaimed a republic next year.

He said "South Africa's racial policy is a domestic matter and the line should be drawn somewhere as far as criticism by fellow members of the Commonwealth is concerned."

* * *

LOS ANGELES — Psychiatrist **Dr. William Bryan** hypnotized confessed triple strangler **Henry Adolph Busch** to try to learn if the movie "Psycho" or the execution of "Red Light" bandit **Caryl Chessman** had anything to do with his crimes.

* * *

NEW YORK — **Mrs. Terry Curtis,** 31, film producer who won $88,000 on TV quiz shows, surrendered to the district attorney's office yesterday, the 17th person to be charged with perjury.

* * *

VATICAN CITY—**Pope John** said "troubles are reported every day from all over the world, but thank God we have no war and we pray Him to keep war away from men." Remark was made during a general audience in the Hall of Benedictions in the Vatican Palace.

Names In the News

* * *

NICE, France—**Sir Winston Churchill, 86,** and French President **Charles de Gaulle, 70,** held a rare reunion at this Riviera resort city.

* * *

HAVANA — **Maj. William Morgan,** who gave up his U.S. citizenship to follow **Fidel Castro,** has been arrested on suspicion of helping insurgents in the Escambray Hills.

* * *

SANTA MONICA, Calif. — **Beverly Aadland's** mother, **Mrs. Florence Aadland,** 46, and Hollywood television writer of East Indian descent, **William Rau,** 31, have taken out a marriage licence.

* * *

NEW YORK — **Rev. Dr. Edwin Tuller,** a top American Baptist official, urged the church's 1,600,000 members Saturday to resist any efforts to use Reformation Sunday for anti-Catholic rallies in connection with the presidential election.

* * *

CALGARY—**Howard Lyons** has arranged a refund on his dancing lessons because he was "mesmerized" by salesmen.

Lyons is a 43-year-old bachelor who disposed of $52,450 at an Arthur Murray dancing studio here.

Mr. Justice J. V. H. Milvain approved a $36,500 refund on his $52,450 investment, arranged by lawyers for **Arthur Murray** Incorporated of New York, and the trustee of Lyons' estate. Lyons inherited $65,000 from his father in December, 1959. He had invested $37,450 in several lifetime memberships at the dance studio.

* * *

BELFAST, Maine — **Mrs. Lilly Jones** celebrated her 101st birthday with an open house to all. She admitted tonight that she was "kind of tired," and laughed about her cat who had a birthday celebration, too. **Robin** the cat is 7. "He thought the party was for him," she said.

* * *

OTTAWA — Visiting **Prime Minister Tunku Abdul Rahman** of Malaya presented **Prime Minister Diefenbaker** with a silver-and-gold-tipped malacca walking stick which bears the Malayan coat of arms.

* * *

FLIMWELL, England — Antique dealer **Simon Krupsaw** of Washington walked into the village antique shop and bought the entire stock—said to be among the finest in England—for $85,000.

* * *

ROME—Actor **John Barrymore, Jr.,** 28, given a suspended eight-month sentence last week for insulting police, was charged with trying to break into former fiancee **Georgia Moll's** apartment to get back an engagement ring.

Victoria Workers Injured

Three men were injured slightly in industrial accidents here yesterday and Friday.

Wendall Johnson, 37, of 974 North Park, an employee of Cowie Tree Surgeons, received a back injury when he fell from a tree he was trimming in the 1200 block Burnside.

Michael Snelling, 24, of 914 Dunn, a longshoreman, received a broken nose and cut over the eye at Ogden Point docks. A metal bar struck his head while lumber was being loaded on a freighter.

Robert Green, 22, of 833 Selkirk, received side and back injuries when he struck a beam while working on a cement truck at Evans, Coleman and Evans wharf.

To Vancouver

City Firm Awards Contract

A Vancouver construction company has been awarded the first of two contracts for construction of a $100,000 warehouse expansion by Victoria Van and Storage Co. Ltd.

The contract for structural framing of the building and the roofing was awarded to Perma Steel.

Local contractors will tender Nov. 2 for foundation, fill, flooring, masonry, painting and electrical work.

Actual cost of the warehouse, which will be built on property recently purchased by the company at Esquimalt and Russell, will be about $73,000.

ASIAN AIRPORT

Work started late in 1960 on a $50,000,000 international airport at Kuala Lumpur in Malaya.

AUTHORS WANTED BY N. Y. PUBLISHER

Leading book publisher seeks manuscripts of all types: fiction, non-fiction, poetry, scholarly and religious works, etc. New authors welcomed. Send for free booklet CP-7. Vantage Press, 6253 Hollywood Blvd., L.A. 28, Calif. (Main Office: New York.)

WIDEX

The most pleasant sounds in the world come from the happy voices of your family and friends. We may rarely think about such everyday things, but they are so important in making life fuller and richer. Promise yourself to try a Widex hearing aid today. It will become your most precious possession.

Come to the office and hear or have Mr. Tye call at your home to give a free demonstration.

CLOSED SATURDAYS

VICTORIA HEARING AID

B.S.H. TYE — Founded 1938

209 YARROW BLDG. 625 FORT STREET

744 FORT 1312 GOV'T Spotless

THIS WEEK ONLY

MEN'S SUITS Dry Cleaned 2 for 1.25

CHENILLE ROBE 59¢ — CHENILLE HOUSECOAT 59¢

FUR FABRIC COATS Cleaned 4.95 — Rubber Spike HEEL LIFTS 19¢ pair

SPORT SHIRTS Laundered 2 for 49¢ — MEN'S SOLITE HALF SOLE 2.19

5 Business SHIRTS, 19c ea.

CHILD'S to age 8 DRESS 59¢ — 5 or more SHEETS 10¢ ea. — CHILD'S to age 8 ROBE 59¢

Satisfaction guaranteed or your money back

SANDS PERSONAL SERVICE

On direct removal from any hospital or home, anywhere in the Pacific Northwest, at a substantial saving to the family.

Victoria EV 3-7511 — Sidney GR 5-2932 — Colwood GR 8-3821

Add to your collection of Canadiana

SIMON FRASER

Letters and Journals, 1806-1808

Edited by Dr. Kaye Lamb

$5.00

Marionette Book Shop

1019 Douglas — Mail Order Service

fine jewelry with a Sparkle the difference—in your FASHION LOOK

Cultured Pearls, Drops, from $2.00

Cultured Pearls, Earrings, from $2.00

Fashion Necklets, Earrings and Pins, from $1.00

Purse Accessories — Lipstick, Combs, Perfumes from $2.00

Pin Boxes, Ash Trays

SHOP EARLY USE OUR CONVENIENT LAY-AWAY PLAN at Little & Taylor

LITTLE & TAYLOR

Registered Jewellers — American Gem Society

1209 Douglas St. (Scollard Bldg.) — Phone EV 5-4431

ONE HOUR FREE PARKING — VIEW ST. PARKING

• WATCH
• FOR
• THE
• "NEW LOOK"
• COMING
• NOVEMBER 2
• IN
• THE
• CLASSIFIED
• SECTION

Your Good Health

Malignancy Is Possible

By JOSEPH MOLNER, MD

"Dear Dr. Molner: Please write about fibrous tumors. I am 40 and have been told to have mine removed, including the uterus.

"I have no menstrual troubles and my general health is good. I have been checked by two gynecologists. One took a cancer smear and the report was negative. I am confused. I have heard that fibrous tumors as a rule do not turn cancerous and that once a woman reaches menopause, they tend to dry up. What is your opinion?—B.C.D."

* * *

Fibrous tumors—also called just "fibroids"—do, as you were told, tend to decrease in size after menopause. But remember the phrase "tend to." Sometimes they do and sometimes they don't.

Location of the tumors make a difference. Those on the inside portion of the uterus may cause excessive menstrual flow; those on the outside wall may produce no symptoms at all.

SIGNAL TO GO

Thus the location—and hence the severity of symptoms—can dictate whether to remove or not to remove. In addition, when fibroids increase in size, that is a signal that removal is in order.

Now let's see if we can't clear up your confusion over fibroids becoming cancerous.

* * *

Cancerous Changes Rare Inside Fibroids

Again you are correct — fibroids usually are not malignant. However, this does not rule out the possibility that malignancy can happen, for cancerous changes have been found inside these tumors.

EARLY STAGES

The cancer smear taken by your gynecologist probably was not ordered with any thought of the condition of the fibroids. Instead, the smear test is used to detect, in its earliest stages, cancer of the cervix, or neck of the uterus, where cancer is relatively likely. Relatively, I repeat!

Therefore examination by smear or some other method is advisable in order to find it before it has spread. Found early, this can be cured in a gratifyingly large percentage of cases.

"Dear Dr. Molner: My boy drinks two or three cups of cocoa for breakfast daily. Lately he has been having a lot of nosebleeds. Friends have said not to give him cocoa because this is what causes the problem. They said chocolate thins the blood. Is there any truth to this?—Mrs. R. D."

No, chocolate does not "thin the blood" any more than the old-fashioned sulphur and molasses did any good as a "spring tonic."

In a case like this, I'd look for an area in the nose that is ulcerated and the small blood vessels are close to the surface. I doubt that the cocoa has anything to do with it.

Note to Mrs. J. R. T.: Psoriasis is one of the most common of all skin diseases and is not at all uncommon at your daughter's age of 12. The cause remains completely unknown, although by trial and error dermatologists (skin specialists) have found a number of ways of alleviating severe cases. A minor case (five small spots, such as you mention) may not warrant any treatment at all.

"Dear Dr. Molner: What makes my tongue swell at times?—E.J.M."

Most probable cause: Allergy, especially to foods. Invest a dime in a notebook, keep a diary of when the swelling occurs, and a notation of what you've eaten the day or so before the swelling occurs.

Note to Mrs. J.O.: The amount of protein in an egg is the same whether it is soft-boiled or hard-boiled. Your suggested mixture of gelatine and vegetable juices is not a suitable substitute.

"Dear Sir: I work with elderly people and I notice that the urine has a strong odor, often like ammonia. What is the cause of this?—G.H."

* * *

Many oldsters, whether male or female, have obstructions due to prostate trouble or cystoceles (sagging of the bladder).

The result is a puddling of urine in the bladder, incomplete emptying, which in turn results in chronic irritation and infection. Ammonia is a byproduct of this stagnation.

Certain medications may lessen the trouble, but surgical correction of the basic trouble affords the best relief.

"Dear Dr. Molner: My daughter discovered that the soft palate of my grandson, 3½ — the soft palate or the thing that hangs down in the middle of the throat — is split. The doctor said he was born that way and that it wouldn't affect his speech. We are still worried and I said I would write and ask you.—Mrs. A.M."

* * *

I'm glad you did. The thing that hangs down at the back of the throat is called the uvula. It is a portion of the soft palate. A notching or slight split is no cause for concern. If the boy had a truly cleft palate, the doctor would have seen it without difficulty. So forget about it.

"Dear Dr. Molner: In chicken or other fowl that I buy, why is the meat and bone at the joints a dark brown?—Mrs. S."

* * *

Three possiblities that I know of: Incomplete bleeding of the fowl when it was killed; some chemical changes in the bone and bone marrow during cooking; possible discoloration from freezing, thawing and refreezing.

Crippled Jet Lands 98

TOKYO (UPI)—A Japanese jet airliner with 98 persons aboard blew out two tires on take-off Saturday, then circled Tokyo airport for more than three hours before making a safe emergency landing.

PRINCE GEORGE—**Vincent Skillen** of Vancouver was sentenced to five months imprisonment on a charge of theft. He admitted stealing a shirt from a store here. When told Skillen had 17 previous convictions, the magistrate commented: "Eventually, I suppose, you'll get off this train you're on, but I doubt it at this point."

The Weather

Wind warning for Juan de Fuca Strait. Rain, becoming showers in the morning. Little change in temperature. Winds easterly 15 occasionally gusting to 25 in the morning and light in the afternoon. Precipitation, .03 inches. Sunshine, one hour 24 minutes. Monday outlook showers.

Recorded Temperatures

High 59 Low 49

Forecast Temperatures

High 55 Low 50

Sunrise 6.47 Sunset 5.10

East Coast of Vancouver Island—Wind warning in effect. Rain in the morning. Cloudy with showers in the afternoon. Little change in temperature. Winds southeasterly 20 occasionally gusting to 30 in the morning and shifting to southerly 15 by afternoon. Precipitation, .11 inches. Monday outlook, showery. Recorded temperatures at Nanaimo, 57 and 50. Forecast at Nanaimo, 55 and 50.

West Coast of Vancouver Island—Gale warning in effect. Cloudy with scattered showers. Little change in temperature. Southeasterly gales 35 in exposed areas changing to southerly 15 in the morning. Monday outlook, showers. Forecast temperature at Estevan Point, 55 and 50.

TEMPERATURES

	Low	High	Precip.
St. John's	32	39	--
Halifax	29	46	--
Montreal	35	54	--
Ottawa	37	55	--
Toronto	32	55	--
North Bay	39	46	.19
Port Arthur	34	42	.40
Kenora	30	53	.23
Winnipeg	30	37	.34
Brandon	31	38	.35
The Pas	24	31	.01
Regina	33	51	--
Saskatoon	28	43	--
Prince Albert	26	37	.19
North Battleford	33	42	--
Swift Current	36	59	--
Medicine Hat	36	65	--
Lethbridge	31	63	--
Calgary	30	69	--
Edmonton	37	56	.08
Kimberley	43	63	--
Crescent Valley	42	53	.18
Kamloops	44	54	.08
Penticton	32	62	--
Vancouver	53	61	.25
Prince Rupert	51	56	1.21
Prince George	38	49	.04
Fort St. John	29	53	--
Whitehorse	35	45	.20
Seattle	52	65	.03
Portland	55	68	.02
San Francisco	48	68	--
Los Angeles	54	79	--
Spokane	42	62	.09
Chicago	39	70	--
New York	43	56	--

TIDES AT VICTORIA (Pacific Standard Time)

	Time H.M	Ht. Ft.	Time H.M	Ht. Ft.	Time H.M	Ht. Ft.	Time H.M	Ht. Ft.
23	06.03	7.6	10.26	6.8	15.30	8.6	23.16	1.4
24	08.34	7.8	11.14	7.2	15.40	8.5		
25	00.06	1.5	08.37	8.0	12.10	7.5	15.51	8.3
26	00.59	1.7	10.29	8.1	13.22	7.6	16.18	7.9
27	01.37	2.1	11.10	8.2	15.06	7.4	17.05	7.5

TIDES AT FULFORD HARBOUR (Pacific Standard Time)

	Time H.M	Ht. Ft.	Time H.M	Ht. Ft.	Time H.M	Ht. Ft.	Time H.M	Ht. Ft.
23	00.07	2.6	07.39	11.6	12.44	8.7	17.41	10.8
24	00.52	2.5	08.40	11.7	13.46	9.2	18.17	10.6
25	01.41	2.6	09.45	11.8	15.05	9.4	18.58	10.2
26	02.35	3.0	10.50	11.7	16.44	9.3	19.38	9.7
27	03.35	3.5	11.51	11.7	18.16	8.8	21.17	9.1

GETTING UP NIGHTS Makes Many Feel Old Before Their Time

There is nothing that can make you feel older and more depressed than losing sleep and worrying about Getting Up Nights (too frequent, burning and itching urination) Backache, Bladder Cramps, Strong, Cloudy Urine, or Rheumatic Pains due to Kidney and Bladder Irritation. In such cases New Improved CYSTEX usually gives quick, wonderful, soothing relief as an antiseptic in acid urine and by relaxing, pain relieving action. Get CYSTEX from druggist today. Feel better fast.

Hugh Carbery SAYS—

Today it costs more to live, for shelter, for food, for education—to protect your family. You know you need more Life Insurance, and now you can afford it.

Dominion Dimensional Discounts give you more Life Insurance for less money. Ask me about buying the 3-D Way, today.

Call My Office Today — Phone EV 3-4136

Our Group Plans are a "Bonus" that last all year.

Dominion Life Assurance Company — Since 1889 — Head Office-Waterloo, Ontario

R. N. E. HARRIS, C.L.U. Branch Manager

Vancouver Island Division 307 JONES BLDG., VICTORIA

Advertise where the masses buy—The People's Market Place — Your Classified Section

Nine Crushed in Berths In Mouth of River Collision

Crewmen view mangled side of passenger-freighter Alcoa Corsair after it was sliced by bow of new Italian ship in Mississippi River early yesterday. Nine persons were killed and more than a dozen injured.—(AP Photofax.)

Gashed Ship Aground

EMPIRE, La. (UPI) — A new Italian cargo-passenger ship veered suddenly in a 500-foot channel at the mouth of the Mississippi River early yesterday and tore a 135-foot furrow through a row of staterooms in a passing American vessel, the Alcoa Corsair.

Nine persons were killed in their berths on the Corsair and more than a dozen others injured, some seriously. Most of the victims were badly mangled.

The Italian ship was the 6,100-ton Lorenzo Marcello, out of Venice, Italy, with cargo and 12 passengers, inbound to New Orleans.

The Corsair, an 8,480-ton cargo-passenger ship was outbound with cargo and 51 passengers on a Caribbean cruise. It was to have been the Corsair's last voyage.

FIVE PASSENGERS

Alcoa Steamship Co. reported that nine persons, all aboard the Corsair, were dead. It said four were crewmen and five were passengers.

The Corsair, bloody bedding trailing from the gash in her side, reeled back from the impact and began taking on water. With three holds flooded, her master ordered his ship run aground to avoid sinking.

The Lorenzo, her bow crumpled "like a smashed banana," made her way slowly upriver to New Orleans. The Coast Guard expected her to reach New Orleans about midnight.

KEPT COMING

John Overton, a porter on the Corsair, said he was asleep when the Lorenzo struck.

"I felt a crash coming in on the side," he said. "It kept coming. I was asleep and when I looked up I could see outside. I screamed for help.

"It was like if they pushed a wall in on you. It all happened like a dream."

BAHREIN (AP) — Fourteen crew members of the Norwegian tanker Polyana were missing today after explosions set off fires on the 15,378-ton ship sailing down the Persian Gulf with a cargo of crude oil.

Other ships in the area hurried to the burning tanker and picked up 29 survivors, some injured.

'Abominable' Policies Hit by CCF

CCF leader Robert Strachan said last night the resignation of B.C. child welfare superintendent Ruby McKay was almost certainly due to the "abominable" policies of the provincial government.

"I regret very much this further loss to B.C. of high-quality personnel in the civil service," he said. "The province as a whole will suffer because of this loss."

He said top workers in the civil service had been quitting "ever since this government came to office."

"All the questioning we have done in the legislature has failed to bring to light the reason why," he said.

Second Round

McPhillips, Labor Chiefs Spar Again Over Jobless

Victoria member of parliament A. DeB. McPhillips yesterday began a new round of verbal sparring with labor officials over the jobless situation here.

His statement that during his eight months in Ottawa at the last session of parliament he had received no communications from Victoria labor groups on the subject of unemployment was immediately challenged.

Ernest Orchin, business agent for Machinists' Union, Local 3, demanded to know: "Does Mr. McPhillips have to get letters from labor unions to find out what is happening in the constituency he's supposed to represent?"

The union spokesman said if the MP was unaware of the unemployment situation Prime Minister Diefenbaker would no doubt gladly fill him in on details of the federal government's proposed national conference of labor and industrial leaders, aimed at trying to brighten the labor picture.

Mr. McPhillips said earlier his remarks concerned the local situation only. He accused Social Credit MLA Dan Campbell of Courtenay of using "intemperate purple language" in issuing an invitation to visit the unemployment office in the up-Island community.

Mr. Campbell termed the MP's statement that he had been unable to find a great deal of unemployment here "a shocking display of irresponsible tripe."

Mr. McPhillips said: "I did not receive one single letter from labor unions in my area.

"One would think that if they are concerned about unemployment, they would take every possible means to try and solve the problem."

He said that during the last session he received letters complaining of conditions of employment, but not unemployment.

NAME YOUR OWN TERMS at Standard Furniture

Smallest Eyeglass* HEARING AID

⅓ Smaller Than Previous Zenith
Adjust To Your Head Shape
4-Transistor Performance
ZENITH "LIVING SOUND" HEARING AIDS
*You purchase lenses and frame of your choice from your own eyeglass specialist.
EMES HEARING AID SERVICE
CLOSED SAT. AFTERNOONS
1122 Blanshard EV 2-0421

U.S. Warns Russia

Bargain or Tests Says Atom Chief

HOT SPRING, Va. (AP)—Chairman John McCone of the Atomic Energy Commission said Saturday the U.S. must resume underground nuclear tests shortly unless the Soviet Union stops "filibustering" in talks on banning of atomic testing.

The United States cannot continue negotiating, McCone said, when it does not know whether the Soviets have actually stopped testing weapons and may be gaining an advantage by clandestine testing.

The decision whether to resume U.S. tests must be made in the next few weeks, McCone said.

De Gaulle:

'Peace on Way For Algeria'

NICE, France (Reuters) — President Charles de Gaulle increased speculation Saturday that he is about to make a move to end the six-year war in Algeria.

The general, on the second day of a three-day tour of southern France, also spoke more openly of the possibility of ordering a national referendum to endorse his policies.

CENSURE VOTE

His speeches were made in face of the sharpest parliamentary challenge since he returned to power two years ago. Foes of his program to make France an independent nuclear power have presented a motion of censure against the government.

It will be debated and voted upon Monday.

De Gaulle told mayors and other local leaders to keep "steady nerves" over Algeria despite the rising clamor against continuation of the war.

"This is the time to stand firm and not allow ourselves to be panicked into hasty or ill-considered action by any extremists on one side or the other," he said.

"Peace is on the way in Algeria and I myself believe it is nearer than many people think."

The president also made his first reply to Soviet Premier Khrushchev's attacks at the United Nations against France's Algerian policy.

He listed all the Soviet bloc nations now suffering under the "imperialism of the East" and expressed disbelief that Algeria wanted to fall under this domination.

OSLO, Norway (AP)—Production has started on a new midget antisubmarine unit capable of firing salvos of six rocket-driven projectiles. The government says the system can be installed on ships as small as 500 tons. Two sets have been ordered by the United States.

TO CLEAR ANY ROOM OF ODORS, SMOKE and DUST
JUST PLUG IN
ION Producing
PURITRON®
U. S. Pat. No. 2,855,641
the electronic miracle...better than a kitchen exhaust fan!

PURITRON gets rid of permeating cooking odors . . . stale tobacco smoke . . . allergy-irritating dust. It's portable, you move it from room to room, plug it in and it goes to work instantly clearing the air of pollen, odors—preventing grease from accumulating. No expensive installation needed. Aid allergy, sinus, asthma, hay fever sufferers because it washes the air electronically with germicidal ultra-violet rays!

"Energized" Air—Flooded with Ions—Proves Beneficial to Asthma, Sinus, Hay Fever and Allergy Sufferers

Puritron washes the air electronically, it floods the air with a high concentration of newly acclaimed "negative Ions." The same invisible, "energized" particles in the air, now performing medical miracles through "Ion Therapy" in hospitals all over the world. Sufferers report remarkable relief from respiratory discomfort . . . breathing, sleeping are easier—even for asthmatics.

The PURITRON Range Hood
FOR THE KITCHEN
Air is pulled into the Puritron Range hood through a washable aluminum filter over a series of ultra-violet rays and then back into the room. May be plugged in to any outlet giving constant re-circulation of air.

McGill & Orme
SURGICAL SUPPLIES LTD.
1012 Broad Street (Yarrow Bldg.) EV 4-8433

Vancouver Club

Police Book 130 in Shifts In Big Gambling Roundup

VANCOUVER (CP)—Police arrested 130 men early yesterday in the city's biggest gambling raid in months.

They were driven in shifts from the Moose Club to the police station. Witnesses said many joined in a chorus of "For He's a Jolly Good Fellow" as they were escorted to waiting paddy wagons.

Police said a private group had rented the hall for a pre-season showing of ski movies.

Among those arrested were university students, a lawyer, airplane pilot, junior executive, fireman, farmer and photographer.

ARABIC CENTRE

Cairo's population has grown to more than 3,000,000 from some 2,000,000 since 1950.

Late Hitch Delays London-Cairo Pact

LONDON (CP) — A last-minute hitch was reported Saturday night in the restoration of diplomatic relations between Britain and the United Arab Republic, ruptured by the Suez crisis four years ago.

Tentative arrangements for the two countries to exchange ambassadors are believed to have been made in New York earlier this month in a meeting between Prime Minister Macmillan and UAR President Nasser.

Diplomatic authorities in London said, however, that the British government still is awaiting definite action by Cairo. They gave no immediate indication of what caused the delay.

Diplomats speculated that the hitch arose over Nasser's bitter dispute with King Hussein of Jordan, whom the British entertained in London last week. Jordan accuses the UAR of trying to overthrow the king. Nasser charges Jordan has deesigns on the UAR province of Syria.

Mt. Finlayson Hike

Scout Story Goes Far In Jamboree of Voices

A Cub Scout pack in Eugene, Ore., last night was told by ham radio from Victoria the thrilling details of a hike to the 700-foot level of 1,342-feet-high Mt. Finlayson in Goldstream Park.

Members of the 6th Arbutus (St. Paul's) Sea Scouts, taking part in the third jamboree of the air through the assistance of ham operator Trevor Peasland, 3073 Albany, talked with the Oregon group and Jamboree headquarters in Vancouver.

Gordon Reynolds, 12, of 877 Cunningham, said: "We told the Oregon cubs we got a little winded after climbing Mt. Finlayson and how we ate our lunches after climbing up 700 feet.

"I don't know whether they heard us though. A Cub Scout there tried to tell us about their activities but his voice was crowded out by other signals."

The 6th Arbutus was one of eight troops here participating in a weekend world-wide meeting of voices in the jamboree of the air.

Passengers Injured In Collision

Two persons involved in a three-car collision at Cook and North Park at 5.05 p.m. yesterday received checkups at St. Joseph's Hospital for possible injury.

They were Mrs. Mary M. Wood, 3842 Merriman Drive, and Kelly Wood of the same address, both passengers in a car driven by Horace Wood, of the same address.

Drivers of the other cars were Alexander Lynch, 1347 Gladstone, and David C. Kerridge, 1180 Esquimalt Road.

Damage was heavy to cars driven by Wood and Kerridge and light to the one driven by Lynch, police said.

Standard Poodle Wins Kennel Club Fall Show

A standard poodle took top honors at Victoria City Kennel Club's two-day fall championship show at the Crystal Garden.

Toronto judge Thomas Joel picked Am. and Can. Ch. Wycliffe Thomas as over-all winner in the entry of nearly 200. The poodle is owned by Mrs. Jean M. Lyle of Vancouver.

Best Canadian-bred puppy in show: Basenji, Afra-Can's Barbarosa, owned by Walter E. Winter, Kamloops. Other results:

Best dog in sporting group was an English Cocker Spaniel, Treetops Teevee, owned by Mr. and Mrs. James Roberts, Abbotsford.

Best Canadian-bred in sporting group was an English Springer, Ch. Vic's Winsome Dancer III, owned by Mrs. Joan Arnison Sendall, Cloverdale.

Best Canadian-bred dog in toy group; Chihuahua, Elhunt's Koko-Cola, owned by Hunter E. Smith, Cobble Hill. Best Canadian-bred puppy in toy group; Toy Manchester, Monte Vista's Melodie, owned by Anne Bullock, Richmond, B.C. Best dog in non-sporting group; Standard Poodle, Am. and Can. Ch. Wycliffe Thomas, owned by Mrs. Jean M. Lyle, Vancouver.

Best Canadian-bred dog in non-sporting group; as above. Best Canadian-bred puppy in the non-sporting group; Miniature Poodle, Saigon's Theme Song, owned by Mrs. Joan F. Terry, Victoria.

Best dog in terrier group; West Highland White, Can. and A. Ch. Remasala's Piper, owned by Mrs. M. E. Freemantle, Victoria. Best Canadian-bred dog in terrier group; as above. Best Canadian-bred puppy in terrier group; Cairn, Rog of Melita, owned by Mrs. G. M. Burr, Victoria. Best dog in toy group; Toy Poodle, Firefly's Apricot Brandy, owned by Gladys B. Miller, Seattle.

Best dog in working group; Boxer, Ch. Janacee's Mark Antonius, owned by A. H. M. Campbell, Port Coquitlam. Best Canadian-bred dog in working group; as above. Best Canadian-bred puppy in working group; Shetland Sheepdog, Sunset's Silhouette of Hi-Hope, owned by E. H. and Francis Clark, Richmond, B.C.

Best dog in hound group; Basset, Am. Ch. Basset's Cyrano De Sandifur, owned by Earl J. and Louise D. Tibbetts, Seattle. Best Canadian-bred dog in hound group; Basenji, Afra-Cans Barbarosa, owned by Walter E. Winter, Kamloops. Best Canadian-bred puppy in hound group, as above.

Best dog at the show on Friday night was a bulldog owned by Carmarthen Kennels, Reg., Tieton, Wash.

Judge George Donaldson of Victoria picked Can. & Am. Ch. Carmarthen Calypso Kate.

Other results:

Best Canadian-bred in show, West Highland White Terrier, Can. and Am. Ch. Remasala's Piper, owned by Mrs. Margaret E. Freemantle, Victoria.

Best Canadian-bred puppy in show; English Cocker Spaniel, Amanda of Abbotsford, owned by Mr. and Mrs. James Roberts, Abbotsford. Best dog in sporting group; Irish Setter, Flarelane Irish Boy, owned by Ruth A. Pellegrini, Auburn, Wash. Best Canadian-bred in sporting group; Springer Spaniel, Ch. Vic's Winsome Dancer III, owned by Mrs. Joan Arnison Sendall, Cloverdale.

Best Canadian-bred puppy in sporting group; English Cocker Spaniel, Amanda of Abbotsford, owned by Mr. and Mrs. James Roberts, Abbotsford. Best dog in hound group; Basenji, Can. and Am. Ch. Merlea Sun Dancer, owned by Mrs. Margaret E. Robertson, Victoria. Best Canadian-bred dog in hound group; as above. Best Canadian-bred puppy in hound group; Basenji, Drumadoon Djos, owned by Mrs. Margot Bowden, Victoria.

Best dog in working group; Boxer, Hit Hat of Twin Willows, owned by Donald L. Beriant, Portland. Best Canadian-bred dog in working group; Doberman Pinscher, Konigshausen the Crusader, owned by Fred B. Smith, Vancouver. Best Canadian-bred puppy in working group; Old English Sheepdog, Souvenir Silver Princess, owned by Mr. and Mrs. Peter Lorenzen, Port Alberni.

Best dog in terrier group; West Highland, Can. and Am. Ch. Remasala's Piper, owned by Mrs. Margaret E. Freemantle, Victoria. Best Canadian-bred dog in terrier group; as above. Best Canadian-bred puppy in terrier group; Cairn, Rosita of Melita, owned by Mrs. L. M. Wood, Victoria. Best dog in toy group; Toy Poodle, Am. Ch. Silver Fleece of Sassafras, owned by Pamela A. P. Ingram, Topanga, Calif.

Best Canadian-bred dog in toy group; Chihuahua, Elhunt's Koko-Cola, owned by Hunter E. Smith, Cobble Hill. Best Canadian-bred puppy in toy group; Toy Manchester, Monte Vista's Melodie, owned by Anne Bullock, Richmond. Best dog in non-sporting group; Bulldog, Can. and Am. Ch. Carmarthen Calypso Kate, owned by Carmarthen Kennels, Tieton, Wash. Best Canadian-bred sporting dog in non-sporting group; Standard Poodle, Am. and Can. Ch. Wycliffe Thomas, owned by Mrs. Jean M. Lyle, Vancouver.

Best Canadian-bred puppy in non-sporting group; Dalmation, Asteria Private Secretary, owned by Belton T. Nielsen, Blind Bay, B.C.

CLASSES OPEN NOV. 1
ENROLL NOW!
Elmer Wheeler
Sales Training Institute
SPROTT-SHAW EV 4-8121
1012 DOUGLAS ST.

McCALL'S
Because:
..."Their experience of the past, together with their new facilities and the well-known air-conditioned chapel, assure you of exactly the service you would choose, at moderate cost"...

MRS. CATHERINE MANDEL

McCALL BROS
Floral Funeral Chapel
1400 Vancouver St. EV 5-4465

WE HAVE TENANTS WAITING
Serving Victoria 89 Years
We have on our books reliable clients waiting for homes to rent. Let us handle your rental . . . including collections. Residential and business properties, too.
REAL ESTATE
INSURANCE
MORTGAGE LOANS
AUTO FINANCE
RITHET CONSOLIDATED
706 FORT STREET, Just Up From Douglas

Malleks FALL COAT SALE

BRINGS 3 WONDERFUL GROUPS
Just everything in lovely imported fabrics, sealskins, boucles, mohairs and checks. All shades, styles and sizes.
Budget terms at no extra cost
$48.00 $58.00 $68.00
SAVE UP TO $17.00
WOOL Dresses
In boucles, checks and shags. Reg. to $45.00.
Sale Priced at $24.95
Malleks
1696 DOUGLAS EV 2-8151

The Daily Colonist.

1858 *"An Independent Newspaper, The Organ of No Clique or Party"* 1960

Published every morning except Monday by the Colonist Publishers Ltd. at 2631 Douglas Street, Victoria, B.C.

RICHARD J. BOWER, Editor-in-Chief

Linking Past and Present

IT IS typical of British fondness for historical aptitude that the Royal Navy's newest, atomic, submarine should be launched last week on Trafalgar Day, the continuing anniversary of the great Nelson's victory and death. It was equally common to British naval tradition to name it after a once-famous symbol—the Dreadnought.

Britain has a happy knack of giving arresting names to its ships and aircraft. Indomitable, Renown, Spitfire, Mosquito—these are appellations that strike the imagination, that induce a mood of pride and create the spirit of endeavor. They have romance and glitter and often have a profound effect on their wartime opponents. Dreadnought was the first of the modern iron-clads and it opened a new era in battleship construction and armament. Now, more than a half-century later, its name will be perpetuated in the first atomic-powered submarine of the Royal Navy.

What Nelson might have thought of this launching, performed on a day kept sacred to his name and fame, can be left to the imagination. There had been submarines before his day. The first one is recorded as a vessel navigated by 12 rowers at a depth of 15 feet in the Thames, and a queer sight this must have been. Queer, that is, to present-day observers; no doubt had Nelson been present last Friday at the launching of this atomic "Dreadnought" submarine he would have been equally nonplussed.

It is a measure of time, space and military lore that the link between Trafalgar, the first Dreadnought and its submarine successor should reflect the shape changes take in threats to the peace of mankind. Perhaps nothing is more distasteful than thought of a submarine, a silent, hidden instrument that appears at sea out of nowhere to wreak destruction.

There was something to be said of the Nelsonian ships which came to grips in straightforward encounter with the enemy. There was a cleanness about old-time warfare sadly lacking in present-day conflict. No one stood afar off, unseen and undetected, to fire his salvoes at an unsuspecting victim. But this is 1960 and not 1805, and just as Nelson stood on guard with the weapons appropriate to his age so must Britain—in the absence of the sanity of general disarmament—adopt for her defence the latest in "Dreadnought" evolution.

For Safer Cycling

EVEN—or perhaps especially—if their own children happen to be among the culprits, parents of juvenile cyclists in Saanich should be grateful for the attention the police are paying to bad cycling practices and breaches of the traffic laws throughout the municipality. This could save lives.

The campaign, which all other municipalities could copy with profit, is well timed. Now that the evenings are drawing in and visibility is becoming poorer in the after-school hours, the dangers to young cyclists —to cyclists of all ages, for that matter—are multiplied.

The most careful motorist in the world has little chance of avoiding running down someone on a bicycle who weaves out into the traffic stream, darts from a side street in complete disregard of stop signs and the fundamental safety rules, or rides along a dark, wet street with neither front light nor rear reflector.

What many cyclists appear not to understand is that on the streets they do not enjoy the privileges of pedestrians but become subject to all the laws made for the control and safety of traffic. The danger is to themselves if the rules are disregarded—besides which it is grossly unfair to drivers to be put into the position of having to anticipate every foolishness cyclists may commit.

The forgetfulness of children is proverbial; and that is why they have to be jolted into awareness of their responsibilities. If parents neglect to do what is necessary, the police must step in. It may be time-consuming and inconvenient for fathers or mothers to have to accompany their young to the juvenile court, but that is part of the job of being a parent and helps to impress on them their own responsibility for the behavior of their children.

A Defector's Doubts

ONE suspects from his remarks that Guy Burgess, the British foreign office employee who defected to Russia about ten years ago, is feeling nostalgia for the country he deserted. In Moscow he told Western newspapermen of a longing to go back to Britain.

For a holiday only, he said, but he was wearing his old school tie and London-cut clothes and he uttered the cryptic statement that "it comes to everybody to feel he has made a mistake."

An equally ambiguous remark was that "I'm more happy after ten years than I was after five years." That could mean much or little according to the interpretation placed upon it.

Supposedly any defector from one country to another must have questioning pangs after the first flush of his enthusiasm has worn off. He uproots himself from friends, background and the whole nuance of life as he has known it. He goes among strangers to new concepts and behaviors, and in the case of Burgess to a nation ideologically foreign to his own upbringing.

This must be especially pertinent when a person reneges on his own country and takes sides with its opposite in the menacing struggle of the cold war. It must also be a fact that such a deserter can never be wholly acceptable to his new hosts, who while welcoming him for his propaganda value will have small respect for his defection.

This is particularly the case with Burgess, who insisted to Western newspapermen that he is not a Communist. He has for instance not taken out Soviet citizenship papers and regards himself as a British subject.

Yet he is still behind the iron curtain, which probably accounts for his opinion that Premier Khrushchev's attacks on UN Secretary-General Hammarskjold mean that the Soviet leader "is after peace." Most of the outside world thinks Mr. Khrushchev has a queer way of going after it if this be so, but Guy Burgess eats Russian bread and accepts its shelter so probably he could scarcely say anything else.

It would appear nevertheless that he suffers regret for the defection that bars him from his own homeland.

Romance of Our Hymns . . . *. . . By Kathleen Blanchard*

'God Bless the Brave'

J. M. Neale, born London, 1818, came to be known the world over as a great scholar and translator. Although the danger from Napoleon Bonaparte's adventures on the continent had then passed, he was regaled in childhood with terrifying accounts of the man's exploits.

The England of that time took life quite leisurely. Nevertheless fear of the "bogeyman of Europe" turned the English coastline into an armed camp. Sermons were preached from church pulpits to arouse the people to the imminence of invasion. An extract from a sermon of Sydney Smith, a famous preacher of the age, vividly recalls present day happenings: "We must advance or we perish, we must not imagine that the danger will not come, and believe that we are playing at magnanimity and heroism . . . The danger is pressing on against us with rapid strides."

Then came the smashing victory of Nelson at Trafalgar, and eventually Waterloo . . . Once again freedom had been won. After the death of Napoleon, Europe was still restless. In this atmosphere, Neale, young and impressionable, was brought up.

He was about 22 when he wrote the Soldiers' Carol. The MS was addressed to W. S. Lambert and was set to a 15th century tune of which a pianoforte copy was sent along. This carol might have been written for present days:

God bless the brave and true
God bless the brave and true
God bless and bring them thro'
Yes! God bless and bring them thro'.

Whatever be the fight
God bless and save the right,
And send the happy morning,
That shall end a glorious night.
True men have all one hope, boys,
One faith, one strength, one aim;
And though the battle differ,
The crown shall be the same!
And therefore God with us!
And we will be with Him.

With God to guard and guide,
With God to guard and guide,
We laugh at all beside!
Yes, we laugh at all beside!
Cheer up, brave hearts and true!
You can, you will, you must!
And see the God of battle, lads,
And not the arm of dust!

The world and all its legions
They band against the right;
But if we have the truth, boys,
We also have the might,
And therefore God with us,
And we will be for Him.

Mid-Morning Idlers

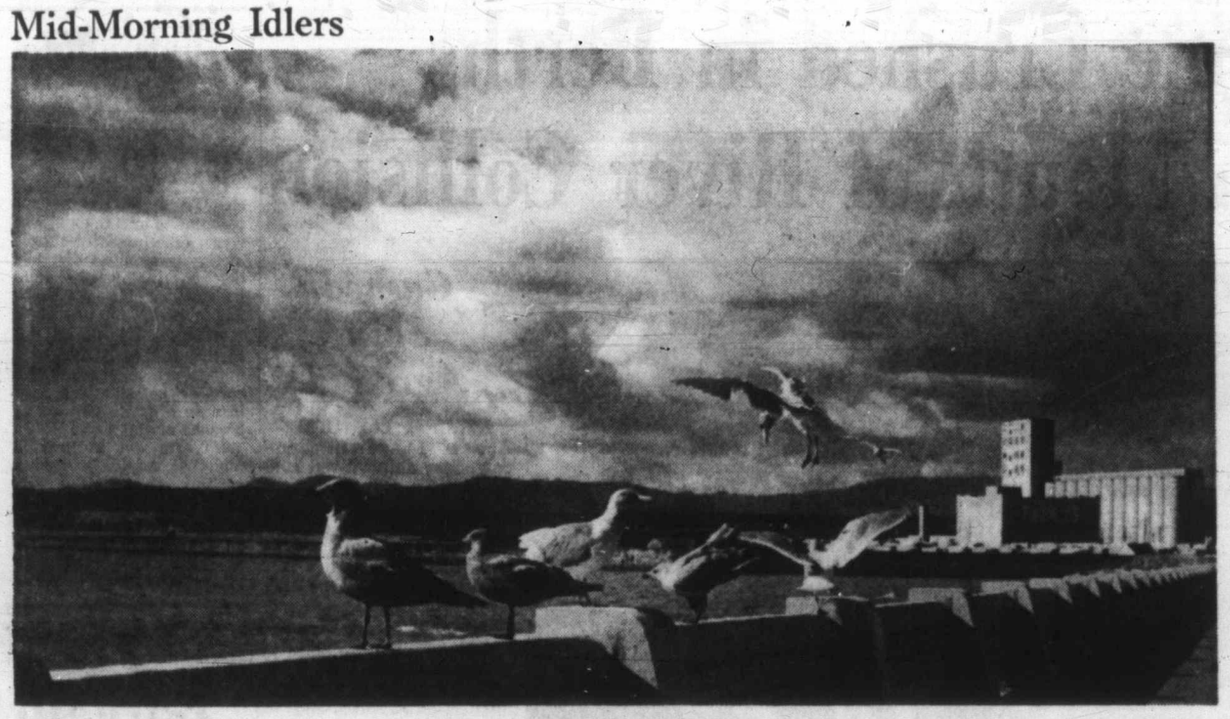

Gulls on the seawall on Dallas Road. —Photo by CECIL CLARK

Thinking Aloud

". . . of shoes—and ships—and sealing wax—of cabbages and kings."

By TOM TAYLOR

I DON'T know whether to be pleased with Major Longstaff or not. He has destroyed the fond notion that naval sailors wear three white stripes on their collars in tribute to Nelson's three famous victories. The trouble is that he is too meticulous a historian to be disputed. I have had a sneaking feeling of doubt on the subject but being a lover of legends refrained from putting the notion to documentary test.

The major has done this for us, along with the black silk handkerchief that was in use before Trafalgar. Ah well, Nelson is himself a legend now, although happily not one that can be discounted.

★ ★ ★

Apropos the shrinking violets who crowd to the back pews in church a reader telephones to suggest a remedy. He recalls one occasion when the former Dean of Christ Church Cathedral, Dr. Elliott, took the same dim view of empty benches I cited a few days ago, and invited the congregation to move up closer to the pulpit. The worshippers did so and, says my reader, "we had a nice cosy service."

All they needed was a little encouragement, apparently.

★ ★ ★

It is not only in churches that people are modest. Sometimes at other gatherings, meetings of various kinds, they also slink into rear seats. Especially, maybe, at political meetings when they beard a lion's den and don't want their own party stripe to be noticeable. Mr. Khrushchev would call this spying but we put it down to curiosity or strategic observation. Sports coaches are prone to unobtrusive presence when scouting in advance of a game.

★ ★ ★

For a speaker of course the sight of his listeners being grouped far away is rather unnerving. It suggests they don't want to hear him or at best have but reluctantly taken their seats. Conversely crowded front benches imply an eagerness to get as close to him as possible, and that always does wonders for his ego.

There is something else, too. The speaker doesn't have to throw his voice over open spaces if his hearers are huddled at his feet. This obviates the chance of his words not bridging the chasm, in the fashion of a golfer when his shot fails to carry a water hazard and his ball plops into liquid oblivion. A speaker's words can suffer an equivalent silent oblivion.

★ ★ ★

Few orators nowadays risk the failure of a voice-carry, however. The boon of the microphone assures that they will be heard at the back of the hall, so occupation of the rear benches—if avoidance be the purpose —is of small avail. Clergymen still eschew this mechanical aid, believing —and not without virtue—that they should be able to reach the farthest corner of church auditoriums without artificial help. Not much is left for them therefore except to enjoin the back-benchers to "move up front, please, and be cosy."

★ ★ ★

It was surprising to hear the other day that many of the high school students who went in a group to Europe this summer—perhaps 50 per cent of them—had never been on a train before. This brings home afresh the impact of the automobile and jet age. These youngsters—bright, bonnie and the hope of the future—have grown up in an utterly modern environment. Even so long-standing a mode of travel as a railway is outside their experience.

Perhaps the older codgers really have the best of it. They can recall a world without motor cars, radio, electric light, television, deep freezes and detergents, airplanes, sputniks and cold wars. This gives them perspective, or should anyway. But these same high school students took their train journey across Canada in their stride, nevertheless. It was strange to them, but they are as adaptable as have been their seniors. This is just as well, for they have many wonders to absorb as they move forward into the years to come.

Letter from London

'Never Had It So Good'

By MYFANWY L. THOMAS

CANADIANS who visit the United Kingdom regularly remark on two things: firstly, the extraordinary improvement in living conditions and in general prosperity, and, secondly, how much more expensive everything has become over the last few years.

The term "the affluent society" can now be applied in some measure to Great Britain and is welcome indeed after the years of "blood, sweat and tears" to which everyone was reconciled during the war but which lasted right through the 1940s and even into the 50s.

It is estimated that the average British worker now earns just over £14 ($38.50) per week. This being an average figure, however, means that there are millions of family men who earn £10 ($27.50) per week or less and a good number earn £25 per week or more. Some of the more skilled workers, especially in the building trades and in the more highly qualified groups, such as printers, earn anything up to £50.

★ ★ ★

Another feature of the "we never had it so good" state is that many wage earners' wives and younger members of their families still living at home are also at work and bringing in substantial wage packets. A family living in a council house (i.e., a house owned by the local government authority with rent subsidized from the rates) had a total earned income of £65 per week. This was cited as an example to justify the charging of the economic rent for council houses, unless a case of hardship should be proved.

Local authorities in the main are opposed to this because there is a general abhorrence of a return to any form of means test. It is therefore quite plain that many households where there is more than one wage earner have tremendous spending capacity compared with that of a few years ago.

★ ★ ★

This prosperity, although not universal in Britain, has taken the country somewhat by surprise. People do not seem to be able to use their increased income to the best advantage. Indeed, they have as yet not enough leisure to enable them to do so. A good number of the workers in the £30 to £40 a week bracket must work long hours in order to maintain that level of income. Even the white-collar salaried groups work longer hours than their North American counterparts.

Evidence of the increased income is the number of travel bureaus and tourist agencies which have sprung up throughout the country and the increasing number of families who go abroad for their holidays—something which was beyond the reach of most people before the war.

The sale of household appliances, motorcars, TV sets, by hire purchase (installment buying) and the purchase of small houses carrying mortgages, are two of the reasons for the maintenance of prosperity at such a high level; but the need is felt for the leisure to enjoy all these amenities.

★ ★ ★

THE enjoyment of life is largely a matter of the state of the mind and it is becoming apparent that the state of mind of many people in Britain is not in correct focus.

Recently there was a rush of people to form long queues to see the Picasso Exhibition at the Tate Gallery. Picasso is no doubt a brilliant painter but it is certain that his art and his various periods are incomprehensible to the average person. In fact Picasso is really an artist's artist —a setter of trends.

This exhibition was carefully collected and advertised widely and the fact that so many people went to see it was good in itself. No doubt the cultural programs on BBC radio and television have brought art within the orbit of the average man, even if only vaguely, so that he wants to see what it is all about for himself. One had only, however, to go to the Tate and watch the puzzled and uncomprehending expressions to realize that culture for the many is still in its infancy.

Musically, too, there is this reaching out. The phenomenal success of the promenade concerts at the Albert Hall, the fact that most recitals are sold out and that the record shops that have of recent years sprung up everywhere do a very good trade in long-play classical and serious modern music as well as in the short-lived popular records, all point to a general awareness of cultural horizons to be striven for.

The government is making efforts to build motorways and improve existing roads to cope with the vastly increased numbers of cars and motorcycles that now cause frequent hold-ups and congestion.

It would seem that many people need educating to the right use of the increase of leisure which is coming gradually to all classes of workers and the comparative freedom from want generally enjoyed.

Soviet Wedge in France

By OTTO VON HABSBURG

WELL-INFORMED circles in Paris are expecting the early departure of Soviet Ambassador Sergey Vinogradov. If the change took place, it would mean much more than a substitution of personalities. It would be the sign of a new policy, just as the recall of Ambassador Maxim Litvinov marked the official opening of the cold war. During the six years which he spent in Paris, Mr. Vinogradov has worked for an understanding with France.

One of the outstanding achievements of the last few years has been French-German friendship. Now, since the beginning of the year, Communists and fellow travellers on both sides of the Rhine River are sparing no effort to create distrust and hostility between the two nations. In the Federal Republic Chancellor Adenauer is being accused of subservience to President de Gaulle. In France, the ghost of German militarism and Nazism is being artificially revived.

In domestic policies, the success of France's recovery largely depends on the stability of prices; they in turn are tied to the wage level. While technically the French economy has progressed, social agitation grows, vigorously fanned by Communist circles.

In North Africa the Algerian people's desperate longing for peace should have compelled the men in Tunis to negotiate on the basis of self-determination. The opposite has happened.

The FLN is pushing its followers to extreme efforts. Moscow's men, encouraged by Premier Khrushchev's Long Island meeting with the delegates of the Algerian revolt, has joined hands with the Chinese agents to demand the continuation of an unpopular war.

We have thus all the signs of a well-designed offensive. Its aim is evident: to weaken France and thus strike at Europe.

The Soviets, as realists, recognize that Europe, especially the Common Market section, is rapidly becoming more powerful and will soon have a strong word to say in world affairs. Its central feature is French-German unity. The USSR thus strikes at France in the hope of weakening one of the partners. Once this is achieved, it will be easier to take on Germany.

Time Capsule . . . *. . . By G. E. Mortimore*

Air-Sea Rescue

RT. HON. W. L. MACKENZIE KING, Canada's new prime minister, named a 16-member cabinet, 25 years ago.

He had merged several departments and trimmed down the size of the cabinet. Rt. Hon. R. B. Bennett, defeated after five years in office, had presided over a cabinet of 23 members.

Sole B.C. member of the new cabinet was Hon. Ian Mackenzie, Vancouver, minister of national defence. Minister of railways, canals and marine was Hon. C. D. Howe, of Port Arthur, Ont. Minister of pensions and national health was Hon. C. G. Power of Quebec.

The League of Nations declared a trade boycott of Italian goods because of the aggressive war that Italy was waging on Ethiopia.

★ ★ ★

HISTORY'S first attempt at a trans-Atlantic flight failed 50 years ago when the dirigible America was abandoned in mid-ocean.

Skipper Walter Wellman radioed for help when an engine failed and high winds blew the 128-foot gasbag far south off course. He had been attempting to fly from New York to Britain.

The deserted airship was last seen drifting away on the wind.

The Victoria sealing schooners Thomas F. Bayard (Capt. Blakstad) and Jessie (Capt. Heater) were on their way home with 900 sealskins and 878 sealskins respectively. The Bayard also had two sea otter skins.

The ships had stopped at the West Coast ports of Hesquiat and Ahousat to discharge their Nootka Indian crewmen.

★ ★ ★

NEGLECT of a graveyard drew the anger of the British Colonist newspaper, 100 years ago.

"The condition of the old graveyard, at the corner of Broad and Government Streets, is truly disgraceful," the Colonist observed.

(Broad and Government Streets do not intersect nowadays. They must have meandered around corners, 100 years ago).

"The Indians have carried away many of the pickets surrounding the graves, and used them for firewood; hogs are daily engaged in rooting up the ground . . .

"The footstep of the unthinking pedestrian falls carelessly upon the last homes of early pioneers, whose resting places should be as hallowed ground. Will not some person in authority take up this matter?"

—FROM COLONIST FILES.

The Packsack

Of GREGORY CLARK

ONE of my nephews drove into the side drive in his new car. It was a beauty. No fins. No waste curves. No glitter. Just a lovely smooth grey machine that seemed to be already in motion when it was standing still.

The proud young owner opened the doors and displayed the sleek comfort of the interior. He was lifting the trunk open when my Uncle Ed came down from the veranda where he had been sitting viewing the world.

"Look at all the space!" exclaimed my nephew.

He then went forward and opened the hood, exposing the immaculate, unstained engine, a masterpiece occupying better than a third of the entire length of the car.

"Power!" cried my nephew proudly. "You mean to say," protested Uncle Ed indignantly, "that it takes all that engine to haul this little bitty car? How ridiculous! Why, I can show you CPR engines that can haul a loaded freight train half a mile long! One single little old steam engine, hauling loads sixty, seventy, a hundred times their size and weight. And you need all that engine just to pull this itty bitty buggy?"

Uncle Ed stamped back up to the veranda to view the self-deluded world.

(Copyright: Canada Wide)

Oct. 31 Byelections

Tories' Grip Faces Test

By GEORGE BRIMMEL

Are Canadians concerned about unemployment, and the Diefenbaker Government's measures to combat it?

Are they happy, or unhappy, about the government's handling of other national problems?

Has the slip in popularity of the Progressive Conservative party reported by the Gallup poll, been offset by the prime minister's vigorous speech before the United Nations?

Look for the answers on Oct. 31, when voters in four federal ridings go to the polls in byelections to fill vacancies in the House of Commons.

The byelections in three provinces — Ontario, Quebec and New Brunswick—constitute a sort of general election in miniature.

The results could be extremely significant, and could even provide a pointer on whether or not a general election is in the offing within the next few months.

More than that, two of the byelections will see the first try for office by the New Party, running candidates under this banner in Niagara Falls and Peterboro.

At stake are three Conservative seats—Royal (New Brunswick), Labelle (Quebec), and Peterboro—plus one traditionally Liberal stronghold, Niagara Falls.

- Should the Conservatives win all four, prospects for a spring election are excellent.
- Should they retain three, a spring election would still be a good bet.
- Should they win only two, or one—or lose in every contest — you can take your Grey Cup winnings and apply them on a wager there'll be no election in 1961.

Strength Unchanged

Since the PCs swept into power with 208 seats in 1958 (versus 49 Liberals, eight CCFers) there have been six byelections. The outcome did not change the parties' relative strength, as the PCs hung on to four seats, the Liberals to two.

What are the issues?

Both the Liberals and New Party (or CCF) candidates will be hitting out on unemployment as the campaign winds up next week. The Liberals also cite "maladministration" by the government as a key issue.

How do the parties size up their prospects?

Progressive Conservative national headquarters here isn't predicting the results. "We fight byelections — we don't talk about them," said PC's national organizer Allister Grosart.

But he left the impression he would not be surprised if the Tories won all four seats.

James Scott, national organizer for the Liberals, said his party expects to retain Niagara Falls, add Labelle—"and maybe win in all four."

CCF leader Hazen Argue, whose party is not contesting Labelle, isn't forecasting any victory. "We're going to be trying very hard," he said. "Our organization has never been better, and I think we'll give a good account of ourselves."

Most interesting of the four byelections is Royal, where Canada's new forestry minister, Hugh John Flemming, must win a seat to remain in the cabinet.

Don't Always Win

Appointment of a minister from outside the Commons is not uncommon — both Louis St. Laurent and Lester Pearson came in this way. But the appointees have not always won the necessary seat.

During the Second World War, Prime Minister Mackenzie King appointed Gen. A. G. L. McNaughton to his cabinet as minister of defence. The general was defeated in the byelection that followed, and retired from political life.

Another casualty was Vincent Massey, former governor-general. Mr. Massey, appointed minister without portfolio in 1935, failed to win the necessary seat in the 1936 general election.

Both the Liberals and the CCF in Royal riding are trying to make Mr. Flemming himself the issue in the campaign.

Mr. Flemming, former premier of the province, became opposition leader when New Brunswick Liberals upset his administration in June.

And he became an automatic byelection candidate with Mr. Diefenbaker's cabinet shuffle last week, when he was appointed to run the new forestry department.

Royal's Liberal candidate, H. A. Fredericks, calls it "an infringement of the democratic process" for Mr. Diefenbaker to say, in effect, to the Conservatives of Royal: "This is your candidate—take him."

(Telegram News Service)

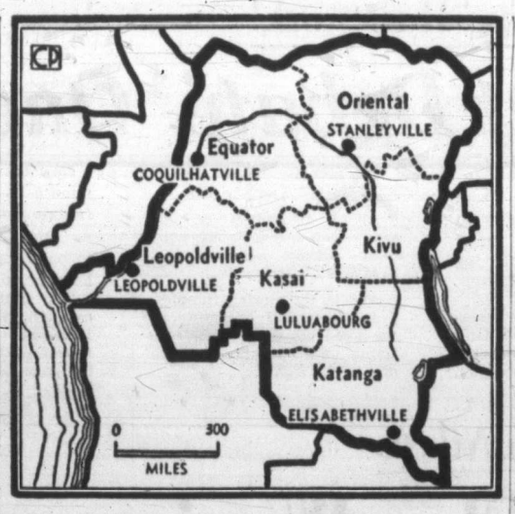

Congo Status Uncertain

This is The Congo, and its final status still is uncertain. Katanga, richest of the six provinces, has declared itself independent, and Kasai has similar ideas. Other provinces are Kivu, Oriental, Equator and Leopoldville. Canadians are among the United Nations forces serving there, and major cities of Leopoldville, Coquilhatville, Stanleyville, Luluabourg and Elisabethville all have Canadian servicemen on duty.

★ ★ ★

Congo Force Brass-Heavy, Morale Low

Canadians Worst-Paid Troops

By PETER WORTHINGTON
(First of a Series)

Canadian soldiers are unhappy in the Congo—not because of the Congolese. Our troops are losing money by serving in the special UN force.

Originally they were suspected and viewed with hostility by Congolese and the problem was violence.

Today Canadians are regarded as impartial, friendly whites—quite the opposite to the Belgian paratroopers they were once mistaken for.

In the Congo they salute and show respect to all officers, including the Congolese; they mix freely with other African troops, and on social occasions they have escorted Congolese women.

★ ★ ★

The great source of Canadian unhappiness is that they receive no extra allowance from the Canadian government, yet inflation has made Leopoldville a city fit only for millionaires.

Our troops receive 84 extra cents a day from the UN. Swedes, Argentinians, Danish and other troops receive as much as $ a day extra from appreciative governments at home.

UN staff here gets $20 a day extra living allowance.

The Canadians' 84 cents doesn't go far in a city where a bottle of Dutch beer costs $1 and a cup of coffee 30 cents.

★ ★ ★

Soldiers spend money buying restaurant meals because rations supplied through UN civilian channels have been meagre. Troops get vitamin and calorie quotas, but little more.

I've eaten the meals and they are nothing to write home about.

Complaints are not against the quality of the cooking, but against the limited quantity.

★ ★ ★

As well, the Canadian UN forces seem top heavy in brass.

More technicians and wireless operators are needed. Almost 30 per cent of the officers here are majors or above. Of 270-odd Canadians, about 60 are officers.

Many of the signallers who arrived here had never before operated the equipment they were sent in with. Hit-and-miss, trial-and-error techniques are gradually teaching them the job.

★ ★ ★

The captains and majors in Leopoldville seldom leave headquarters to visit Canadians in isolated jungle posts.

If some of the numerous officers would tour the country visiting scattered groups of eight or 10 Canadians, it could have a morale-lifting effect and also solve many problems that arise in the field.

But at higher levels the army is often hard to move.

It is easier to find excuses to remain at headquarters and near the mess than it is to find reasons for ventures into the Congo jungle where air conditioning and cool drinks are hallucinations.

★ ★ ★

One of the best investments Canadians made when they first arrived in this sweatbox of a country was to throw a party for fellow Commonwealth soldiers of the Ghanaian army.

Ghanaians appreciated this and a mutual friendship was born.

Ghanaian patrols now look out for Canadians when difficulties arise; and difficulties aren't hard to find in the Congo.

★ ★ ★

Canadians go unarmed in a city that is like an arsenal.

"Why do Canadians not carry guns?" a puzzled postal worker asked me. "Are they afraid of guns . . . are they cowards?"

Such questions have been answered by saying Canadian soldiers are friends of Congolese and friends don't wave guns at one another.

★ ★ ★

"Now that people here are used to us being unarmed, they appreciate it," a Canadian officer said.

"If we were to suddenly start carrying weapons it would cause a mild panic among civilians. They would think danger was coming."

(Telegram News Service)

Deflation of Body Beautiful

What Are Trappings of Masculinity? Vigorous Personal Achievement

By LYNN POOLE
The Johns Hopkins University

"Masculinity is one of the most elusive and difficult of all words to define."

This was the conclusion of a unique informal conference attended by psychologists and professional business men, dancers and doctors, artists and athletes, from many nations. Inspired by the recent Olympics, the group met to discuss the changing role of man in our modern civilization.

★ ★ ★

Discussion began with the basic meaning of "masculinus," the Latin word meaning "that which is masculine, a male person, belonging to the male sex, or groups consisting of males." The words "virile, robust, strong and vigorous" were added to the Latin definition of masculinity in the 18th century.

Those attending the conference agreed that only within the last 150 years was stress placed upon roughness, toughness and athletic prowess as the basic quality of being masculine. Many of those present agreed with a French psychologist who stated that North Americans have a fanatic phobia about proving themselves to be masculine. In Europe, for the most part, there is little concern about the subject.

★ ★ ★

Frontier days in the west forced men to live by physical strength and prove their masculinity. Professional sports, highly competitive athletics and worship of the brawny here in high school and college, added to the fetish of mannishness. Skinny kids were ridiculed and lived in constant fear of being called sissies. Fear of being taunted gave many youngsters inferiority complexes, or drove them to neglect their brains in vain hope of developing brawn.

Prejudice still persists, a premium is still placed on that indefinable physical masculinity. Artistically creative people, such as painters and dancers have long suffered from the popular misconception of what masculinity means. This is true, even though scientific measurements have proved that a ballet dancer performing for fifteen minutes expends more physical energy than a football player who stays in the game until the final gun.

★ ★ ★

Ted Shawn, pioneer American dancer, in his recently published memoirs "One Thousand and One Night Stands," provided facts for conference discussion. For 40 years he fought and conquered mass prejudice against the male dancer. For 10 years he toured with an all-male company of dancers, each of whom had been an outstanding athlete.

All members of the company could out-fight most men, and did physical chores which exhausted many a bricklayer and stevedore. Shawn's dancers toured in station wagons, fighting blizzards and hurricanes; loaded and unloaded theatrical scenery weighing hundreds of pounds, danced a nightly performance which would tax a professional boxer; packed up and hit the road to make the next night's performance hundreds of miles away.

Members of the conference pointed to recent, nationwide studies showing that the Big Man About Campus, the Football Hero and Massive Mauler is being rejected by today's young people. The skillful debaters, international studies leaders and literary figures among youth are slowly emerging as the men who are looked up to in schools and colleges. In fact, during the past 10 years athletes have bitterly complained that they are cheered on the field and forgotten on the campus.

★ ★ ★

Final conclusion of the conference was that parents must condition children to think more about the successful performance of life, rather than the misleading trappings of that which is thought to be masculine.

Asked to give a definition of masculinity, those attending the conference agreed that it should be: "Masculinity is that quality of vigorous, strong personal achievement by each man in the life-work he chooses to do, regardless of his size, muscular strength or physical appearance."

A BETTER HOME FOR LESS—THRU'
Vickery Construction Ltd.
EV 2-2613
NHA LOANS AVAILABLE
NO SALARY RESTRICTIONS

MORE *toe room*
BETTER *heel support*
BEST *all 'round comfort*

Suffering from foot discomfort? There's a Dr. Locke Shoe to fit every foot. Let our expert shoe fitters give you the world famous Dr. Locke 5-point-fit comfort test. Get blessed relief from cramped toes, bunion pain, tired feet forever. Recapture the joy of doing housework, shopping, and just plain old-fashioned walking!

$19.95

Dr. Locke
Ask about Dr. Locke's famous "5-point-fit"
Catheart's
620 FORT ST.
EV 4-6111

WATCH FOR THE "NEW LOOK" COMING NOVEMBER 2 IN THE CLASSIFIED SECTION

Terror on Roof of World

Tibetans Have All Advantages

China Fighting War That Cannot Be Won

By MICHEL PEISSEL

This 23-year-old French explorer and anthropologist has led scientific expeditions on foot through the snow and ice of the Himalayas. He knows Tibetans and speaks the language. As a recent guest of the prime minister of the tiny mountain state of Bhutan for a month, he interviewed Tibetans all along the borders of Tibet.

Every day red-robed monks and fierce-looking traders with long, matted hair cross the Tibetan border into India.

They tell of the terror that engulfs Tibet—a terror more bloody than that which gripped Hungary in 1956.

And they tell of a war that is spreading inexorably across their mountain land to the borders of China.

China began its Tibetan take-over in 1950. Four years ago armed Tibetan resistance flared. More than a year ago, the Dalai Lama, Tibet's spiritual ruler, fled to India.

★ ★ ★

Yet the war still spreads.

Though there are 200 Chinese for every Tibetan, it is the Tibetans who are on the attack.

Yet the world knows nothing of this war.

The terror in Tibet is screened off from the world's press by an Indian news blackout on the inaccessible Himalayan border; by Communist spies planted among refugees to spread false reports; and by the sheer remoteness of the gigantic plateau that is Tibet.

Yet terror there is.

★ ★ ★

I have spent five months in close contact with Tibetans on and around the Mount Everest region of Nepal and along the Indo-Tibetan border.

I have been able to speak directly to Tibetan monks, officials and merchants.

★ ★ ★

Many of the stories refugees bring over the border tell of Chinese atrocities.

A lama in Ladakh who had been expelled from Tibet told me of the extermination of monks.

The Chinese covered them with wool, soaked the wool with kerosene and set it afire.

In the glow of these macabre human lanterns, the survivors were led out of the monasteries to work on rough Tibetan roads.

There the lamas worked until they died of frostbite or hunger.

What offended Tibetans most was the Chinese bombardment of the Potola, residence of the Dalai Lama.

For although there are many Buddhist factions — some of which have little real respect for the Dalai Lama—to destroy sacred temples and monasteries was a crime no Tibetan could forgive.

Since April 1959 the Chinese have faced a general uprising.

★ ★ ★

The Chinese have found only one answer: mass extermination.

They have been killing thousands of women and children. By burning stores and granaries they have reduced thousands to famine. Thousands of Tibetans have been deported to China where, they have died in the heat and low altitude air.

Yet Tibet's position is far from hopeless. Tibet is, geographically, the most inhospitable country in the world.

★ ★ ★

There are 5,000,000 Tibetans in the world and only half of them within Chinese Tibet. The remaining 2,500,000 Tibetans in India, Nepal, Sikkim and Bhutan are free to help their compatriots with arms and reinforcements.

Only two roads lead from Tibet to China—rough roads that wind their way through narrow gorges and precipitous passes.

A landslide will hold up traffic for days. And the Tibetans are clever in helping nature to block these mountainous roads.

★ ★ ★

Tibetans had stopped many convoys in this way and captured trucks and arms.

There's a new excitement among the roughly-clad Khamba tribesmen who filter to and fro through the towering Himalayan border passes of Tibet, smuggling refugees out and ammunition in.

All summer their stories have been of Chinese frustrations, Chinese losses, Chinese retreats.

★ ★ ★

More and more smaller garrisons are being withdrawn under the pressure of Tibetan guerrilla attacks and the threat of isolation.

The Chinese command has realized that, to control all the strategic mountain points of this roof-of-the-world plateau, it would need 10,000,000 troops.

And the Chinese command cannot raise that number. Nor can the central government back in Peking, intent on raising production figures and getting in the crops.

★ ★ ★

Not all Chinese can survive in Tibet. The mean altitude of 14,000 feet makes normal activity impossible for those who come from low altitudes.

And a mobile force in Tibet must frequently climb to altitudes of 18,000 feet and more.

A Tibetan nobleman told me how, in Lhassa, he used to feel sympathy for the Chinese soldiers stationed there. "Those poor boys were always ill. And so many died."

Millions of Chinese are Buddhists and the Peoples Chinese Republic Buddhist Association is a powerful organization.

Although Chinese Buddhism differs from Tantric Buddhism (the religion of Tibet) the Chinese Buddhists remain potential sympathizers for Tibetans.

But the biggest threat to Chinese occupation is the Khamba tribesman.

The Khambas are a warrior tribe roaming eastern and southeastern Tibet. Historically, the heavily-built Khambas have been regarded by Tibetans as the plague of the country.

★ ★ ★

Professional Khamba bandits have been living by pillage and flash "plunder attacks" for centuries.

They are rough, well-armed and incomparable soldiers.

Ever since the Chinese take-over in 1950, they have sided with Tibet. And it was because of their courageous battles that the Dalai Lama was able to flee to India.

Ever since they have kept fighting. Riding swift horses, knowing perfectly the art of mountain warfare and organized in military fashion, they are the backbone of Tibetan resistance.

As long as there are Khambas alive, the Chinese will know no peace.

When you consider the numerous advantages of the Tibetans over the Chinese, you will see that China is fighting a war it can never win.

IF COAL IS YOUR FUEL
why not burn
MIDLAND
It's Clean—
Sootless and
Always Available
Victoria Coal & Heating Ltd.
217—625 FORT ST.
(In the Yarrow Bldg.)
EV 2-8247

PROVINCE OF BRITISH COLUMBIA
PUBLIC UTILITIES COMMISSION

NOTICE

As a result of the recent decision of the Supreme Court of Canada, the Public Utilities Commission considers that it is necessary that it should proceed under Section 99 of the Public Utilities Act to rescind its "Findings as to Rate of Return" dated September 11, 1952, establishing an allowed rate of return of 6½ per cent for B.C. Electric Co. Ltd. and its affiliates.

A public hearing will be held commencing at 10.00 a.m., November 16, 1960, in the Vancouver Public Library, Vancouver, B.C., to consider this matter. Any interested party wishing to make representations should notify the Secretary, Public Utilities Commission, 620 View Street, Victoria, B.C., by November 14, 1960.

H. W. Mellish
Secretary
PUBLIC UTILITIES COMMISSION
October 20, 1960.
Victoria, B.C.

There's money in your future . . .

And you can watch it grow on the pages of this pass book—at the rate of 3½%* interest on your Savings Account at National Trust.

*On the minimum half-yearly balance.

3½% ON YOUR SAVINGS ACCOUNT
National Trust
ESTABLISHED 1898
727 FORT ST.
A. M. Oswald, Manager

SAVE BY MAIL!
Just fill in this coupon and mail with your deposit *now*.
NATIONAL TRUST COMPANY, 727 Fort St., Victoria
Enclosed is a deposit of $_____ Please open a Savings Account, and send me a pass-book and cheque-book with holder.
Name ☐ Mr. ☐ Mrs. ☐ Miss _____
Address _____
City or Town _____ AS-120

Advertise where the masses buy—The People's Market Place — Your Classified Section

Important All Year Long

National forest products week has ended for another year but the industry itself remains of paramount importance to B.C.'s economy. Forestry officials warn the industry must bring more efficiency to its operations or be priced out of export markets. (See Page 7.) This striking photograph was taken with a five-minute exposure on Government Street.—(Ryan Bros. photo.)

Daughter Chose Homework!

'Great Debate' One Long Yawn

By SAUL PETT

NEW YORK (AP) — About one-third of the way through the fourth television "great debate," our dog got up, yawned, stretched and went outside to count trees.

About halfway, our teenage daughter broke the habit of a lifetime by announcing, on a Friday night, mind you, "I'd rather go upstairs and do homework." And she did.

About two-thirds of the way, sleep overtook my wife, who usually relishes U.S. presidential campaigns.

And in the closing minutes, I found myself dreaming of the good old days when television used to carry the Friday night fights.

Now our family is as civic-minded as the next one but frankly both candidates lost us Friday night. The reviews in our house consisted of one long yawn.

The trouble, as far as we can tell, was that both Dick Nixon and Jack Kennedy were repeating themselves and even the panel of questioners seemed to be running out of questions.

That question about whom the candidates had in mind for secretary of state showed how desperate the panel was. As any schoolboy can tell you, candidates for president don't announce their cabinets before election. If they did, the guys who weren't chosen would stop working for them.

★ ★ ★

Two Out of Five Ships Available

Sub-Hunt Depletes Fleet For Officer-Cadet Cruise

A sea hunt for an unidentified submarine, still in progress off the West Coast, has cut from five to two the number of RCN Pacific Command frigates taking part in coastal exercises starting Monday.

The frigates Jonquiere and Stettler sail out of Esquimalt at 8.15 a.m. Monday with naval officer-cadets from Royal Roads. The cadets will disembark at Comox, returning here by bus the same evening.

FIRING EXERCISES

The ships will carry out firing exercises in the Cape Flattery area Nov. 2 and for the week following they will carry out anti-submarine exercises, close ship for action, inspection of ship, and general training routines. They are scheduled to return to base Nov. 10.

Three other frigates in the squadron, Beacon Hill, New Glasgow and Antigonish, sailed unexpectedly Wednesday, following a report of an unidentified submarine off the coast. The navy's official statement said the ships were "out until approximately Oct. 29."

'Brain' for Bells

New carillon for First United Church, to be dedicated today by Rev. A. I. Higgins, above, looks like an electronic computer, but faithfully reproduces sounds of 40-ton set of Flemish bells. A memorial plaque to R. G. Howell will be unveiled by R. W. Mayhew during dedication following 11 a.m. service.—(Colonist photo.)

First Meeting In 400 Years

PARIS (AP)—Newspapers yesterday reported French Roman Catholic bishops and Protestant pastors recently held their first joint discussion or debate on religious doctrine since the Reformation in 1522.

Half-Size

Russia Tests New Jetliner

MOSCOW (CP)—Radio Moscow says a new Soviet TU-124 passenger plane, about half the size of the giant TU-104 turbojet airliner, has had a successful test flight.

Carrying 44 passengers and with a cruising speed of about 500 to 525 miles an hour, the plane will be used by airlines inside the Soviet Union.

No Deals with Nikita

Fear, Flag-Waving Nixon's Big Points

HARRY TRUMAN
... truth by accident

★ ★ ★

Hair, Tan, Beard Helped by Makeup

By HAROLD MORRISON

ON THE NIXON CAMPAIGN TRAIL (CP) — Peace without surrender is Richard Nixon's biggest selling point as he appeals for votes in a swiftly-paced well-oiled drive for the U.S. presidency.

Whether talking to fruit farmers in Tampa or Polish immigrants in Buffalo, his approach seems to be: Make the voter desperately afraid of Communism, then convince him the opposition is ready to sell out to the Reds.

Invariably, the Republican nominee portrays himself as a pillar of strength and experience, fervently pledging never to make any "deal" with that "ruthless fanatic" Khrushchev who allegedly is out to destroy all the great pleasures of America.

Then he unleashes his big wallop — Democratic nominee John Kennedy is just the kind of "rash, immature" man who would lead free Americans down the path to Communist chaine.

FLAG WAVER

Invariably the audience responds — as though it was asked to sing the National Anthem or salute the Stars and Stripes.

Mrs. Nixon seems to have her eye on her husband, absorbing every word he utters, though she has heard the speech a hundred times over.

MAN TAN

Nixon's black wavy hair seems to have a tint of red in it, perhaps to lighten his darkish appearance. Sparse in front, his hair seems to have thickened in recent days, perhaps by artificial means. He wears a light, man-made tan covered occasionally by a bit of make-up to hide his five-o'clock shadow.

The crowd is responsive but Nixon seems unable to arouse the screams of delight that shatter the Kennedy parades.

TEAR-JERKER

While Nixon concentrates on foreign issues, always mentioning his kitchen debate with Khrushchev and the tear-jerker story of his stop at Warsaw, he likes to toss in a few domestic arguments to convince his audience it never had it so good.

He talks of better times ahead, with moderation in government activity. Then he throws in a couple of warnings that Kennedy's programs would lead to concentration of government power, inflation and even such things as farm collectivization.

MINORITY

Nixon knows he can't win with the Republican vote alone. Diehard Republicans are in the minority. What he needs is some of the Democrats who switched to Eisenhower's side in 1952 and 1956. So he tends to make his pledges rather obscure and general, open to various interpretations favoring Republicans as well as Democrats.

★ ★ ★

Harry Back in Form

Nixon a Fox In Hen House

DECATUR, Ala. (UPI)—Former president Harry Truman accused President Eisenhower last night of lacking "guts," described Republicans as "bums," and charged that Vice-President Nixon speaks the truth only "by accident."

Truman called for prayer about the religious issue in the presidential campaign.

After a rough-and-tumble series of speeches in north Mississippi and Alabama, Truman headed today for Louisiana and more of the same.

TRUTH IS HELL

"They always accuse me of giving the Republicans hell," he said, "But all I do is tell the truth, and they think it is hell."

Excerpts from his wide-ranging speeches included these:

Of Nixon—"You don't see a fox watching the chickens just because he has a lot of experience in the hen house . . . if he ever told the truth it was by accident."

GUTS AND CUBA

Of Eisenhower—"If we had anybody with guts there would not have been a Cuban situation now."

Of Agriculture Secretary Ezra Taft Benson—"Maybe the worst secretary of agriculture we ever had. They should have sent him to the Antarctic continent where only lichens and penguins grow. He'd be a success there as an agricultural expert."

Of Democratic presidential nominee John Kennedy—The television debates "have shown that Kennedy can take care of himself and take care of Nixon, too."

GO AND PRAY

Of the issue of Kennedy's Roman Catholicism—"It is a terrible thing to try to inject this thing into the campaign. He should go home and pray over these things."

Of Republicans in general—"You had better not vote those bums back in there again."

Ex-Congressman

U.S. Envoy To Canada Dies at 69

BOSTON (AP) — Richard Wigglesworth, 69, U.S. ambassador to Canada since 1958, died in hospital Saturday of a circulatory ailment. He had been in hospital for two days.

Wigglesworth served in Congress 30 years before becoming Canadian ambassador. He was a member of the House of Representatives.

Wigglesworth had been a practising lawyer in Massachusetts and spent much of his life in government service.

A Republican, he was appointed to fill a U.S. House of Representatives vacancy in 1928.

Prior to his congressional service, he had been a special counsel on reparations, foreign loans, payment and securities of the First World War debt commissions.

Two Deportations Delayed by Court

SAN FRANCISCO (AP) — Chief Justice Richard Chambers of the U.S. Court of Appeals Saturday granted a stay until noon Tuesday for two Portland residents, one a Canadian, scheduled for deportation Monday.

The stay was issued to enable the men to get a petition before the court here Monday morning seeking a stay pending further court action.

The Portland office of the U.S. Immigration Service ordered deportation of Hamish Scott MacKay, 55, and William A. Mackie, 51, for alleged membership in a depression-era organization now classified as Communist-influenced.

MacKay, who was born at Consort, Alta., but has lived in Portland since he was 21, is due to go to Vancouver.

CLASSES OPEN NOV. 1
ENROLL NOW!
Elmer Wheeler
Sales Training Institute
SPROTT-SHAW EV 4-8121
1012 DOUGLAS ST.

A column of special interest to the hard-of-hearing

HEAR THIS!

W. Humphrey Golby
Beltone Counsellor.

Today's Question:

For a person of limited means isn't a cheap hearing aid better than no aid at all?

Answer:

To answer this question we must first realize that what we mean by hearing is in reality understanding. To have loud sound without meaning only makes the problem worse. The better the aid the less noisy it will be and the less distorted the sound will be.

To an impaired ear all sound is already imperfect because of the inability of the ear to convey a complete sound pattern by way of the nerve impulses to the brain. If we add the high distortion factor of a cheap aid to the problem then the chances are that the understanding will be less rather than more. This can also be true if a good aid is improperly fitted.

In most cases of advanced hearing loss even the very best correction possible falls short of complete rehabilitation. If the cost of such instruments is definitely beyond your means, a good quality used aid, fitted by a competent consultant will often give better results than a new one of poor quality. In short, the answer to your question is this, "Buy the best aid you can afford and have it fitted by a firm in which you have complete confidence."

If you have a hearing problem and would like a personal reply to a question please write or phone—

W. Humphrey Golby
BELTONE HEARING AIDS
222 SCOLLARD BUILDING
(Opposite Woolworth's)
1207 Douglas EV 5-3103

NOBODY EVER BUILT ONE LIKE THIS BEFORE

TRIUMPH HERALD

It's the new experience in motoring

$1,898

STANDARD TRIUMPH

DISTRIBUTOR
National Motors Limited
819 YATES ST.
EV 4-8174
DEALERS:
GANGES: Island Garage
PORT ALBERNI: Triumph Car Centre

Obituaries

Industry, Council Pioneer Resided Here 65 Years

Oliver Blair Ormond, 89, a pioneer Victoria business man and a former director of Ormond's Ltd., a local biscuit manufacturing firm, died here last Monday at the home of his niece, Mrs. A. J. Boyd Hill, 2938 Westdowne Road.

Funeral service was held Thursday in Hayward's.

He was born in Peterborough, Ont., March 19, 1871, and was a resident of Victoria for more than 65 years.

In 1898, he operated a book and stationery store on the corner of Government where the post office now stands. He farmed in Gordon Head with his brother, the late A. E. Ormond, served a term on Saanich council and was a former secretary and director of the biscuit company.

Surviving are five nieces, Mrs. A. J. Boyd Hill and Mrs. Percy W. Weston, both of Victoria, Mrs. C. Wilbur Dawson, White Rock, B.C., and Miss Olive M. Gooding and Mrs. Winifred McDonald, both of Thamesford, Ont.; two nephews, James E. Ormond, Victoria, and Aubrey S. McDonald, Vancouver.

★ ★ ★

Mrs. Catherine Jenkins

A Victoria resident for the past 55 years, Mrs. Catherine Margaret Jenkins died here Friday. She was 90 years old.

Mrs. Jenkins came to Victoria in 1905 and lived at 1325 Vining.

She was an honorary life member of Belmont United Church women's auxiliary, to which she belonged for more than 40 years.

Mrs. Jenkins is survived by a son, Richard, Victoria; four daughters, Mrs. Catherine M. Tait, Mrs. Helen G. Cook and Mrs. Florence M. Neighbour, Victoria, and Mrs. Dorothy Huppman, Pacific Grove, Calif., and four grandchildren and two great-grandchildren.

Funeral services will be held at McCall's Chapel at 3.15 p.m. Monday, Rev. Dr. D. Sparling officiating. She will be buried in the family plot at Ross Bay cemetery.

★ ★ ★

Rev. J. A. Partridge

Well known missionary Rev. John Alfred Partridge died in hospital here yesterday. He was 87.

Born in England, he had been a resident of Victoria for nine years.

During his years with the Church of England he served in China, Barbados, Edmonton, Chemainus and Saanichton as a priest and missionary.

He is survived by his widow, Marianne at home, a daughter, Mrs. Elaine Blue, Trinidad; one son, John, Pouce Coupe, four grandchildren and a sister in England.

Funeral services will be held Thursday at 2.30 p.m. at St. Luke's Church. Mr. Partridge will be buried in the church yard. Members of the clergy will act as pallbearers.

ROBERT W. TAYLOR
OPTOMETRIST
CONTACT LENSES
617 Scollard Building PHONE EV 3-0642

CORDWOOD
DOUGLAS FIR
This wood will last 35%-40% more than ordinary millwood. This means you are not paying more than ordinary millwood. Ideal for furnace or fireplace. Also 2-ft. for drum furnace.
1 CORD ---- $11 2 CORDS -- $20
SAWDUST—100% FIR
We still have summer prices. Get your sawdust now before prices go up. Special prices for Fill-Bin Fertilizer Sawdust.
2 UNITS $6
ONE-DAY DELIVERY
DHILLON FUEL
EV 3-3811 and EV 2-0459

Silk Specialists Since 1903
Saba Bros Limited
1130 Douglas Street
Phone EV 4-0561
What does it take to arrange an Optional Credit Account at Saba's?

Just a friendly CHAT and "that is THAT!"

Then . . . what a grand 'n' glorious feeling! At this time of month . . . payments are a long way off. Purchases made Tuesday will appear on your November statement, with nothing due until December 10th.

Credit Office, Saba's 2nd Floor

Warren K. Cook
KNOWS Sanitone Dry Cleaning IS BEST FOR THEIR CLOTHES!

BRITISH WOOLLENS STYLED BY Warren K. Cook

Exhaustive research and study has proven to Warren K. Cook, makers of finest suits for men, that Sanitone Dry Cleaning is the system best for their clothes . . . "keeps the newness and freshness!" . . . Try it, you'll find it best for your clothes, too. Sanitone Service is available in Victoria ONLY at New Method!

CALL EV 4-8166 FOR INSTANT HOME PICK-UP

IN VICTORIA New Method IS BEST!
Dial EV-4-8166
Or leave it at
712 VIEW STREET 1015 NORTH PARK
SHELBOURNE PLAZA
Laundry — Dry Cleaning — Fur Storage

Low Cost Power for B.C. — *Construction in Canadian Hands*

Columbia Scheme Should Be Paying for Itself by 1970

By HARRY YOUNG
Colonist Business Editor

The week's big news for British Columbia has been the international agreement on the Columbia River and some details of the huge plan that will cost in its initial stages some $458,000,000 in capital expenditure.

All the construction work is to be in Canadian hands, and the expenditure has to be raised in Canadian dollars.

For the estimated $458,000,000 expenditure, Canada is to receive in return $65,000,000 in flood control benefit, and half the extra power which will be derived from existing U.S. Columbia river hydro plants, as a result of the new storage facilities in Canada.

In terms of dollars and cents what is this going to mean to British Columbia?

Both the Ottawa and Victoria governments say that the plan will not only be self-liquidating but it will provide B.C. with a supply of low-cost power.

Here is an estimated forecast of what the revenue and expenditure account of the project may look like in 1970 when the initial program is expected to be completed.

At that time interest on the funded debt may be about $20,000,000 a year.

On the revenue side it is expected that $4,600,000 a year will be forthcoming to Canada in flood control benefit payments, and there will be about 900,000 kilowatts of electricity from U.S. sources.

This U.S.-generated electricity may be imported into Canada, or sold to U.S. users at Canada's option.

If the value of the electricity is established at 5 mills—considered a reasonable cost for hydro power — then 900,000 kilowatts, at the current Bonneville load factor, would be the equivalent of about 5.4 billion kilowatt hours a year, or in the dollar value $27,000,000.

The possible revenue from the complete first stage of the program would thus be in the region of $31,600,000, or over $10,000,000 more than interest costs, and sufficient to meet all sinking fund requirements.

Later when generating plants are installed at the to Canada will be even more pronounced for the initial expenditure covers provision for power plants on the new dams although not the cost of generating machinery.

A spokesman for B.C. Hydro, which will have control of the project, believes that the estimate of 5 mills as the cost Canadian dams, the benefits of electricity from the scheme may be too high.

The project is a non-profit one, and B.C. Hydro will supply its customers with the resultant electricity at cost. This could drop perhaps to 4 mills, or even lower, according to the eventual construction costs and timing, experts believe.

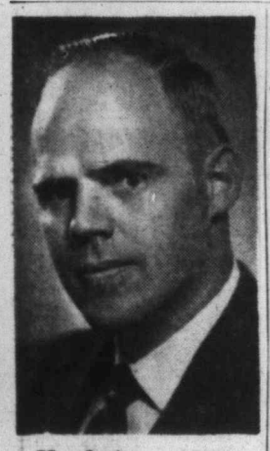

Heads Accountants

W. T. Mann of Victoria was named president of the Certified General Accountants' Association of B.C. at the annual meeting in Vancouver yesterday.

Mennonites Want Land In Peace

A group of Saskatchewan Mennonites have advertised that they are applying for a large tract of land in the Peace River country of B.C.

There are 76 separate applications to lease Crown land, covering an area of between 320 and 640 acres each.

Lands department spokesmen said the purpose of the advertisements in the B.C. Gazette is to see if any objections are made against the leasing of the land.

The land is located in the upper reaches of Umbach and Snider Creeks, north of Blueberry Creek.

A spokesman said that the applications are just in the initial stage.

Liner to Stop Here Monday

The 30,000-ton P&O-Orient liner Iberia will stop briefly off Victoria at 11.15 a.m. Monday to pick up customs and immigration officials before continuing her voyage to Vancouver. After disembarking 230 passengers there, the buff-hulled liner will sail Tuesday for the Orient and Australia.

Honeymoon Over

Efficiency Key Industry Told

★ ★ ★

R. G. McKEE
. . . no monopoly

★ ★ ★

Lumbermen Given Warning

The honeymoon is over in B.C.'s lumber business and efficiency will now become the key.

This was the blunt warning of deputy forests minister R. G. McKee in an address to the Vernon Board of Trade Friday night.

He said Canada has no monopoly on forest wealth or industrial know-how.

HIGH COSTS

"With our high production costs and our distance from foreign markets, B.C. now sells 73 per cent of its lumber to the U.S.—where estimates indicate lumber consumption for the immediate future will be 13 per cent below that of 1959," said Mr. McKee.

"Can we survive when we waste from 40 to 60 per cent of the wood fibre we grow in our forests?" he asked. "At the present time only those with the most efficient plants will survive. The only way we can stay in the battle is by increased efficiency and control of costs."

ULTIMATE ANSWER

Mr. McKee said B.C. had to offer its lumber products at less than they could be bought elsewhere. The ultimate answer from the foresters' viewpoint was the conversion of waste and unused forests into pulp and paper in order to reduce the unit cost of our lumber on the export markets of the world.

UBC to Get First Folio

VANCOUVER (CP)—The first collected edition of Shakespeare's plays, printed in 1623, will be presented to University of B.C. when a new library wing is opened Thursday.

The edition, known as the First Folio, will be on permanent loan from the Folger Shakespeare Library in Washington, D.C.

Scholars believe 1,000 of the First Folio were printed. About 200 are left and each is valued up to $100,000.

Flight from Dollar

Golds Boomed Stocks Sagged

NEW YORK (AP)—A dramatic upsurge in the world price of gold highlighted U.S. economic problems and accompanied last week's stock market decline, the sharpest in four weeks.

Gold shares soared for two full days as Wall Street watched the price of the yellow metal zoom on the bullion markets of London, Toronto and elsewhere. The gold issue came a cropper Friday following a statement by the U.S. treasury that it would maintain the gold price at $35 an ounce. But the gold stocks kept substantial gains on the week.

The rise in gold abroad was backgrounded by the unfavorable U.S. balance in foreign trade and a flight from the dollar, accompanied by predictions in various quarters that the United States must eventually raise the price it pays for gold, thus devaluing the dollar.

The rise in the gold shares was accompanied by a broad decline in the market wheelhorses which decide the fate of popular averages, in which golds are not represented.

AVERAGE FELL

The Dow Jones industrial average this week fell 18.93 to 577.55.

The Associated Press average of 60 stocks declined 4.90 to 205.80, its sharpest drop since the week ended Sept. 24 when it fell 5.10.

Third quarter earnings reports of many companies reemphasized the profits squeeze, a number showing increased sales and lower income. Other news was drab.

Recession and election talk were credited with causing improved bond prices this week.

Bond experts said the trend toward general agreement by economists that the country is in the midst of a mild recession was the major influence of the week.

The visible portion of an iceberg is only about one-ninth of the berg's total weight.

Strike Ends Against GE

NEW YORK (AP) — The International Union of Electrical Workers ended its 21-day-old strike against the General Electric Co. Saturday night.

Some 61,000 workers return to work Monday under a three-year contract with a minimum three-per-cent wage increase.

Monument Begun At Dachau Camp

MUNICH (AP) — Work is under way to transform the infamous Nazi concentration camp at Dachau into a memorial for victims of Nazi persecution. Plans call for construction of a museum and monument.

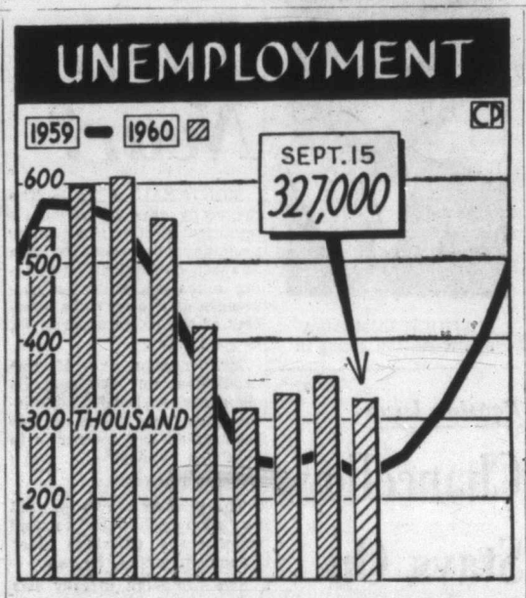

Unemployment in Canada dropped by 25,000 to 327,000 in September, but was higher than any post-war September. The decline reversed a rising trend in July and August. The September total was 102,000 higher than in 1959. Graph, showing trend in unemployment through 1959 and to date this year, is based on the new measure of unemployment adopted by the bureau of statistics, including those on temporary layoff as well as persons without jobs and seeking work.

Of Combines Act

Canadian Firms Living in Dread

By HARRY YOUNG
Colonist Business Editor

Too many manufacturing firms are competing in Canada for the limited domestic market, according to Harvey A. McDiarmid, chairman of the B.C. devision of the Canadian Manufacturers' Association.

This is the main reason why, in his opinion, Canadian manufacturers in many lines are unable to compete with the exports from other nations.

The outspoken Vancouver industrialist says part of the trouble is that Canadian manufacturers are scared stiff of the combines act, which he says is precluding them from making sensible deals and agreements that would be to the advantage of the Canadian economy.

300,000 UNITS

Mr. McDiarmid cites the case of the refrigerator appliance industry. In the U.S. a minimum efficiency plant had an output of 300,000 units a year. In Canada in 1955 the output of refrigerators was only 267,000 units and this was shared by 19 manufacturers, some of them wholly-owned subsidiaries of U.S. companies.

In another phase of the electrical industry, a number of eastern firms are manufacturing cable. Each of them has to carry more than 90 different sizes and types of line, yet for many of them there is a negligible market.

"Yet if those manufacturers were to get together and make an arrangement whereby each company would take on so many lines and supply the whole industry, the government would be down on them like a ton of bricks," said Mr. McDiarmid.

IMPOSSIBLE

"Any agreement of this sort to reduce manufacturing costs is liable to be an offence against the combines act, and it is creating an impossible situation when Canadian firms are having to meet the fierce competition of other nations."

Mr. McDiarmid strenuously denied that trade agreements of this sort were likely to be to the detriment of the consumer.

"There is nothing we manufacture in Canada that cannot be manufactured elsewhere and sold in the Canadian market. Any agreements made by Canadian firms in the form of mergers or agreements would have to stand up to world-wide competition. That alone would protect the interest of the customer against price rings."

ANY DANGER

He denied that there could be any danger of monopolies.

The insistence on full compliance with combines legistion is slowly breaking down in Mr. McDiarmid's opinion.

Realtor Fellowship Awarded

J. BONAR LAW, F.R.I.

The Governing Council of The Canadian Institute of Realtors have approved for Membership as a Fellow, Mr. J. Bonar Law, F.R.I. The awarding of this Fellowship follows 3 years of intensive study and successful completion of examinations through the University of Toronto. Mr. Law is associated with the old established firm of Pemberton, Holmes Ltd. of Victoria, in Commercial, Industrial and Residential sales.

Castro Won't Fall

Ban May Weld Cuba-Red Link

WASHINGTON (UPI) — Chairman J. William Fulbright of the Senate foreign relations committee said yesterday he doubted that U.S. economic sanctions against Cuba would topple the Castro regime, if that were their purpose.

The Arkansas Democrat said the government ban on almost all exports to the once-friendly Caribbean island might be "merely another irritation that would drive Cuba into a tighter embrace with communism.

Assistant senate Democratic leader Mike Mansfield, Mont., agreed. He said the export ban would only "create a void of the sort which can be filled by another country"—Russia, a red satellite, Canada or a Latin American nation.

The trade boycott, Mansfield complained, "does drive deeper the wedge of reprisal and counter-reprisal and does so on a unilateral basis, rather than in concert with the organization of American states."

Fulbright and Mansfield commented on the economic sanctions after Sen. George Smathers (D, Fla.), a Latin American affairs expert,, applauded the ban but said the administration should have ordered it months ago before Castro could stockpile U.S. machinery, tools and other items.

Mansfield said it would be a costly blow if the United States was forced out of the Guantanamo base. He said it would cost $50,000,000 to $100,000,000 to build similar military facilities at Roosevelt Roads in Puerto Rico, a smaller U.S. base.

Mansfield said the export embargo was full of loopholes. He said it would not prevent other nations, or even American businessmen overseas, from shipping goods to Cuba.

"It is difficult to see what this gesture is expected to accomplish," he said, "except express to Cuba . . . our displeasure at the present trend in Cuban political affairs."

Unified Policy

Arabs Don't Recognize Oil Firms' Price Cut

BEIRUT, Lebanon (Reuters) —Delegates to the second Arab petroleum conference yesterday supported the attitude of governments of producing countries in refusing to recognize recent price reductions by international oil companies.

The conference also is believed to have considered a recommendation condemning the oil companies for unilateral reduction of prices and insisting that before making price changes they should consult and get the approval of producing countries, conference sources said.

Another recommendation was reported to urge the adoption of a unified Arab oil policy.

Governments also were urged to consider opening special institutes to encourage Arabs to master all aspects of the oil industry.

Former CMA Chief Backs Coyne

Buy Canada Drive Supported

★ ★ ★

F. C. BROWN
. . . supports Coyne

Support for James E. Coyne's warning that Canada must curtail the inflow of goods and capital if it is to remain independent is given by F. C. Brown, Victoria resident and a former president of the Canadian Manufacturers' Association.

He says that the governor of the Bank of Canada is correct in appealing to Canadians for a greater measure of loyalty in supporting their own industries.

"Dr. J. H. Young, the UBC economics professor, a major critic of Mr. Coyne, is quite wrong in suggesting that the governor has asked for increased tariff protection," he said. "He only asks us to curtail our insane and reckless spending on imported goods."

Dr. Young accused Mr. Coyne of using every major argument, good, bad or indifferent, put forward in support of protective measures, and was surprised that Mr. Coyne should sink to such levels.

"When Dr. Young moved so quickly to find fault with Mr. Coyne's suggestions, I wonder if he stopped to consider the serious state of Canada's adverse trade balances and where they are leading us?" asked Mr. Brown. "Did he give serious thought to the fact that we are buying from the U.S. alone at the rate of about nine and a half millions every 24 hours throughout the year, and that about 70 per cent of these imports can be produced in Canada?

"Has Dr. Young any suggestions for correcting this serious situation and has he any solution for the Canadian manufacturers' problems of rising wages and diminishing output?

"Canada, on a per capita basis, is the largest importing country in the world notwithstanding the fact that she has raw materials in abundance and approximately nine thousand manufacturing plants.

"Canadians through their buying habits are furnishing jobs for persons in other countries; many of them jobs that can and should go to Canadians. While this process continues our government must subsidize idleness.

"We simply must create more jobs, and there can be no better way than by keeping our factories busy. Studies done for the Gordon Commission of which Dr. Young was a member, show that for a given amount of output our secondary manufacturing industries provide 60 per cent more jobs than the resources industries.

"It is idle to talk of balancing Canada's foreign trade until our manufacturers can obtain greater volume of domestic production, thus reducing their costs to a point where they may compete in foreign markets."

CONVENTIONS . . . SEMINARS
SALES MEETINGS
Excellent facilities for above at centrally located, easily accessible Island Hall Hotel on main highway in Parksville, V.I.
Large and small assembly rooms, convention office, blackboards, projection screen, etc. Available Jan. 1 to May 31.
For information write or phone
ISLAND HALL HOTEL
Parksville, V.I., B.C.

A. E. Ames & Co.
Limited
Investment Securities
Royal Trust Building • 612 View Street, Victoria, B.C.
Telephone: Evergreen 3-4171
TORONTO MONTREAL NEW YORK LONDON, ENG. VANCOUVER
WINNIPEG CALGARY LONDON

CREDIT BUREAU OF VICTORIA LTD.
205-10 JONES BLDG. — 723 FORT ST. — EV 5-3311
MEMBERS ASSOCIATED CREDIT BUREAUS OF CANADA AND AMERICA
CREDIT AND PERSONNEL REPORTS
COLLECTION SPECIALISTS
Serving Victoria Business and Professional Men Since 1911

REAL ESTATE
SELLING OR BUYING
MR. ERIC A. MACFADYEN
is a good man to know
Northwestern Securities of Victoria Ltd.
EV 5-6741 — 24-Hour Service

We are pleased to announce that
MR. HARRY FORREST
is now a member of our Real Estate Sales Staff. Mr. Forrest has had many years experience in the Real Estate business.
We have Specialists in all types of Real Estate—from Country and Revenue Properties—to Residential and Commercial Properties.
If you are buying or selling phone
BOORMAN INVESTMENT CO. LTD.
611 FORT STREET EV 5-7124

PARKING LOT FOR LEASE
Offers will be received by the undersigned up to and including Monday, October 31st, to operate on lease the fully blacktopped parking lot at the corner of Blanshard and Balmoral Streets, one block from Memorial Arena. Approximate capacity of the lot is 27 automobiles.
Field Secretary,
Canadian National Institute for the Blind
1609 Blanshard Street

★ LEASE CARS
● The Car of Your Choice
★ MORRISON
● Chevrolet-Oldsmobile Ltd.

MORTGAGE FUNDS AVAILABLE
Funds on hand and immediately available for First Mortgage Loans. Quick decisions, reasonable charges, current rate of interest. Repayment to suit.
Mortgages and Agreements Purchased
P. R. BROWN & SONS LTD.
Real Estate and Insurance Agents
"Serving Victoria for over half a century"
762 FORT STREET PHONE EV 5-3435

NORTHWESTERN SECURITIES
OF VICTORIA LTD.
ANNOUNCE
THE OPENING OF A
NEW BUILDING DEPARTMENT
BUILDER P. J. BASS
Complete mortgage funds available, conventional or N.H.A. loans.
Build the house of your choice now!
• Good lots available
• Quality workmanship
• Excellent planning facilities
• Your present old home can be traded in
Enquire now at EV 5-6741
Ask for Norman Hyde

Even UN Backs Him

Lumumba's Return to Power Seems Only Matter of Time

Mobutu Saves Face With Trip to West

LEOPOLDVILLE, The Congo (AP)—Col. Joseph Mobutu virtually abandoned his five-week-old military regime Saturday while his enemies redoubled efforts to bring Communist-leaning Patrice Lumumba back to power.

Mobutu, exhausted by his fight against opposition from all sides and rumbling revolt in his own army, announced a face-saving trip to New York and Western capitals next week to seek "understanding" for his almost defunct anti-Communist regime.

With the country torn by tribal warfare and near anarchy, the pro-Western group which ousted Lumumba rapidly withered away and the ex-premier's return to power seemed only a matter of time.

The United Nations Congo Command openly pressed for "a return to legal democratic processes."

With an impassioned parliamentary majority favoring Lumumba, this clearly implied that the UN, despite its theoretical non-interference in the Congo's domestic affairs, prefers Lumumba to the present military regime.

* * *

PATRICE LUMUMBA
. . . Kasavubu giving in

Direct Plea to Dag

Mobutu tried for weeks to persuade India's Rejeshwar Dayal, head of the UN Congo operation, to give official recognition to his provisional government of college graduates and to sanction the army's suspension of the Lumumba parliament.

Exasperated by consistent refusal, Mobutu slammed the door on Dayal and said he would appeal directly to Secretary-General Dag Hammarskjold and the UN General Assembly in New York.

At the same time, Dayal received Leopoldville provincial president Cleophas Kamitatu, one of Lumumba's most persistent supporters, and encouraged him to make another attempt to reconcile Lumumba with President Joseph Kasavubu.

Kasavubu, who fired Lumumba Sept. 5, has lived in virtual isolation ever since and failed to give his active support to any of the groups trying to get the government machinery functioning without Lumumba.

There are indications that Kasavubu — dismayed by the ever-increasing chaos — might be less opposed to a reconciliation than he was a month ago. And Lumumba has indicated he would be less eager to call in "technical assistance" from the Soviet bloc than during his first term of office.

Safe from Soviets

Some pro-Western African officials believed the Western powers erred in their opposition to Lumumba. They suggest that if the United States and Britain would seek an informal understanding with Lumumba, they might yet save the Congo from falling back into the Soviet orbit.

With the Lumumba revival closing in from all sides, Mobutu's college graduate commissioners showed signs of revolt against the ex-journalist strongman who appointed them. They openly rejoiced at Mobutu's announced departure and prepared to boost his probable successor as the last-ditch defender of Western positions and ideals in the Congo.

But Mobutu designated Lt.-Col. Boboso, commander of the Tysville armored brigade, to replace him as army leader during his absence. Some commissioners said they expect Boboso to bring his 2,000-strong armored unit to Leopoldville and put an end to dissension and mutiny among Mobutu's men.

Whatever the outcome of Mobutu's mission to New York, Washington, Paris and Brussels, it thus appeared unlikely the 30-year-old colonel ever would resume his short-lived control of the nation. The Soviet and Czechoslovak missions he expelled Sept. 17 were reported waiting in Accra, capital of Ghana, for the signal to return.

Pension Issue

Chancellor Stays On In Austria

VIENNA (Reuters) — Austrian Chancellor Julius Raab agreed Saturday to remain in office to try to hammer out a new old-age pension plan after President Adolf Schaerf refused to accept his resignation over the issue.

Raab submitted his resignation after his coalition cabinet deadlocked on how to finance an increase in pensions.

Raab's right-wing People's Party wants the reforms to be financed by higher social security contributions both from employers and workers and by indirect taxes on cigarets and gas.

But Socialists want the increases to be paid for by increased direct taxes and higher import duties on cars.

Montreal

Ballot Theft Near?

MONTREAL (CP) — The mayoralty race for Monday's municipal election grew hotter yesterday when ex-mayor Jean Drapeau charged a plot is being organized, with the connivance of two or three members of the police department, to steal votes.

Mr. Drapeau, one of five candidates for the mayor's chair, said he has "reliable information" one police car has been stolen and another is to be stolen Sunday.

OTHER TACTICS

The vehicles are to be used by "phony policemen" to steal ballot boxes or stage other fraudulent tactics, he said.

The campaign already has been marked by name-calling with the personal fitness of candidates becoming a central issue.

Besides Mr. Drapeau, Mayor Sarto Fournier, Lucien Tremblay, Union Nationale member of the provincial legislature for Montreal - Maisonneuve, lawyer Ralph Cohen and dentist Dr. Gerard Albert are in the race.

Two other candidates dropped out this week. They are Adhemar Raynault, a three-time mayor, and Roland Bisson.

CAR FOUND

The police car to which Mr. Drapeau referred — an unmarked detective bureau car—was recovered Thursday near Quebec City.

Asked whether this affected his theory about the plot, he said it was perhaps "part of the conspiracy to abandon the car 'on the road' in case anything went wrong."

New 'Pirate' Joins the Band

In ceremony initiating seven-year-old Laurie Purcell into "pirate" band during Sir James Douglas PTA's annual Pirate Bazaar last night, Ron Purcell, with sword, plays Captain Hook. Watching ceremony are pirates Chris Humble, 12, left, and Jim Dow, 11.—(Colonist photo.)

Treater at 'Work'

Crash Hurts Nurse

Mrs. Cath Sutton, 45, of 2558 Margate, was treated at Royal Jubilee Hospital for a leg injury after a car driven by her husband was in collision Friday night at Newport and Windsor with a car driven by Gladys Andrea Reid, of 3825 Cadboro Bay.

Mrs. Sutton is a nurse at the hospital. She and her husband were on their way to see the movie "Carry On, Nurse" when the accident happened.

CLASSES OPEN NOV. 1
ENROLL NOW!
Elmer Wheeler
Sales Training Institute
SPROTT-SHAW EV 4-8121
1012 DOUGLAS ST.

Newspaper Advertising Stimulates Buying

DON'T WORRY if you haven't got your tickets for the grand
Informal Sunday Afternoon Symphony
Starring Sheila Henig
Successful debuts in Toronto and in Steinway Hall, New York, followed a brilliant scholarship-studded student career at the Royal Conservatory of Music for Sheila Henig, who won nine major awards, including the CNE's $500 and T. Eaton Company's $1,000 awards.
Here's where you can get them, even when Eaton's is closed. Just pick them up on your way to the theatre.
COLONY MOTEL, 2832 Douglas, at the Round-About — EV 5-2441
DOMINION HOTEL, Corner Yates and Blanshard — EV 4-4156
OAK BAY BEACH HOTEL, 1175 Beach Drive — EV 5-1137
EMPRESS HOTELF — EV 4-8111
PROGRAM: MOZART'S "Symphony No. 36 C-major" ("LINZ") . . . BRAHMS' "Variations on Theme by HAYDN" . . . BEETHOVEN'S "Concerto for piano and orchestra, C-major" . . . and WALTON'S "Crown Imperial" (Coronation March).
VICTORIA SYMPHONY SPONSORS, 1960-61: Miss Kathleen Agnew; B.C. Electric Co. Ltd.; B.C. Telephone Company; Canada Safeway Ltd.; Dominion Hotel; The T. Eaton Co. (Canada) Ltd.; Evans, Coleman & Evans Ltd.; Heaney Cartage & Storage Ltd.; Hudson's Bay Company; Island Tug & Barge Ltd.; Thos. S. McPherson; The Royal Trust Company; Sir Eric and Lady Stuart-Taylor; George Straith Ltd.

Officer Cadets on Move In Military Day Events

Some 175 officer cadets from Canadian Services College, Royal Roads, will take part in the annual "Military Day" program Monday.

Air force cadets will travel by bus to the RCAF station at Comox. They are scheduled to leave Royal Roads this afternoon, remain overnight at the air force station, spend all day Monday there and return to the college that evening.

Naval cadets will travel to Comox aboard the frigates Jonquiere and Stettler, returning here by bus Monday evening.

Army officer cadets will spend the day at Work Point Barracks, arriving at 9 a.m. and leaving tomorrow evening.

Each group will be accompanied by several staff members of the college.

Group Capt. Alan Avant, commandant of Royal Roads, will be with the naval cadets. Lt.-Col. H. E. Price, officer commanding the cadet wing, will accompany army cadets on their visit to the 1st Battalion, PPCLI.

Ship Erupts 15 Missing

OSLO (UPI) — The 24,900-ton Norwegian oil tanker Polyana blew up Friday in the Persian Gulf and 15 of its 40-man crew are missing, the owners reported.

The other 25 crew members were picked up after the explosion by the U.S. tanker Texaco Iowa and the British tanker Scottish Lion.

BIG RECOVERY

Yugoslavia had almost 13,000 doctors in 1959, compared with less than 4,000 at the end of the Second World War.

With consideration for all wishes and circumstances

To provide a service that will be a worthy tribute to the departed, yet create no financial burden is our aim.

Distinguished for thoughtful service and for experienced personnel, mindful of every need.

HAYWARD'S CHAPEL
734 BROUGHTON — EV 6-3505
The Hayward Family
Bruce M. Leyden
(Formerly of Leyden Funeral Homes, Calgary)
Supervised Parking

In 5 years

...what?

Five years may see a big change in your responsibilities. Five years may see a big change in your life insurance needs. For these very reasons, Sun Life of Canada offers its *new* **ADJUSTABLE POLICY**, the policy that gives you four options at the end of five years so that you can decide what type of life insurance coverage best suits you *at that time*.

For example, will you still be insurable? One of the options offers you increased coverage with no further medical evidence . . or . . **will you want a larger income for your retirement years?** Another option allows you to change your policy to an endowment at age 65 . . or . . **will you want to reduce your premium outlay without reducing your protection?** Then you can change your policy to a lower premium, whole life policy . . . Or you also have the option of keeping your original policy — which will be fully paid for at age 65 — in effect. This plan may meet your personal and family insurance needs for a lifetime.

With its four valuable options, Sun Life's **Adjustable Policy** looks to your future and considers

- your financial circumstances
- your family's protection
- your retirement income
- your insurability

Let the Sun Life agent in your neighborhood put you and your family on the right road to security. **Why not ask him today for full details of this flexible new policy?**

HENRY B. HOWARD, C.L.U.
Manager Vancouver Island Branch
303 Times Bldg., EV 2-3145 Victoria, B.C.

W. FRANK HYSLOP
District Supervisor
Nanaimo, B.C.

ALAN FIELDWALKER
Branch Cashier

SUN LIFE ASSURANCE COMPANY OF CANADA
One of the great life insurance companies of the world

WATCH FOR THE "NEW LOOK"

COMING NOVEMBER 2 IN THE CLASSIFIED SECTION

Advertise where the masses buy—The People's Market Place — Your Classified Section

BUCHANON

RIP KIRBY

ARCHIE

REX MORGAN

POGO

JUDGE PARKER

BLONDIE

LIL ABNER

ABERNATHY

JULIE JONES

Garden Notes

Outdoors with Ivy

By M. V. CHESNUT, FRHS

IVY FROM SLIPS — (D. O'D., Cobble Hill). October is about the best month to start ivy outdoors from cuttings. A coldframe isn't necessary, but you should root the slips in a bed at the foot of a wall or fence facing west or northwest where they will receive a little protection from frosts and cold winds in winter and from hot sun in spring and summer, before they are well rooted.

The slips should be from 12 to 15 inches long, taken if possible with a thin heel or base of two-year-old wood from the parent vine. Cut off the lower leaves and the soft immature tip, moisten the base and dip it in a hormone rooting powder, then insert one-third of its length in very sandy, well-drained soil with a little peat moss or leafmould added. The young vines may be transplanted to their permanent position in October, 1961.

CHINESE CLEMATIS—(R.L., Victoria). Your vine with yellow lantern-shaped flowers and whiskery seeds is Clematis tangutica, the Chinese clematis. This vine is pruned in late February or early March, cutting back recent growth to within two buds of the previous year's wood. The seed heads are very effective in modern floral arrangements.

EVERGREEN "FEDGE"—(D.M.F., Royal Oak). I don't think it is at all silly of you to wish to grow evergreen vines on a fence instead of planting a hedge. Such screens are quite common and are sometimes known as a "fedge," as it is part fence, part hedge.

Your suggestion of Virginia Creeper is a good one, as this vine grows rapidly and would give you the privacy you want inside of a year, but you are mistaken in thinking it evergreen. The leaves turn a brilliant scarlet in the fall and are then dropped, leaving your screen bare for the winter. English ivy, although much slower in growth, is about your best bet for an evergreen vine.

SCENTED PLANTS FOR GREENHOUSE—(R.D.McG., Victoria). Some good plants to provide rich fragrance in your heated greenhouse would be Exacum affine, Mignonette, Stocks and Humea elegans, all of which can be grown from seed. Hyacinth bulbs and Freesia corms can both be potted now and are both sweetly scented.

Some other interesting possibilities are the Lemon-scented Verbena (Lippia citriodora), scented-leaved Pelargoniums, Mimosa, Tuberose and Daphne mezereum.

INDELIBLE PLANT LABELS—(J.W., Victoria). It is a very good idea to prepare some indestructable labels for your newly-planted trees. I suggest you make these from scrap zinc which you can cut into strips with ordinary scissors.

To write on the zinc, dissolve one ounce of copper sulphate (bluestone crystals) in a quarter-pint of water. Clean the label with sandpaper or emery cloth and write with your copper sulphate "ink" using a toothpick or pointed stick.

PLANT DEFINITIONS — (B.Y., Nanaimo). An annual is a plant which grows from seed, blooms, sets seed and dies within a single year. A biennial grows from seed one year and blooms and sets seed in its second year, then dies. A perennial plant lives on for an indefinite number of years. It is called shrubby if it makes hard woody branches which sprout new growth every year and herbaceous if its stems and branches die down in the fall, sprouting again from the roots the following spring.

Hollywood Today — By Sheilah Graham

Debbie Screaming 'Uncle'

HOLLYWOOD (NANA) — **Debbie Reynolds**, tired of all the "is Debbie this"—or "that" in the fan mags, is screaming "uncle!" No more interviews, she says. And, if I see another cover with Debbie, Liz or Eddie, I shall scream.

★ ★ ★

Doris Day posed for a coat for a fashion magazine and husband **Marty Melcher** managed to get four coats for Doris and family.

★ ★ ★

Van Johnson and **Evie** had a few words a few days ago—but I doubt that they will separate again. They seem to need each other. Van will be leaving soon for London where he stars in the British version of "The Music Man" musical.

★ ★ ★

And, glory be, **Robert Preston** will do the "Music Man" movie in Hollywood. He was going to shoot whoever took away from him the part he created on Broadway.

Eva Gabor is talking to husband **David Brown** about the possibility of adopting a baby. Eva has all the jewels in the world, and now she would like something a little smaller and and more worth cuddling.

★ ★ ★

Virginia Grey is a staunch supporter of producer **Ross Hunter.** And with good reason. Ross considers Virginia his good-luck charm, and won't make a movie without her. Ross made 11 pictures with **Rock Hudson**, by the way, then put him into "Magnificent Obsession," which started them both up the fame ladder. Rock's first movie for Ross, "Scarlet Angel," was with **Yvonne de Carlo.**

★ ★ ★

Now that **Arlene Dahl** is safely married to oil millionaire **Chris Holmes** it shouldn't be long before there's another wedding in the "family"—ex-mate **Fernando Lamas** and swim-champ **Esther Williams.** But, as I've mentioned before, Fernando likes to be the boss in the home. And I believe Esther does, too.

Musically Yours — By Norman Weiser

Nat's Preview in Frisco

Nat Cole will try out his new Broadway show in San Francisco late this month, then tour east until the lights go on in New York come January . . . **Johnny Cash** is recovering from burns sustained when his car blew up recently, with Johnny managing to jump clear of the blast just in time.

Three LPs and 19 singles are ready for release when the motion picture, "The Alamo," breaks shortly . . . **Doris Day** is in New York for a look-see at the latest shows and also taking in the niteries . . Record "names" appear to be the top motion picture box office draws these days with **Paul Anka, Elvis** and **Bobby Darin** all in great demand around the Hollywood scene . . . **Guy Lombardo** bringing in big platter makers to his Minneapolis hotel operation, including **Jaye P. Morgan** and **Ella Fitzgerald.**

The "Exodus" sound track goes to RCA with a December release now indicated. The picture, incidentally, looks like it will cop all the marbles when Oscar time rolls around.

PICKING HITS: The femmes have a number of strong entries this week including **Ella Fitzgerald's** "Good Morning Blues," **Sarah Vaughan's** "Close To You," **Jeanne Black's** "You'll Find Out," and **Damita Jo's** "I'll Save the Last Dance for You" . . . On the male side there's "The Flame" by **Conway Twitty,** "I Missed Me" by **Jim Reeves** and "Kissin' and Twistin'" by the young twister **Fabian.**

CRYPT-A-CROSSWORD

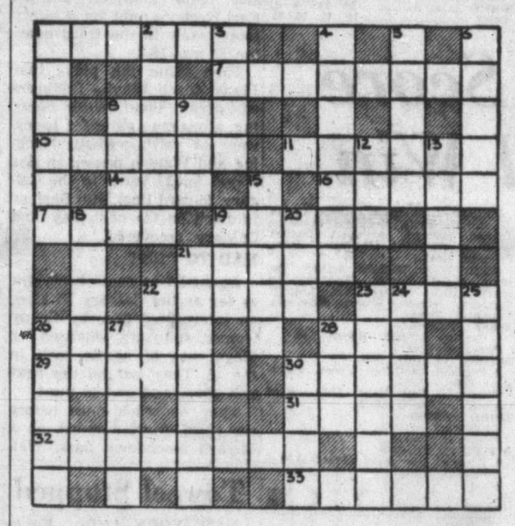

CLUES ACROSS:
1. A sweetheart.
7. Valley responsible for that moist eye. (Anagram)
8. Simple comfort.
10. Dr. Watson's detective friend.
11. Expand for a meal. (Double clue)
14. What a player may have in hand.
16. A man to torment. (Double clue)
17. Nine inches of bridgework. (Double clue)
19. This is as far as you can go.
21. As far apart as you can get.
22. Let the dog continue to show goodwill in the truck. (Split word)
23. Fruit of attractive appearance. (Hidden word)
26. Amusing.
28. The snake starts boasting. (Hidden word)
29. Introduced from a foreign country.
30. Play it and you'll only be pretending.
31. Going out? This is the way.
32. Just the implements for cold-blooded murder. (Split word)
33. Performer's tight fitting garments.

CLUES DOWN:
1. They do many a useful turn.
2. One of the floating population.
3. Watches carefully
4. Ancient in Egypt, but not in Tennessee. (Double clue)
5. He's one of the underground.
6. Favorably disposed.
8. Able to rise to a place of exile. (Anagram)
9. In books or in tennis. (Double clue)
12. Kind of deserter.
13. Smell.
15. At sea, or in the air. (Double clue)
18. Lots of sheep, we hear, in the flower garden. (Double clue)
19. Wood for building a cabin.
20. They're in a home now. (Hidden word)
21. Ocean.
22. Sharp humor.
23. Putting the question before an artist (Double clue)
24. Where to go to get a seat. (Anagram)
25. Unconfirmed talk.
26. He comes back in a police car. (Reversed word)
27. Biblical lawgiver.
28. Theatrical receptacle. (Double clue)
30. Step around and become a nuisance. (Anagram)

Answer in Tuesday's Colonist

LET'S TALK

By Rudolf Flesch

The other day I happened to see a seating plan of the UN General Assembly and got engrossed in it. (I'm the kind of person who can't tear himself away from plans and maps.)

The thought of the world's nations filling that enormous hall thrills me. There they are —Afghanistan and Italy, Luxembourg and Pakistan, Cyprus and Saudi Arabia, Colombia and Dahomey.

But the most thrilling combination, the most fantastic, most exciting pairing in the UN Assembly is that of two nations who share one of the two-delegation rows. (They're sitting in pairs, arranged by the alphabet.) The two I mean are Iceland and India. There they sit, right next to each other, the smallest and the largest, thrown together by the accident of the English alphabet.

2,351 Times Bigger

Iceland has a population of 169,000, India has 397,390,000. Which means that the population of India is 2,351 times as large as that of Iceland. And yet, each of the two nations has exactly one vote.

To me, as I said, this is a thrilling, exhilarating idea. What could possibly be more dramatic?

On one side of the bench the representatives of 169,000 farmers and fishermen, living on a tidy little island in the North Atlantic, a sturdy small nation that has had a parliament for over 1,000 years.

And on the other side of the same bench the dark-skinned Indians, delegates from a fabulous sub-continent teeming with fakirs, Hindu temples, Oriental bazaars and hundreds of millions of illiterate peasants living in mud huts.

This is a symbol of the hope of the world. It's the thing that has never been possible since history began and that now, at long last, has come to pass.

Meeting of Equals

Only now, in 1960, is it possible that a nation can meet on equal terms with one that is 2,351 times its size.

Of course you may say that this isn't democratic. You may say it's unfair that an Icelander should count for so much more in the General Assembly than an Indian.

But that's just arithmetic. The fact is that the UN, by way of innumerable historical accidents, now has a system of checks and balances that's possibly superior to the one devised when the United States started. The voice of India is counterbalanced by the voice of Iceland, and who can say that this isn't a good thing?

One day, I hope, they'll have on television one of those dramatic, alphabetical roll calls in the UN. I'm looking forward to it. I want to hear them call out:

". . . Gabon . . . Ghana . . . Greece . . . Guatemala . . . Guinea . . . Haiti . . . Honduras . . . Hungary . . . Iceland . . . India . . ."

Call a Landscaper and Be Sure!
HENRIK T. JACOBSEN
EV 5-8621

Grey Cup Game for Victoria

Victoria gets a Grey Cup game this year. That's right, and as if to prove it, Jack Heath, Oak Bay Police fullback, is selling tickets here to Diane Mills, Belmont High School student. Victoria all-star juvenile football team will be host to a Winnipeg team Wednesday night, Nov. 23, in the "Little Grey Cup," emblematic of Canadian juvenile football laurels. —(Photo by William A. Boucher.)

Marcel Big Factor

Cougars Surprise Winnipeg Warriors

By JIM TAYLOR

Victoria Cougars are supposed to get player help any day now, but you couldn't convince Winnipeg Warriors that they need it.

Warriors came to Memorial Arena as one of the power teams in the Western Hockey League last night, and got bombed, 4-1, by an upstart Cougar team that finds itself back in a second-place tie after three straight home victories.

They won last night the same way they won the other two. The ingredients were perseverance and Pelletier.

	GP	W	L	T	F	A	Pts
Edmonton	5	4	1	0	20	14	8
Vancouver	3	3	0	0	10	5	6
VICTORIA	4	3	1	0	12	8	6
Seattle	4	3	1	0	20	15	6
Winnipeg	7	3	4	0	20	24	6
Calgary	4	1	3	0	10	9	2
Portland	4	1	3	0	7	15	2
Spokane	5	0	5	0	16	25	0

Last night's scores: Winnipeg 1 at VICTORIA 4; Portland 2 at Calgary 1; Seattle 7 at Spokane 5.
Next game: tonight, Winnipeg at Seattle.

Marcel was little short of magnificent in the Cougar nets, and while he and a stalwart defence were holding off the Warriors, the young Cougars were taking advantage of every break that came their way. And they got a couple of big ones.

DIDN'T SEE IT

They got their tying goal off the arm of Jim Moro, on a play he didn't even see. The goal that put them ahead 3-1 came because Harry Lumley, a pro who should know better, got a mite careless in tossing the puck aside after blocking a shot.

But for every break handed them, Cougars made two or three on their own hustle. They took only three penalties, but played tough hockey all the way and didn't give an inch.

In the end, however, it was Pelletier who made the difference. He blocked 33 shots compared to 31 for Lumley, but if the crowd of 2,671 had to guess which goalie was a former NHL star, most would have picked the fiery Frenchman.

TICKETED SHOTS

In the third period he blocked several ticketed shots to protect Cougars' 2-1 lead, and after Bert Fizzell made it 3-1 on an alert play he was better than ever. At this point he got a healthy assist from Jim Hay, who sprawled to block three straight shots, one of which it appeared would have beaten Pelletier.

Howie Hughes was the only Warrior to beat Pelletier. He did it at 17.32 of the first period on a backhand shot from the circle to the right.

HARD DRIVE

The lead stood up until 6.32 of the second period, when a high, hard drive bounced off Moro's arm and angled past Lumley to tie the score.

Then Red Johansen, a smooth-working veteran who stood out as the best forward of the lot, scored the go-ahead goal on a pretty play. Following Moro in on a two-man break, he waited and waited, delaying his shot until Lumley made his move, then lifted the puck over him.

Fizzell's goal came on a power play and a break from Lumley. Lumley didn't look before he flipped the puck loose after a shot, and flipped it right at Hay and Don Wilson. The pucl. came out front and the rookie banged it back past Lumley for his third goal of the season.

Pelletier robbed Gord Rehdal blind on a breakaway soon after, and Wayne North hustled for the final goal at 17.55.

Cougars are now tied for second place with Warriors, Seattle, and Vancouver. They go for their fourth straight win at home Wednesday, and Warriors will again provide the opposition.

Winnipeg—Goal: Lumley; defence: Ward, Green, Kardash, Davis; forwards: Mickoski, Nicholson, Ross, Brisson, Brunel, Bamburak, Redahl, Hughes, Blair.
Victoria—Goal: Pelletier; defence: McLeod, Curry, Hay, North; forwards: Goyer, Ford, Anderson, Moro, Ginnell, Macauley, Fizzell, Wilson, Johansen.
Referee—Joe Farelli; linesmen: John Smith, Hinkle.

FIRST PERIOD
1. Winnipeg, Hughes (Nicholson) 17.32.
Penalties: None.
SECOND PERIOD
2. Victoria, Moro, 6.32.
3. Victoria, Johansen (Moro) 13.05.
Penalties: Ginnell 6.45, Brisson 16.42, Green and Goyer 18.38.
THIRD PERIOD
4. Victoria, Fizzell (Hay, Wilson) 4.55.
5. Victoria, North (Anderson, Wilson) 17.55.
Penalties: Ward 4.13, Ward and Goyer 12.21, Green 19.09.

Stops

Pelletier	10	14	9	—33
Lumley	10	11	10	—31

Bucks Score Initial Win

CALGARY (CP)—Portland Buckaroos scored their first victory of their first Western Hockey League season here Saturday night, defeating Calgary Stampeders, 2-1, in overtime before nearly 3,000 fans.

Gordie Fashoway—who has scored more goals than anyone in Western League history—proved he has not lost his touch. He rapped his own rebound home after 5.59 of a sudden-death overtime period to propel the Buckaroos to the win.

Portland—Goal: Head; defence: Creighton, Blonda, Rolfe, McCulley; forwards: Therien, Haworth, Schmautz, Dudych, Goodwin, Fashoway, Matthews, Jones, Primeau, Drake.
Calgary—Goal: Dechene; defence: Van Impe, Hucul, Burega, McAvoy; forwards: Esch, Hervesheimer, Leopold, Vejprava, Johnson, Brown, Jankowski, Kosiancic, Finney.

FIRST PERIOD
1. Calgary, Leopold (Hucul) 7.50.
Penalties: None.
SECOND PERIOD
2. Portland, McCulley (Jones, Fashoway) 2.55.
Penalties: Van Impe 17.03, Head (served by Jones) 19.32.
THIRD PERIOD
No scoring.
Penalties: None.
OVERTIME PERIOD
3. Portland, Fashoway (Jones) 5.59.
Penalties: None.
Stops:

Head	16	6	6	3—31
Dechene	9	8	6	2—25

Totems Turn It On To Defeat Spokane

SPOKANE (AP) — A powerful Seattle attack resulted in three third-period goals Saturday night as the Totems came from behind to defeat Spokane 7-5 in a Western Hockey League contest.

The Comets, winless so far in the WHL season, scored five goals in the second period to enter the final leading 5-4. But Gerry Leonard, Gordy Sinclair and Marc Boileau rammed the puck home in the third to give the visitors the game.

Tom McVie scored twice for the Totems in the second and Rudy Filion scored a single. Rookie Ed Ehrenverth scored the only goal of the opening period.

The Spokane scoring was by Bev Bell, Bob McCusker, Tom Hodges, Forbes Kennedy and Dick Lamoureux.

Seattle — Goal: McLeod; defence: Hunt, Sinclair, Arnett, Tansley; forwards: Filion, Fielder, McVie, Ehrenverth, Boileau, B. Christian, Chiupka, MacFarland, Leonard.
Spokane — Goal: Wetzel; defence: Fold, Holaway, Hodges, Kilburn; forwards: Topoll, Kennedy, McCusker, Bell, Lamoureaux, Witiuk, Mekilok, Rathwell, Johnson.
Referee — Willie Papp; linesmen—Johnny Ursaki and Doug Carrigan.

FIRST PERIOD—
1. Seattle, Ehrenverth (Fielder, McVie) 7.20.
Penalty—Arnett 10.16.
SECOND PERIOD—
2. Seattle, McVie (Fielder, Ehrenverth) 2.10.
3. Spokane, Bell (Topoll, Kilburn) 4.00.
4. Spokane, McCusker (Rathwell, Kennedy) 5.26.
5. Seattle, Filion (Boileau) 5.59.
6. Spokane, Hodges 10.00.
7. Seattle, McVie (Boileau, Filion) 14.57.
8. Spokane, Kennedy (Rathwell) 16.42.
9. Spokane, Lamoureux (Topoll, Bell) 19.58.
Penalties: Kilburn, Boileau (double minor) 6.24, McVie 7.22, McVie, McCusker 12.43, Arnett 18.26.
THIRD PERIOD—
10. Seattle, Leonard (Arnett, Chiupka) 5.00.
11. Seattle, Sinclair (Leonard) 11.27.
12. Seattle, Boileau (Fielder, Filion) 17.26.
Penalties: Mekilok 7.08, Witiuk 12.19, McVie (10-minute misconduct) 15.13, Kennedy 15.29, Leonard 19.55.
STOPS—

McLeod	14	6	7	—27
Wetzel	6	11	7	—24

Hockey Scores

NATIONAL LEAGUE
Chicago 4, Montreal 2.
Detroit 2, Toronto 1.
AMERICAN LEAGUE
Cleveland 3, Quebec 2.
Hershey 3, Providence 2.
Springfield 6, Rochester 0.
EASTERN PROFESSIONAL
Sudbury 8, Kingston 3.
OKANAGAN LEAGUE
Merritt 1, Vernon 10.
SASKATCHEWAN JUNIOR
Regina 4, Estevan 7.
Flin Flon 2, Moose Jaw 1.
Melville 6, Saskatoon 3.

Joe Kapp Leads Stampeders Into Western Grid Semis

By JIM TANG

VANCOUVER — B.C. Lions, who started out to beat Calgary Stampeders, beat themselves instead here last night and blew their final chance at a berth in the Western Interprovincial Football Union playoffs.

Big Joe Kapp, passing well and often despite a driving rain, led the onrushing Stampeders into third place and the final playoff spot with a well-deserved 22-10 victory. But the Lions will be reminding themselves through the long wait till next season of the many chances they had and lost.

	P	W	L	T	F	A	Pts.
Winnipeg	15	14	1	0	436	216	28
Edmonton	16	10	6	0	318	225	20
Calgary	16	8	8	2	374	404	14
B.C. LIONS	15	4	9	2	258	356	10
Saskatchewan	14	1	11	2	182	367	4

Last night's scores: Calgary 22, at B.C. LIONS 10; Edmonton 13, at Saskatchewan 11.
Next game Monday, Saskatchewan at Winnipeg.

Kapp, at 22 a cinch for WIFU stardom, passed the wet and slimy ball as though he were in his native California instead of a drenched and soggy Empire Stadium. He threw to Gene Filipski for two touchdowns, and completed a fantastic 16 of 18 attempts.

REAL GAMBLER

And when it came to the spectacular and dangerous play, Kapp showed a crowd of 29,599 that he, and not Lions' Jim Walden, deserved the title Mississippi Gambler. Always he threw, even when his club was protecting a slight lead and had a chance to grind out the yards until the clock stopped. He gambled and won, but in the late stages he could easily have switched from hero to goat.

One of his go-for-broke plays probably did more than anything else to break the Lions' backs. Apparently on the move with the score 7-3, the Lions were penalized twice and had to kick with less than a minute remaining in the half.

HOME FREE

Kapp took over at his own 29, ran two plays, and with 10 seconds left completed a 58-yard touchdown pass play to Filipski. Neil Beaumont had a chance to knock the ball down, but got tangled up turning the wrong way, and Filipski was home free.

Earl Lunsford got Calgary's first touchdown on a four-yard plunge after a 74-yard march in nine plays. Doug Brown converted. George Grant kicked a 36-yard field goal for Lions set up by a spectacular catch by Bob Jeter on a 44-yard pass play from Walden.

SAFETY TOUCH

That made it 7-3 and Lions were close, but Kapp's big play took a lot of the starch out, and Ernie Danjean blocked Earl Keeley's punt for a safety touch early in the third quarter. It was 16-3.

Then came the plays that Lions' coach Wayne Robinson will dream about. Willie Fleming, a one-man gang for Lions, went 44 yards without blocking and Walden passed to Baz Nagel for 17 yards to the Calgary 26-yard line. Nub Beamer fumbled on the next play, and Calgary recovered.

HAD TO PUNT

Again Lions came back, got as far as the Calgary 35 after an intercepted pass by Sonny Homer, and were penalized for illegal use of hands back to the 45. They lost on the next two plays and had to punt.

They did click once before the third quarter ended, on a 64-yard touchdown pass, Walden to Jeter. The ex-Iowan halfback juggled the ball, held on somehow and went over untouched. Grant kicked the convert and Lions were back in the game, 16-10.

Stamps, needing only a tie, kicked to try for a single point that would put them a converted touchdown ahead, but missed. Walden ran from his 12-yard line to the 34 for a vital first down, but fumbled and Calgary recovered again. A field goal attempt was wide, and Lions again had the ball on their one-yard line.

This time it was Fleming who got off the good run, going 16 yards on second down to the 20. But Jeter was called for blocking, Lions punted, and three plays later Kapp wrapped it up with his last pass to Filipski.

Stampeders thus advance to the two-game, total-point semi-finals, which they open Nov. 2 in Edmonton against the Eskimos. And they will take with them the new rushing king of the WIFU.

Lunsford, who has lived up to his "Earthquake" nickname in sparking Stamps to four straight wins, picked up 99 yards last night, increasing his total to 1,343, a healthy margin over Edmonton's Johnny Bright, who finished second for the first time in four years with 1,268 yards.

It marks the first time since 1957 that Stampeders have made the playoffs.

STATISTICS

	Cal.	B.C.
First downs	20	12
Yards rushing	173	153
Yards passing	236	221
Passes made/tried	16/19	8/18
Passes intercepted by	2	2
Punts/average yards	10/40.2	9/35.1
Fumbles/fumbles lost	1/0	4/2
Penalties/total yards	7/50	6/62

Esks Edge Riders On Bright's Plunge

REGINA (CP) — Fullback Johnny Bright scored a touchdown with only 15 seconds remaining as the Edmonton Eskimos came from behind to edge the Saskatchewan Roughriders, 13-11, in a Western Interprovincial Football Union game before 6,600 fans Saturday night.

Bright's four-yard touchdown run gave him a total of 76 yards rushing in the game on 19 carries. He now has a season total of 1,268 yards. Bright had gone into the game trailing fullback Earl Lunsford of the Calgary Stampeders by 52 yards in quest of his fourth straight league ground-gaining record.

Quarterback Jackie Parker counted the other Eskimo touchdown in the first quarter. He crossed the goal line from two yards out. Parker failed to make good on two convert tries and his touchdown gave him a season's total of 107 points.

Parker—the winner of the scoring title last year—is eight points ahead of Winnipeg Blue Bomber fullback Gerry James who has one game remaining.

The other Eskimo point came on a 41-yard single kicked by Vic Chapman.

Fullback Ferdy Burket scored the lone Saskatchewan touchdown in the second quarter. He went over from two yards out. Halfback Jack Hill converted and also kicked a 16-yard field goal in the third quarter.

The other Rider point came on a 50-yard single hoofed by Burket in the fourth quarter.

DESPERATE TRY

Most of the excitement came in the fourth quarter as Riders tried desperately to maintain an 11-7 lead after Burket had kicked his single.

But Esks came up with the big play when linebacker Ted Tully intercepted a pass by quarterback Bob Ptacek at the Rider 45. Eskimos moved to within striking distance but were held on third down with one yard to go when Bright was stopped for no gain.

Riders took over but couldn't move the ball out of their own territory. Esks came back again. The key play was a 29-yard pass from quarterback Don Getty to Parker which gave Esks a first down on the Rider three-yard line. Fullback Normie Kwong was thrown for a one-yard loss on first down but Bright knifed over from four yards out on second down for the game-winning touchdown.

	Edm.	Sask.
First downs	13	19
Yards rushing	104	130
Yards passing	168	195
Passes made/tried	9/26	11/28
Passes intercepted by	1	0
Punts/average yards	12/42.2	9/41.4
Fumbles/fumbles lost	2/1	1/0
Penalties/total yards	4/45	2/15

FAN FARE By Walt Ditzen

Racing Roundup

Jim Norris Colt Wins at Woodbine

TORONTO (CP) — Rocky Royale, four-year-old dark-brown colt owned by Jim Norris of Chicago, Saturday won the $50,000 added Canadian championship.

Noble Sel, American-bred horse owned by Dr. F. C. Recio of Miami, Fla., was second, about one-half length behind, and Prompt Hero, owned by Peter Del Greco of Toronto, was third.

Norris picked up $36,000 first-place winner's share of this autumn classic, second richest purse in Canadian racing.

Noble Sel earned $12,500 for his second-place showing and Prompt Hero $7,500. Grey Monarch, owned by Mr. and Mrs. E. P. Taylor, Toronto, was fourth.

Rocky Royale paid $19, $12.30 and $8.80. Noble Sel returned $14.20 and $10.30 and Prompt Hero $13.00

General Arthur, American-bred six-year-old son of Count Fleet and leased by trainer Jimmy Smith from owner James McCue of New York, was favorite with the crowd of 17,740 at suburban New Woodbine track but didn't have it.

Canadian-bred Major Turley was withdrawn Friday.

NEW YORK (AP) — Harmonizing, a 37-to-1 horse who was claimed from the Sunny Jim Fitzsimmons' stable last summer for $6,500, threw Horse-of-the-Year claims into a tizzy Saturday by whipping both Bald Eagle and Sword Dancer in the $110,200 Man O'War Stakes at Belmont Park.

Harmonizing swept off the head of the stretch a quarter of a mile out, cut through on the rail and barged to the wire a 2½-length winner over Bald Eagle.

Sword Dancer, 1959 Horse-of-the-Year, who ran next to last much of the way in the field of eight, barely got up for third place by a neck over French-bred Wolfram. Sword Dancer finished four lengths behind Bald Eagle.

CAMDEN, N.J. — Bowl of Flowers, coming from deep last at the halfway mark, won the Gardenia Stakes Saturday by a length over Angel Speed and virtually sewed up championship honors for two-year-old fillies.

Wet Racing No Problem

Excessive dust, about the only thing that stops motorcycle racing, won't be a problem today when the Victoria Motorcycle Club holds its third of three scrambles at the club property off Millstream Road.

Bill Smith and Tom Richardson currently lead with 16 points each. Next are Vern Amor and Joe Brown, with 11.

Race begins at 1 p.m.

When to Fish or Hunt
SOLUNAR TABLES
by John Allen Knight

According to the Solunar Tables calculated for this area, the best times for fishing and hunting for the next 10 days will be as follows (Times shown are Pacific Standard Time):

A.M. Minor	A.M. Major		P.M. Minor	P.M. Major
		TODAY		
7.35	1.25		8.10	1.55
		MONDAY		
8.30	2.20		9.05	2.50
		TUESDAY		
9.25	3.15		10.00	3.45
		WEDNESDAY		
10.20	4.10		10.55	4.40
		THURSDAY		
11.15	5.05		11.50	5.35
		FRIDAY		
—	6.00		12.05	6.30
		SATURDAY		
12.45	6.55		1.05	7.30
		SUNDAY		
1.35	7.50		2.00	8.15
		MONDAY		
2.30	8.45		2.55	9.10
		TUESDAY		
3.25	9.35		3.45	10.00

Major solunar periods, lasting 1½ to 2-hours, dark type.
Minor periods, shorter in duration, light type

Toweel Stopped

NEW YORK (AP) — Emile Griffith of the Virgin Islands unleashed a two-fisted body barrage to stop Willie Toweel of South Africa at the end of the eighth round of a scheduled 10-rounder at Madison Square Garden Saturday night. Griffith weighed 147½, Toweel 144.

PCHL OPENER DELAYED

POWELL RIVER, B.C. (CP) —The opening of the Pacific Coast amateur hockey league season was delayed for a week Saturday when bad flying weather prevented the Nanaimo Labatts from travelling here for a scheduled game with Powell River Regals.

Four Straight Victories For Oak Bay Reds

Oak Bay Reds scored their fourth straight Victoria Rugby Union victory yesterday at Gordon Head grounds. They defeated Victoria College A's, 12-8, to cement their lead in the league standings.

Royal Roads and Venture both have 3-1 records and next Saturday Reds take on Venture in a key game.

Venture defeated College B's, 14-3, at HMCS Naden grounds. In Saturday's other game, Oak Bay Whites crushed the short-handed James Bay Athletic Association, 36-0. Paul Beck kicked six converts in that one.

Fleming's Convert Wins It

Huskies' Sub Quarterback Collects Tying Touchdown

Led by Iowa's top-ranked Hawkeyes—who almost didn't make it — all the major undefeated college football teams in the country rolled to victory Saturday as the second half of the season got underway.

Iowa, No. 1 team in the current Associated Press poll, downed 10th ranked Purdue, 21-14, with the Boilermakers threatening as the clock ran out.

Mississippi, toppled off the top rung by Iowa, played a night game with Arkansas and squeezed past them, 10-7.

Syracuse, Navy, Missouri, Minnesota and Baylor, rated Nos. 3 through 7 in the AP rankings, permitted their opponets a total of just eight points.

Syracuse, the defending national champion which has been unimpressive in piling up four victories, clobbered West Virginia, 45-0. Navy shut out Penn, 27-0; Missouri crushed Iowa State, 34-8; Minnesota blanked Michigan, 10-0, and Baylor whitwashed Texas A & M, 14-0.

Washington, No. 8, scored a touchdown in the final period to defeat Oregon State, 30-29. Quarterback Bob Hivner bucked over from the one for the tying TD with two minutes left. Then George Fleming connected the winning point.

Oregon State ran up all its points in the first three periods, and appeared to be ready to pile it on the Huskies, who were without the services of all American Bob Schloredt, who was out with injuries. Washington couldn't get a point in the first period, but then began pecking away and won it in the fourth quarter with Hivner's plunge climaxing a 64-yard drive.

In the national television game of the day, Northwestern edged Notre Dame, 7-6. Al Kimbrough scored from the three for Northwestern's touchdown in the first period. Mike Stock kicked what proved to be the game-winning convert. Notre Dame, which didn't make a first down until there were five minutes left in the third quarter, scored on a 25-yard pass from George Haffner to Jim Sherlock. Joe Perkowski's kick was wide.

VMI 14, Boston College 14.
Navy 27, Penn 0.
Holy Cross 27, Columbia 6.
Yale 36, Colgate 14.
Army 54, Villanova 0.
Harvard 9, Dartmouth 8.
Princeton 21, Cornell 18.
Rutgers 8, Lehigh 0.
Brown 36, Rhode Island 14.
Connecticut 16, Boston U. 14.
Syracuse 45, West Virginia 0.
Brigham Young 7, Montana 6.
Montana State 26, Arkansas State 7.
Wyoming 13, Air Force 0.
Utah 49, Denver 16.
Colorado 19, Nebraska 6.
Washington 30, Oregon State 29.
Oregon 20, California 0.
Idaho State 77, Colorado College 8.
Washington State 51, Col. of Pacific 12.
Virginia Tech 40, Virginia 6.
Georgia Tech 14, Tulane 6.
South Carolina 22, North Carolina 6.
Tennessee 35, Chattanooga 0.
Duke 21, Clemson 6.
Auburn 20, Miami (Fla.) 7.
Alabama 14, Houston 0.
Ohio State 34, Wisconsin 7.
Minnesota 10, Michigan 0.
Illinois 10, Penn State 8.
Northwestern 7, Notre Dame 6.
Missouri 34, Iowa State 8.
Michigan State 35, Indiana 0.
Iowa 21, Purdue 14.
Kansas 14, Oklahoma State 7.
Vanderbilt 23, Marquette 6.
Oklahoma 49, Kansas State 7.
Ohio U. 21, Miami (Ohio) 0.
Tulsa 34, Cincinnati 3.
Pittsburgh 7, Texas Christian 7.
Baylor 14, Texas A & M 0.
Texas Tech 28, SMU 7.
Georgia 17, Kentucky 13.
Maryland 14, Wake Forest 13.
William & Mary 0, Florida State 22.
Mississippi 10, Arkansas 7.
Texas 0, Rice 7.
North Texas State 29, Drake 7.
Florida 13, LSU 10.
N. Carolina State 20, Mississippi S. 15.
Stanford 8, UCLA 28.
Whitworth (Wash.) 40, Pacific Lutheran (Wash.) 0.
Puget Sound (Wash.) 12, Western Washington 0.

ATTENTION CURLERS

We Have Ice Time Available for Individuals Wishing to Curl or Complete Rinks at the Following Times:

MONDAYS
Service Club League, 5.30-7.00 p.m.
TUESDAYS and FRIDAYS
Men Only — 7.00 and 9.00 p.m.
WEDNESDAY AFTERNOONS
Mixed League — 1.30-3.30 p.m.
WEDNESDAY EVENINGS
Men Only — 7.00 and 9.00 p.m.

Have You Heard About the New Deal on Buying a Club Membership?

PHONE OR CALL AT THE
VICTORIA CURLING CLUB
For further information
EV 3-7042 1952 QUADRA STREET

SKIN DIVING
Aqualung Courses
Y.M.C.A.
Theory—7.30 to 8.30 p.m.
Practical—9 to 10 p.m.
TUESDAYS
Art Burgess, Physical Director — EV 5-8777

judo
TUES. and FRI. 8 P.M.
Y.M.C.A.
Two Qualified Instructors
EV 5-8777

Hawks Take Lead By Whipping Habs

Chicago Black Hawks, the team figured to give Montreal Canadiens the most trouble this season, gave them gobs of it last night and moved past them into first place in the National Hockey League.

	GP	W	L	T	F	A	Pts.
Chicago	7	5	1	1	30	11	11
Montreal	9	4	3	2	32	27	10
Detroit	8	3	2	3	25	20	9
New York	7	3	4	0	19	24	6
Toronto	8	2	4	2	17	22	6
Boston	7	0	3	4	12	21	4

Last night's scores: Chicago 4 at Montreal 2; Detroit 2 at Toronto 1.
Next games: tonight, Montreal at New York, Toronto at Detroit; Chicago at Boston.

Hawks beat the Habs, 4-2, for their fifth win in seven starts. They outchecked them, outhustled them and hung their third straight loss on them. To make victory even sweeter, they did it in Montreal Forum where Canadiens have been almost invincible.

Meanwhile another team on the rise, Detroit Red Wings won their third straight, 2-1, over Toronto Maple Leafs to move within a point of the Habs and within two points of Chicago.

The sluggish Canadiens had a 1-0 lead in the first period on a goal by Phil Goyette, but the Hawks had a wide territorial edge from then on. Ron Murphy tied the score in the second period and ex-Canadian Ab McDonald sent Chicago ahead.

With the Forum fans jeering the ineffectual efforts of their usually-beloved Canadiens, Stan Mikita made it 3-1 in the third period. Big Jean Beliveau got that one back at 15.50, but it took the Hawks just two minutes to retaliate, Eric Nesterenko scoring on a play set up by Mikita.

Glenn Hall made 32 saves in an outstanding game for Chicago, and Jacques Plante blocked 27. But in the last four games the five-time Vezina Trophy winner has given up 17 goals.

LITTLE DULL

There were only 38 minutes in penalties called in a rather listless game. It was also a little dull in Toronto, despite the closeness of the score. Toronto took one minor penalty, Detroit three.

Wings beat Johnny Bower twice in the second period for their victory.

EX-LEAF SCORES

Former Leaf Parker MacDonald opened scoring at 3.28 of the period on a pass from Norm Ullman. Then Howie Glover beat Bower again on a play with Jerry Melnyk at 16.45.

Hank Bassen lost his shutout bid at 6.41 of the third period on a three-way play by Stewart, Carl Brewer and Red Kelly. He finished with 25 saves compared to 33 for Bower.

CHICAGO 4, MONTREAL 2

FIRST PERIOD
1. Montreal, Goyette (Marshall, Provost) 8.55.
Penalties: Langlois 3.49, Litzenberger 4.47, E. Balfour 9.19, Langlois 16.02, Johnson 16.39, M. Balfour (minor and misconduct) 16.40, Hull 17.31.

SECOND PERIOD
2. Chicago, Murphy (Evans) 5.35.
3. Chicago, McDonald (Wharram, Mikita) 13.15.
Penalties: Richard 8.00, Sloan 10.19, Hull 15.57.

THIRD PERIOD
4. Chicago, Mikita (McDonald, Wharram) 4.54.
5. Montreal, Beliveau (Richard, Geoffrion) 15.50.
6. Chicago, Nesterenko (Mikita) 17.46.
Penalties: Geoffrion 10.30, Litzenberger 15.18, Bonin 16.23, M. Balfour 19.57.
Stops:

Hall	9	13	10	—32
Plante	11	10	6	—27

DETROIT 2, TORONTO 1

FIRST PERIOD
No scoring.
Penalties: Baun 12.28, McKenzie 15.50.

SECOND PERIOD
1. Detroit, McDonald (Ullman) 3.28.
2. Detroit, Glover (Melnyk) 16.45.
Penalty: Goegan 12.29.

THIRD PERIOD
3. Toronto, Stewart (Brewer, Kelly) 6.41.
Penalties: none.
Stops:

Bassen	9	10	6	—25
Bower	16	9	8	—33

OUTDOORS
with Alec Merriman

First priority of the provincial recreation department next winter and spring will be to develop a 50-unit campsite at Green Point, midway on 12-mile Long Beach.

Parks branch officials said yesterday that planning officials have already started on-the-spot surveys, that work is scheduled to start before April 1, and deadline for completion is scheduled before next summer's camping rush.

This no doubt is the first requirement on Vancouver Island for park development and the parks branch is to be congratulated for its initiative.

Last summer, when thousands of campers used the newly-opened west coast road to reach Long Beach, and then found a woeful lack of facilities, was disappointing to say the least. Next summer there will be some facilties, although undoubtedly 50 camping units will not be enough to serve the demand.

What is now needed on Vancouver Island and in other parts of British Columbia, is a third type of provincial camping park—not the first class parks we have now, but a primitive-type park with just a bull-dozed area where a tent may be placed, a toilet and an incinerator-type garbage unit which could be taken care of by individual campers.

★ ★ ★

It is quite obvious that camping pressure is building up faster than the provincial parks branch can hope to keep up with, and at a rate that taxpayers would not expect that branch to try to match.

There are hundreds of camping areas in this province that the recreation department has had the foresight to set aside as park reserves, but has not yet the money to develop.

Many of these are wilderness areas which a few campers have found. Some of these areas have been found by more than a few campers . . . and some of the more slovenly campers are threatening to spoil these areas by dumping their litter and other refuse with practically no regard for the next camper.

It is unfortunate that such is the case, but it is obvious that, if these areas are to be preserved, the parks branch must have a change of heart and make it easy and desirable for untidy campers to keep a clean camp, so these desirable areas may be preserved for all time.

All that is needed in these areas is a bulldozed area to pitch a tent, toilet facilities so the ground is not fouled, and some sort of garbage disposal. There should be no need for anything but occasional upkeep by parks branch attendants.

★ ★ ★

Such areas could serve as camping areas for those who have graduated from the provincial campsites nursery schools where almost everything is provided for the new camper.

Buttle Lake, Sayward Forest, the Forbidden Plateau and Long Beach are areas where these primitive campsites, a third class of provincial parks (the other two being picnic sites and camping parks) could function well.

Second priority on Vancouver Island will be given to a camping park at Sproat Lake, where the provincial parks branch is still trying to acquire suitable property.

Green Point, where it is planned to build a full-scale camping park, is midway on Long Beach at the point where porgies—a species of perch or surf scup—may be caught on almost every cast. It is also in the centre of the crab fishing and clam-digging grounds on Long Beach.

Plans call for an entrance from the Tofino-Ucluelet Highway, rather than by having to drive along the beach.

Only other big parks program in the cards for Vancouver Island this winter is a start on development of Newcastle Island, just a stone's throw from Nanaimo.

Recently the provincial recreation department was given control of all the Long Beach area, by a special order-in-council, and this means that that department will now be able to control the use of speeding motorbikes and cars on the hard-packed sands.

Lou Basanta Chess Club President

Lou Basanta has been elected president of the Victoria City Chess Club.

Other officers named at the annual meeting were J. Bains-Lewis and F. W. Plant, honorary presidents; C. Birch, vice-president; A. H. Sheard, secretary; R. R. Bennett, treasurer; A. G. Moody, tournament director; Len Hall, assistant tournament director; A. Strodyk, librarian; J. Chapman, junior representative; Dr. R. L. Miller and Dr. M. L. Olsen, committee members.

In ladder playoffs last week, Hall scored his second straight victory by downing Bennett, and Sheard defeated T. J. Stewart.

In this week's matches Hall plays Sheard and Stewart meets Bennett on Tuesday, and Stewart takes on Hall while Sheard meets Bennett on Friday.

CHARLIE BISHOP
. . . big play

★ ★ ★

Scoring Title On One Play

FINAL STANDINGS

	GP	W	L	F	A	Pts
VICTORIA	6	5	1	118	47	10
Vancouver	6	4	2	87	75	8
Surrey	6	0	6	32	118	0

Yesterday's score: Victoria 27, Surrey 13.
Next game: Saturday, Victoria vs. Vancouver, sudden-death playoff, 2.30, Macdonald Park.

Charlie Bishop, screened behind more than 1,000 pounds of football muscle, hobbled for a touchdown early in yesterday's game at Macdonald Park, then stumbled off the field as league scoring champion.

Bishop took part in only that one play as his Victoria Drakes downed Surrey Rams, 27-13, to clinch first place in the Pacific Coast Canadian Football Conference. He shouldn't even have been in long enough for that one, but his team wanted to give him the scoring title.

The stubby little 175-pounder suffered a severe charley-horse in practice, and apparently missed out on his chance to overtake Vancouver's Gary Ruckman for scoring honors. Ruckman led by one point, 31-30.

That was when the Drakes' beef trust took over.

Bishop suited up, and sat on the bench until Drakes worked the ball down to the Surrey one-yard line. Then Fred Harris (225), Bob Coutts (220), Leo Kozak (220), Joe Kurylo (225) and Pat Corneill took over on the offensive line, Bishop moved in at fullback, and the monsters opened a hole Bishop could have crawled through.

Gordie Hemmingway, Ken Higgs and Kozak got the other Drake touchdowns, and Higgs kicked two converts to move into third place in the scoring with 25 points. Jack Cole and Denny Beatty scored for Surrey, with Beatty kicking one convert.

Drakes now host Grizzlies next Saturday at Macdonald Park in a sudden-death final for the B.C. intermediate title.

Hat-Tricks, Shutouts Spark Minor Soccer

Six players scored hat-tricks and goalkeepers added 10 shutouts to the ever-increasing total in the Lower Island Junior and Juvenile Soccer Association yesterday.

Highest scorer in the hat-trick six was Billy Walker, who got his with an extra goal to boot. Scoring three times were Ricky Soles, Murray Stephenson, Ken Stacey, Don Williams and Ricky Humber.

Complete results:

DIVISION SEVEN
Mitchell and Anderson—Ricky Soles 3, Keith Hannan 1, Gordon Shanks 1. Total—5.
Langford—No score.

Gyros—Greg Schroeder 2. Total—2.
Reynolds—No score.

Evening Optimists—John Pennington. Total—1.
Oak Bay Optimists—No score.

Central Comets — Brian Brewster 1, Daryl Cannon 1. Total—2.
Kinsmen—Allan Shaw 1. Total—1.

Majestic Rovers — Ricky Palmer 1. Total—1.
Bullen—No score.

Royal Gorge—Billy Walker 4, Brent Davis 2, George Taylor 1, Cecil Ferguson 1, Billy Fediw 1, Len Thompson 1. Total—10.
Beacon Hill—No score.

DIVISION SIX
Wrights—Doug Hannan 1, Tony Kononski 1, Doug Reimer 1, Wayne Paul 1, Bill Stansfield 1. Total 5.
Heywood—Fred Parkhouse 1. Total 1.

Evening Optomists 6, Britannia Legion 0.
Oak Bay Optimists—Billy Wheeler 2, Lodie Olivier 1, David Fish 1. Total 4.
Bullen—No score.

Esquimalt Legion—Danny Carpenter 1, Michael Sands 1. Total 2.
Majestic Royals—Billy Smith 1. Total 1.

Hampton Gorgeway—Terry Gryton 1, Jimmy Wallshaw 1, Ralph Storey 1. Total 3.
AMAF Vets—Mickey Moffat 2. Total 2.

DIVISION FIVE
Lansdowne Eagles—Ray Cooper 1. Total 1.
Victoria Optimists—Glen Moffat 1. Total 1.

Gyros—Brian Grexton 1, Bob Belcher 1. Total 2.
Esquimalt Athletic Club — Michael Mathews 1. Total 1.

Saanich Employees—Barry Cassles 1, Jerry Punt 1. Total 2.
Sidney—No score.

Evening Optimists—Gerald Harvey 2, Doug Olstead 2, Drew Schroeder 2, Robbie Ross 1. Total 7.
Langford Lions—Total 1.

DIVISION FOUR
Esquimalt Legion—Brian McIntyre 2, Ricki Stewart 1. Total 3.
Windsor—No score.

Evening Optimists—Doug Hill 2, Gerry Lister 1. Total 3.
Majestic Eagles—No score.

Wills-Mahood—Murray Stephenson 3, Derrick Davis 1. Total 4.
Post Office—Jerry Procivate 1, Don George 1. Total 2.

DIVISION THREE
MacNutts—Ian Patfullo 2, Gord Strongman 2, Fred Byers 2. Total 6.
Esquimalt Lions—Doug Gregory 1. Total 1.

Sidney—Ken Stacey 3, Don Williams 3, Bob McIntosh 1. Total 7.
Hampton Eagles—Digger Campbell 1, Pat Hawthorne 1. Total 2.

Oak Bay Optimists—Ricky Humber 3, Bob Moffatt 2, Monty Fulton 1, Bruce McConnan 1. Total 7.
Legion PE31—Total 1.

Tiger-Cats Doomed to Cellar; Riders Crush Argonauts, 38-1

Hamilton Tiger-Cats, a mighty football machine that wasn't repaired in time, were doomed to a cellar finish in the Big Four yesterday as Montreal Alouettes clinched the last playoff spot with a 30-22 victory at Hamilton.

	GP	W	L	F	A	Pts
Ottawa	13	9	4	376	257	18
Toronto	13	9	4	307	238	18
Montreal	13	5	8	313	295	10
Hamilton	13	3	10	247	353	6

Yesterday's scores: Montreal 30 at Hamilton 22; Toronto 1 at Ottawa 38.
Next game: Saturday, Ottawa at Hamilton.

Big Four champions for the past three seasons, Ti-Cats were shut out of the playoffs for the first time since the club's formation in 1950. This year the east's colors in the Grey Cup will be carried by either the Alouettes, Toronto Argonauts, or Ottawa Rough Riders.

In yesterday's other game, the Riders found out that Tobin Rote is a mere mortal after all, and mauled the Toronto quarterback unmercifully in handing Argos their worst trouncing of the season, 38-1.

An Ottawa crowd of 19,199 celebrating Bobby Simpson Day watched the Riders whip the mighty Argos in humiliating fashion to tie them for first place. However, if both teams win their final game next weekend, Ottawa will finish first and get a bye into the final on the basis of a greater points-scored total.

BAD DAY

Rote, the passing terror of the Big Four, had a day calculated to send him slinking back south of the border. Rushed on every play, he was able to complete only 10 of 33 passes for 142 yards. Five of his passes were intercepted by the alert Rider defence, and three of the interceptions set up touchdowns.

The rest of the Argo offence was no better. They got their only point on a 42-yard first-quarter punt by Dave Mann, and were in Ottawa territory just three times in 60 minutes.

TWO SHORT

Little Ron Stewart scored two touchdowns on runs of 19 and three yards, bringing his touchdown total for the season to 15, just two short of the league record. Fullback Dave Thelen picked up 82 yards in 17 carries to break his own rushing record, set last year. Thelen, with a game left to add to the total, has 1,345 yards compared to his old league mark of 1,339.

Joe Kelly, Bill Sowalski and Simpson scored the other Ottawa touchdowns. Gary Schrieder converted all of them. Gerry Nesbitt booted a 54-yard single, and Riders got a safety touch.

Simpson, 11-year veteran with Riders, received a car and a flood of gifts. He also caught six passes for 114 yards.

TI-CATS LED

At Hamilton, Alouettes got touchdowns from Don Clark, Bill Bewley, Dick Cohee and George Dixon to topple the Ti-Cats, who had an 8-0 lead going into the second quarter.

Tommy Grant, Gerry McDougall and John Barrow got Hamilton's touchdowns. McDougall converted two, and Bernie Faloney kicked a single.

Als led, 28-15, going into the last quarter. Ti-Cats moved within a converted touchdown on Faloney's touchdown pass to Grant, but two singles on punts by Sam Etcheverry put Als out of reach and into the playoffs.

STATISTICS

	Ott.	Tor.
First downs	20	10
Yards rushing	247	68
Yards passing	148	142
Passes attempted	20	34
Passes completed	8	11
Passes intercepted by	5	3
Fumbles-fumbles lost	1/1	1/1
Punt average	45.1	35.7
Yards lost penalties	88	52

WITH ALOUETTES-TIGER-CATS

	Mon.	Ham.
First downs	19	16
Yards rushing	144	141
Yards passing	199	120
Passes made	12	10
Passes attempted	20	21
Passes intercepted by	2	4
Punt average	43	45.2
Fumbles-fumbles lost	4/2	3/4
Yards lost penalties	45	20

Evcoes Recover Winning Formula

	GP	W	L	T	F	A	Pts
Saanich Thistles	3	3	0	0	12	1	6
Canad'n Scottish	3	3	0	0	15	4	6
Evcoes	4	3	1	0	19	5	6
Victoria Wests	4	3	1	0	15	6	6
Kickers	4	2	1	1	13	11	5
Ladysmith	4	2	2	0	9	11	4
Nanaimo	4	2	2	0	7	9	4
Heaneys	4	1	2	1	8	9	3
Gorge Hotel	3	0	3	0	3	13	0
Esquimalt	3	0	3	0	1	20	0
Brodie's Bakery	4	0	4	0	3	16	0

Yesterday's score: Evcoes 4, Brodie's Bakery 1.
Next games: today, 2.30, Thistles vs. Nanaimo, Heywood Park; Scottish vs. Heaneys, Central Park; Gorge Hotel vs. Wests, Topaz Park; Kickers vs. Esquimalt, Reynolds Park.

Evcoes' one-two punch of Tim Walker and Cedric Robb got the defending-champions back on the winning road in the Victoria and District Soccer League yesterday, sparking them to a 4-1 win over Brodie's Bakery and into a four-way tie for first place.

Walker scored the first three goals, two set up by Robb, and Robb got the last one in the one-sided game at Royal Athletic Park. Centre-forward Allan Glen got Brodie's lone goal and spoiled the shutout bid of Len Anderson, a full-back subbing in goal for Al Davies.

Evcoes, Saanich Thistles, Canadian Scottish and Vic Wests are deadlocked for the lead, but Evcoes' share may be short-lived as the other three clubs all see action today.

Thistles, unbeaten in three games, meet Nanaimo at Heywood Avenue Park and the Scots, also with a 3-0 record, take on Heaneys at Central Park. Wests play Gorge Hotel at Topaz Park and Kickers meet Esquimalt at Reynolds Park. All games start at 2.30.

Evcoes, who won their first two games, were upset, 4-3, by Kickers last weekend.

Commercials Open Monday

The revamped Commercial Hockey League will open its season Monday at Memorial Arena, when all four clubs will see action in the first of the regular weekly double-headers.

The new Independent Athletic Association team, meets Army in the opener at 7 p.m., and Navy takes on Pattersons at 8.30. Pattersons, coached by former Victoria Cougar Carl Kaiser, are favored to win the league title.

Minor Hockey

Schedules for teams in the Greater Victoria Minor Hockey Association over the next 10 days follows:

Monday, 7 a.m.-8 a.m.—Bantam.
Tuesday, 7 a.m.-8 a.m.—Midget, Barons vs. Bisons.
Wednesday, 7 a.m.-8 a.m.—Midget, Indians vs. Bears.
Thursday, 7 a.m.-8 a.m.—Bantam; 6.15-7.15 p.m.—Midget, Indians vs Barons.
Friday, 7 a.m.-8 a.m.—Bantam; 8 a.m.-11 a.m.—Juvenile, Aces vs. Vics, Royals vs. Leafs.
Saturday, 7 a.m.-10 a.m.—Pee wee.
Monday, 7 a.m.-8 a.m.—Bantam.

Wednesday's Record Down Drain

LONDON (Reuters)—Sheffield Wednesday's unbeaten record foundered in the mud of the Wolverhampton Wanderers' home field Saturday in the top game of the English League soccer schedule as the Wolves won, 4-1.

The Wolves tore great gaps in Wednesday's celebrated defence, which had allowed only seven goals in the team's previous 12 league games this season.

The Wolves led, 2-0, after only two minutes. Norman Deeley scored after 30 seconds and Jim Murray booted the home team's second goal 90 seconds later.

Murray made it 3-0 with a brilliant goal in the Wolves' next attack. Keith Ellis scored Wednesday's only goal before the half, but Peter Broadbent restored the Wolves' three-goal lead in the second half.

League-leading Tottenham Hotspur, which has 25 points, did not play Saturday because it had players in the international game at Cardiff, in which Wales beat Scotland, 2-0.

Sheffield Wednesday's defeat cost the team the chance of picking up ground between it and the Spurs. Wednesday is second in the First Division with 21 points.

Sheffield United and Ipswich Town kept in step at the top of the Second Division, United beating Brighton, 2-1, at home and Ipswich winning, 4-2, at Stoke. United leads with 25 points and Ipswich is second with 21.

Bury, beating Coventry City, 2-1, for its sixth win in a row, kept the Third Division lead with 25 points—two ahead of Grimsby.

With Peterborough United and Northampton Town both held to draws, Crystal Palace's 4-1 win over Bradford give it a one-point lead in the Fourth Division over the other two clubs.

★ ★ ★

INTERNATIONAL MATCH
Wales 2, Scotland 0 (at Cardiff).

ENGLISH LEAGUE
First Division
Aston Villa 6, Birmingham City 2.
Blackburn Rovers 2, Arsenal 4.
Blackpool 4, Notts Forest 0.
Bolton Wanderers 0, Fulham 3.
Chelsea 2, Burnley 6.
Leicester City 2, West Bromwich 2.
Manchester U. 3, Newcastle U. 2.
West Ham United 5, Preston N. E. 2.
Wolverhampton W. 4, Sheffield W. 1.

Second Division
Charlton Athletic 6, Middlesbrough 6.
Huddersfield 2, Liverpool 4.
Lincoln City 3, Derby County 4.
Luton Town 0, Leyton Orient 1.
Norwich City 3, Leeds United 2.
Plymouth Argyle 1, Southampton 3.
Portsmouth vs. Bristol Rovers, ppd.
Sheffield United 2, Brighton 1.
Stoke City 2, Ipswich Town 4.
Sunderland 1, Rotherham United 1.

Third Division
Barnsley 1, Brentford 1.
Bournemouth 1, Torquay United 3.
Bradford City 2, Swindon Town 1.
Bristol City 3, Chesterfield 0.
Colchester U. 0, Tranmere Rovers 3.
Coventry City 1, Bury 2.
Grimsby Town 6, Halifax 1.
Hull City 3, Shrewsbury 1.
Notts County 2, Port Vale 2.
Queen's P. R. 2, Southend United 1.
Reading 3, Walsall 2.

Fourth Division
Carlisle United 3, Accrington Stanley 1.
Crystal Palace 4, Bradford 1.
Darlington 1, Northampton 1.
Doncaster Rovers 2, Gillingham 3.
Exeter City 0, Workington 0.
Hartlepools United 0, Barrow 2.
Mansfield Town 1, Crewe Alexandra 1.
Peterborough U. 2, Oldham Athletic 2.
Rochdale 0, York City 0.
Southport 1, Aldershot 1.
Stockport County 1, Chester 1.
Wrexham 0, Millwall 1.

SCOTTISH LEAGUE
First Division
Airdrieonians 4, Hibernian 3.
Clyde 0, Celtic 3.
Dundee United 0, Motherwell 1.
Hearts vs. Rangers, postponed.
Kilmarnock 2, St. Johnstone 2.
Partick Thistle 3, Ayr United 3.
Raith Rovers 0, Aberdeen 3.
St. Mirren 1, Dundee 2.
Third Lanark 4, Dunfermline A. 2.

Second Division
Berwick Rangers 4, Morton 0.
Brechin City 1, Queen of South 5.
Cowdenbeath 2, Alloa Athletic 1.
Dumbarton 1, Falkirk 2.
East Stirling 2, Queen's Park 2.
Forfar Athletic 2, Albion Rovers 2.
Hamilton Acads 2, Arbroath 1.
Stenhousemuir 3, East Fife 2.
Stranraer 6, Montrose 0.

IRISH LEAGUE
City Cup
Ards 4, Glenavon 4.
Cliftonville 1, Derry City 1.
Coleraine 2, Distillery 1.
Glentoran 3, Ballymena United 0.
Linfield 1, Bangor 2.
Portadown 1, Crusaders 0.

MOVING? SAVE ½ THE COST
Rent-A-Truck
EV 6-4411 SYLVESTER U-DRIVE LTD.

Smoking too much?
Let Kwits help you cut down.
The NEW ANTI-SMOKING CHEWING GUM
Helps take the craving away for hours.
only 69¢ package
Start cutting down TODAY!
Kwits anti smoke chewing gum
OWL DRUG CO. LTD.
701 FORT STREET EV 5-6761

Approved by
NATIONAL FOOT HEALTH COUNCIL
Penman
PATENTED
2-SOLE SOCKS
S-11-5

POLICE BALL
NEW YEAR'S EVE
FIREMEN'S BALL
ESTABLISHED 1865
Especially When You Enjoy the Confidence of Finest Tailoring
It's FUN To Go FORMAL
Numbered among your most enjoyable evenings will be those on which the invitation reads "Formal." It's always a pleasant experience to step out in Formal Wear from Wilson's . . . because you enjoy that feeling of ease and nonchalance that goes hand in hand with the knowledge that what you're wearing is perfect in every detail . . . tailored by master craftsmen, fitted by trained tailors and clothiers whose only aim is your satisfaction and well-being. See the lightweight Barathea Tuxedos at Wilson's now.
85.00
Warren K. Cook . . . 125.00
EVENING TAILS . . 140.00
ACCESSORIES
Dress Shirts 7.95
Cummerbunds . . 7.95 8.50
Socks, pr. 1.50
Ties, From 1.50
Homburgs 13.50
White Silk Scarves . . . 2.95
White Silk Handkerchief 2.00
W&J WILSON LIMITED
Unparalleled Quality In Apparel
1221 Government Street EV 3-7177

You'll enjoy doing business with
JACK GREENWOOD
Our New Service Manager
Mr. Logan Mayhew, President of National Motors, is pleased to announce this popular appointment.
In the automotive industry of this area Jack is regarded as one of the ablest. With over 29 years' experience in every phase of the repair business, he has served continuously with "National" for the past 21 years, the last five as assistant manager. He is a most considerate and dependable person. You'll like him. For repairs and service—whatever make of imported car you're driving—make "National" your headquarters. Jack and his crew know their stuff. "National" guarantee all their work.
Leading Specialists in the Repair of All British and European Cars
SERVICE DEPARTMENT — EV 4-8174
837 VIEW—BEHIND MAIN BUILDING
OPEN 8 A.M.-5 P.M.—12 NOON SAT.
NOW its NATIONAL MOTORS

Crosby Knots Old School Tie

They Boast of Grades at Exeter

Put Old-Fashioned Virtue in Curriculum

By JOHN CROSBY

The current issue of Esquire contains a solid, meaty, only occasionally painful piece about the top prep schools in the United States by Robert Gutwillig. There are only 17 that count, says Mr. Gutwillig. Actually, if you ask any Exeter man, there is only one school that counts—Exeter.

I don't like to give this a snobbish ring because Exeter is not at all a snobbish school. It's great value, not only to me, but to everyone I know who went there, was that it was rich enough to afford to have students from every state of the union and from every economic level, and every race, creed, and color. It was, in short, democracy so pure and perfect that I have never encountered anything like it since.

★ ★ ★

Educationally, Exeter is a great school but its teachings went deeper than ancient history or Latin (which was compulsory when I went there). It taught virtue, an old-fashioned word, that was instilled like art appreciation. If you don't catch the students pretty young, they will never learn virtue any more than they will ever learn Latin.

Today I think there should be a course in every prep school (and in every high school) called Virtue 1, which would teach simple honesty, candor, courage, and conviction. I am alarmed not only at the prevalence of cheating in the nation's schools, but, most importantly, at the fact that no one considers it wrong. No wonder it's so hard to find an honest cop. It's fashionable to say that the cops are on the take because they're poorly paid and I'm sure low pay is part of the answer. But you could pay every cop in the land $50,000 a year and, if virtue has not been inculcated in him at a fairly early age, he'll still be on the take because a fellow can always use a few extra bucks.

It takes not laws or money to practise virtue; it takes training and a habit of mind. "Exeter and Andover were founded by two brothers, John and Samuel Phillips 'for a purpose of promoting piety and virtue' and like the 15 other schools they believe in a type of education that makes boys resourceful, self-reliant, and independent," writes Mr. Gutwillig. "But even more than the other schools, Andover and Exeter have been concerned with the great end and real business of living. And even more than the others they have shared the general assumption that schooling itself is a serious vocation."

As a matter of fact, Exeter was the only school I ever went to where education was considered really respectable. You didn't have to conceal the fact that you got good grades and you might even boast about them a little bit.

★ ★ ★

Most Exonians I know have done pretty well but some of them I'm embarrassingly (for them) proud of because they exemplify certain flint-like qualities of integrity and candor I find rare and useful. One right now is Gore Vidal who has a hit play, "The Best Man," on Broadway but is also running hopelessly but valiantly for Congress on the Democratic ticket in Dutchess County where even President Roosevelt couldn't win.

A Republican would have a better chance in Moscow than a Democrat in Dutchess but still Vidal fights the hopeless fight because he considers his ideas and platform both important and true. "I say 80 per cent of what I think—a heck of a lot more than any politician I know," says Mr. Vidal.

★ ★ ★

Another Exonian (who will probably hate me for blowing the whistle on him) is Richard Bissell, who wrote "Pajama Game" and "Say Darling" and has a new book out called "Goodbye, Ava.." "Goodbye, Ava" is not going to win the Pulitzer Prize as literature but it espouses certain old values and prickly observations that I consider wonderful because I agree with them.

Bissell is an acute observer of the contemporary scene and (like me) a moralist by nature. He hates what they're doing to the architecture of the old Midwest. He sees no sense (nor do I) in tearing all the buildings down for parking lots. He lives on a houseboat in the Mississippi and "Goodbye, Ava" is a mighty funny and true book.

Watch for the "New Look" coming November 2 in the Classified Section.

Hong Kong

Colony Buyers' Market

HONG KONG—Although this Crown Colony is the crossroad of many travel routes to Southeast Asia and the South Pacific, it attracts vacationers as well as passing travellers.

It comprises the island of Victoria, the Kowloon Peninsula and new territories on the mainland as well as a number of smaller islands, and has the "least red tape" of anywhere in the Far East so far as visitors are concerned, says Lorenzo Lo, new deputy director of the Hong Kong Tourist Association.

Goods from all over the world, including fabrics, clothing, leather goods, cameras and jewelry, are sold at lower prices than in their countries of origin, he said.

"But not all of the visitor's time should be spent in shopping," Lo said. "One of the reasons that people visit Hong Kong is that they are interested in China. China is closed, so for all intents and purposes Hong Kong is China."

Within a 20-minute drive from the hotel area in Kowloon, the visitor can see scenes of ancient Chinese rural life. In the New Territories, he can visit the old walled city of Kam Tin.

"All the world's currencies may be exchanged readily for Hong Kong dollars in exchange shops throughout the city. And for Canadians, the fact that English is spoken widely makes visiting Hong Kong easy.

"Visit Hong Kong at the crossroads of an Orient trip, yes. Take advantage of its excellent shopping and top hotels, yes," said Mr. Lo. "But remember we have even more to offer."

Andy Capp

Elephants

Going To Last Roundup?

Deep in the heart of the bamboo forests surrounding the regal city of Mysore, in central India, there will be two unusual sights Dec. 10.

One will be herds of wild elephants; the other, swarms of skilled tribesmen. Each will be distinctly aware of the other's presence the minute Kheeda, or elephant capture, begins.

From across a river, tourists will be able to view safely the hazardous spectacle to be seen in no other place in the world, and after Dec. 10, to be seen no more in India.

★ ★ ★

After the herds have been located by hundreds of tribesmen, beaters—deployed in a wide circle—raise a hullabaloo by clapping bamboo poles and tin cans. Frightened, the animals run into an ever-narrowing area.

Officials, mounted on trained elephants, close in from all sides and gradually the confused animals retreat toward the river. As the mammoths stampede toward the water, the sound of wild trumpeting and thundering hooves fills the air.

Then just before they reach the river, they enter a gate, fall into a trench and are imprisoned as a trap door comes down.

★ ★ ★

Just as exciting as this river drive is the roping operation which follows.

Large numbers of tourists are expected to witness this thrilling spectacle, and elaborate accommodation and seating arrangements are being made by the Mysore State Government.

Where Do They Go in Winter?

More Than 300 Victorians Pack Bags for Guadalajara

Victorians with a yen for far away places in the winter months are increasing in number, travel agencies agreed yesterday.

Introduction of the jet age to air travel is considered responsible for the large increase. Says one travel agency spokesman, "You can really go places on a three-week vacation."

★ ★ ★

Mexico is gaining in popularity with Victorians, the agencies report. This is due to good peso-for-dollar exchange rate, non-stop Canadian airline service from Vancouver and the warm climate.

Each winter in Guadalajara a colony of more than 300 Victorians springs up. Agency reports indicate a growing interest in that south-of-the-border town.

★ ★ ★

Honolulu and the outer Hawaiian islands, long time favorites with Victoria's winter vacationers show a big increase in bookings for this year.

All travel to Hawaii is not limited to the air lines. P & O Orient Line's Vancouver to the Islands service has a waiting list of more than 1,500.

★ ★ ★

Gaining ground on the places to go list of Victorians is the Caribbean, where vacationers find comparatively unspoiled places such as Barbados and Tobago.

Not all Victorians head south on their winter vacations, however. One travel agency recently handled a booking for a man determined to spend his holidays in Iceland.

One Man Winters In Iceland

AGE RECORD

A tortoise accidentally killed on the island of Mauritius was 152 years old — believed a record for any reptile, bird or mammal.

Out for the Tourists

Nigeria Off the Path But Knows All Tricks

By PETER DEMPSON

LAGOS, Nigeria — From a tourist standpoint, Nigeria is off the beaten path.

Despite this, Nigerians don't have to be told how they should treat western visitors and what they can expect from them.

It even extends to tipping.

In this respect, the new nation has moved rapidly from a primitive past toward the modern world.

Nigerians are a friendly people. Smiles are more easily found on their faces than frowns, whatever the circumstances. Regardless of where you may stop, they're ready to provide guides, porters or whatever you may require.

The taxi drivers in Lagos know the ropes, too.

You hail one, and give him an address. You haven't a clue how far from your hotel it may be. He knows you are a stranger. He may drive you around for what seems like hours. Later, you find out you are only half a dozen blocks from where you started.

Nigerian police warn tourists about such tactics. But by that time you have already been "taken."

But Nigerians are trusting, too. You meet those with a handful of Canadian or American coins, and they have no idea of their value. They leave it to your honesty to give them, in the Nigerian equivalent, what they're worth.

When the day's work is done and the drums are out, both men and women join in the tribal dances that are the soul of Nigeria, and the expression of the moods of its people.

Jewel Of Resort

FREDERIKSTED, St. Croix — Estate Good Hope, a tiny jewel of a resort on the south shore of St. Croix, largest of the three main U.S. Virgin Islands, is expanding its tourist capacity to 44 guests this fall.

Although the resort is small, it offers two sandy beaches, a salt water swimming pool and a Cruzan chef who specializes in flambe dishes served on the deck-like dining terrace.

The island itself, although it, too, is small, offers a wide variety of outdoor sports for its visitors.

SPECIAL CHRISTMAS SAILING TO EUROPE

Ryndam
Direct from Montreal
November 19
to SOUTHAMPTON, LE HAVRE, ROTTERDAM

This special 'RYNDAM' sailing, with all the extra trimmings of a traditional shipboard Christmas, is a wonderful way to start your Old Country holiday.

The RYNDAM cuisine is world-famous for its goodness and variety; standards to suit even the most discriminating tastes. The multilingual RYNDAM staff give the same attentive, courteous service that is traditional throughout the Holland-America Line fleet.

The annual RYNDAM visit of Santa Claus will help make this special Christmas sailing truly memorable to young and old voyagers alike.

See Your Travel Agent
Holland-America Line
540 Burrard Street, Vancouver, B.C.
"It's good to be on a well-run ship"

BLANEY'S
Sell Holland-America Line Tickets
920 DOUGLAS EV 2-7254

WILLIS TRAVEL SERVICE
766 Fort St. EV 6-4201

PAULIN'S FOR TICKETS AND RESERVATIONS
1006 Gov't St. EV 2-9168

FEATHERSTONE
EV 2-4711
CITY CENTRE
TICKET OFFICE
TRAVEL SERVICE

Now Only
3 HOURS To Downtown
VANCOUVER
FROM COACH LINES DEPOT
$4.25 all the way—8 return trips daily

With terminals at Coach Lines Depot in Victoria and Pacific Stage Lines, 150 Dunsmuir St., in downtown Vancouver, Royal Victorian takes you city centre to city centre. Leaving every two hours, 6.10 a.m. to 8.10 p.m. from each terminal. Perfect for one-day business or pleasure trips. Schedules allow up to 10 hours in Vancouver, home same day. Your coach takes you aboard B.C. Ferries and all the way. Take it, dine aboard ship. It's a delightful trip.

Go "ROYAL VICTORIAN" PASSENGER SERVICE
Via B.C. Toll Authority FERRY SYSTEM

3-HOUR PARCEL EXPRESS SERVICE EVERY 2 HOURS VICTORIA DEPOT TO VANCOUVER DEPOT

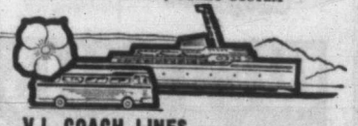

V.I. COACH LINES 814 Wharf Street
Phone EV 5-4411

NOW!...At BLANEY'S!
1961 THRIFT TOURS of EUROPE (complete choice)

Over 200, in every price range . . . 1 to over 60 days. With Blaney's help, they're the happiest, thriftiest way to explore every corner of this intriguing land of many tongues, old-world charm, and fascinating people . . . from the heather-clad hills of Scotland to the sunny shores of the Mediterranean. All Blaney's tours include your coach, hotels, meals, sightseeing, tips, baggage service—from London back to London. Interested, or just curious?—drop in today for all the exciting facts.

HERE ARE FEW EXAMPLES:

Days		
17	6 countries—Holland, Belgium, Switzerland, Germany, Austria and France	$389.00
27	7 countries — Holland, Belgium, Germany, Switzerland, Italy, Monaco and France	$442.00
7	Paris — Exciting, thrilling, as only Paris can be	$104.00
13	7 countries — Belgium, Germany, Austria, Italy, Liechtenstein, Switzerland and France	$168.00
6	Scotland and England	$84.00

AMERICAN SOCIETY OF TRAVEL AGENTS ASTA
BLANEY'S Travel Service
920 Douglas St. EV 2-7254

Visit beautiful, colorful, historic
Santa Barbara
CALIFORNIA'S ALL-YEAR VACATION CITY

sun! mountains! sea!
EXCELLENT CHOICE — ACCOMMODATIONS AND RATES
RELAXATION · RECREATION
Write for free colorful vacation packet VACATION BUREAU, P.O. BOX 299, Santa Barbara

AIR-CHARTER-SIGHTSEEING
VICTORIA FLYING SERVICES LTD.
GR 5-3032

FREE
MOVING DAY KIT
To Save You Time and Money
PHONE EV 2-4281
"BIG or TEENY" Just Call HEANEY

Mediterranean Cruise Highlighting Easter in the Holy Land
The Magnificent 3 Year Old
Statendam
MARCH 15
from New York
39 DAYS
11 PORTS
$910 UP
Return to New York April 24, 1961
MEMBERSHIP LIMITED

The spacious, 24,294 gross ton liner STATENDAM is entirely air-conditioned and stabilizer-equipped.

All rooms are equipped with bath or shower. Among the many superb features are: spacious promenade, sun and sports decks; outdoor and indoor swimming pools; sumptuous lounges, restaurants and observation bar; large cinemascope theater; massage and steam rooms; gymnasium; gift and service shops.

Professional entertainment; dance and concert orchestras; experienced cruise staff; full cruise program; Continental cuisine; lavish buffets. Ship is your hotel throughout cruise.

The itinerary includes 4 days in the Holy Land at Eastertime; 2½ days in Napies; 2 days in Athens; 1½ days each in Cannes and Lisbon; a day and a night in Tangier; 1 day each in Madeira, Cyprus, Messina and Palma de Majorca; shipping time in Gibraltar.

A springtime miracle cruise, custom-planned for the discriminating traveler who dreams of the delights of the choicest ports of the Mediterranean—and at the same time, between ports, would like to enjoy the practical comforts and cruise luxuries for which the STATENDAM is justly famous.

See Your Travel Agent Early!
Holland-America Line
"It's good to be on a well-run ship"
540 Burrard Street, Suite 306, Vancouver
Tel. MUtual 1-5431

BLANEY'S
Sell Holland-America Line Tickets
920 Douglas EV 2-7254

WILLIS TRAVEL SERVICE
766 Fort St. EV 6-4201

FEATHERSTONE
EV 2-4711
CITY CENTRE
TICKET OFFICE
TRAVEL SERVICE

PAULIN'S FOR TICKETS AND RESERVATIONS
1006 GOVT. ST. EV 2-9168

Advertise where the masses buy—The People's Market Place — Your Classified Section

YOU CAN BUY AN ESSO AUTOMATIC FURNACE
For as Low as $540
Payments as Low as $27.00 Down · $10.95 Month
Call
YOUR ESSO HEATING EQUIPMENT DEALER
George H. Birnie LIMITED
Plumbing and Heating
2624 Quadra Street
EV 5-9791

Newspaper Advertising Stimulates Buying

PAN-ABODE
Buildings
Prefabricated Cedar Log
All Custom Cut
B.C.'s Most Attractive Homes
Contact Your Exclusive Dealer
T. J. DE LA MARE
2851 Tudor Ave., Victoria, B.C.
Phone GR 7-1074

Handyman's Guide

Love Thy Neighbor—Over Fence

By GORDON DONALDSON

Fences tell you a lot about the folk who live behind them. There are wall-fences eight feet high with broken glass on top to keep intruders out; chicken-run fences to keep youngsters in.

Friendly fences for leaning over; tiny fences for tripping over; quaint rustic fences for quaint people and paddock-type fences for horsey people.

Fences can frame a home nicely; they can also make it look dilapidated or silly.

The first thing, I found, was to determine what I needed a fence for, then find a type to do the job. The second was to decide if the type suited the house.

The third was to arrange with the neighbors (a) where the fence should go (b) who would pay for it and (c) how much.

I wanted a fence that would keep my children in and other people's out. Something like the Great Wall of China with an electrified top.

This was too much to ask. So I settled for a small fence that would politely discourage neighborhood kids from marching three deep across the back yard and would at least keep the dog in.

SPOTS IN EYES

Picket fencing is attractive in short stretches but too much of it looks dull and would probably give you spots before the eyes if you looked at it too long.

To vary the picket pattern you can cut the tops of the pickets on a radius so that the top of the fence runs in a series of curves, or waves.

Horizontal wooden rails with or without diagonal bracing blend nicely with low shrubs. Unfortunately, they don't keep dogs in or out.

Basket-weave is a useful and attractive fence. It lets air through but provides shade and privacy.

WEAVE BOARDS

This is made by weaving 12-foot by six-inch boards in and out of four-by-four posts set slightly less than six feet apart.

A two-rail ranch fence made of plain square beams with hewn or adzed edges carries an air of expensive simplicity. It is mainly ornamental.

Later I may put some of this on the front lawn.

For the back yard, chain link is the cheapest, effective form of dogproof fencing. It can be clipped on to steel posts which are hammered straight into the ground.

But chain link without any top rail is a constant attraction for climbing children.

And what happens on the gentle summer evenings when you want to lean on the fence and contemplate?

You come away with chain patterns on your leaning parts.

So I picked chain link with wooden posts and top and bottom rails—the top for leaning, the bottom for dog-proofing.

SPECIAL MUSCLES

I was introduced to the mysteries of the post-hole digger.

This is a circular spade-cum-drill which you twirl around on its pole.

It's not the kind of gadget you find lying in city apartments and it requires a special set of muscles that you don't get there, either.

A three-foot wooden post should go down a further two or three feet into the ground. With a steel post it's as well to have four feet in the ground.

CREOSOTE BASE

The underground part of the post must be painted with creosote preservative.

It's as well to paint the rest of the post and rails with undercoat or sealer before putting the fence up.

This keeps moisture out right from the start.

The posts have to be spaced at even distances—six, eight or 10 feet because the lumber for the rails comes cut in those lengths. You can lay two-by-fours flat along the tops of the posts and notched between each post for the bottom rail.

Hire or borrow a wire-stretcher to keep the chain link tight while stapling on to the posts and rails.

Or you can stretch the wire with a garden fork while stapling.

Fences, it seems, pay off in goodwill.

As soon as they are up, neighbors emerge into their back yards to chat across them.

In fenceless subdivisions, folk are less chatty. They're not so sure of their ground—not sure where they're standing on their own or somebody else's.

(Telegram News Service)

McCLARY
Oil-Fired Automatic HEATING
Roberts Sheet Metal
1105 N. Park EV 5-7812

GOOD ROOFING
NOW! is the time TO REROOF OR REPAIR
20 Years' Satisfaction
BUDGET TERMS
Phone EV 3-5911
Nights: Jack Houston—EV 2-9584 Bob McIntosh—EV 4-1546
CAPITAL CITY ROOFING CO.
AT THE 1 STOP—1920 OAK BAY AVENUE

VISITORS WELCOME to the
LAKEVIEW GARDENS
E. H. LOHBRUNNER
YEWS
have been grown for centuries in old English gardens. Rich greens, absolutely hardy, with bright red berries.
ENGLISH YEWS Excellent for hedges or specimen planting.
IRISH YEWS Slow growing, erect.
SPREADING YEWS
JAPANESE YEWS Upright columns.
See these and our many other varieties of Evergreens. From 99¢
2-Ft. to 5-ft. specimens, from 1.99 to $6
MANY OTHER CHOICE PLANTS
LANDSCAPE GARDENING
Canada's Most Complete Selection of Quality
• ROCK PLANTS • AZALEAS
• SHRUBS, Etc.
The Right Plant for Every Spot in the Garden
Lohbrunner Road, off Blenkinsop GR 7-3273
Open Daily, Including Sundays

NOW IS THE TIME TO DO IT!
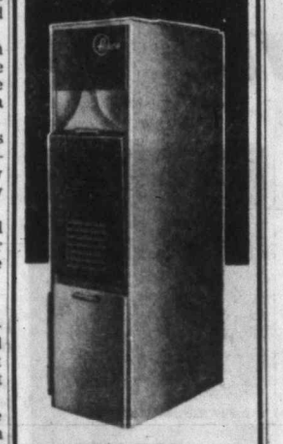
CALL FOR AIRCO
*AUTOMATIC HOME HEAT
You'll enjoy warm comfort with AIRCO gas or oil heat—it's clean and economical. Call in TODAY . . . you'll be glad you did!
*RELAX UNDISTURBED WITH AIRCO ECONOMICAL GAS OR OIL HEAT.
BALLAM-RAWLINGS
Plumbing & Heating Ltd.
2657 Douglas EV 4-1641

Something NEW has been added...

STARDUST
Genuine Arborite's newest, gayest pattern
Stardust is the newest, most exciting addition to Arborite's sparkling cavalcade of Color-Magic patterns and colours...Stardust in six glowing colours for bathroom vanities, kitchen counter tops and cupboard doors, partitions, window sills, baseboards, and a host of other household and industrial applications. See all six Arborite Stardust colours today.
Sky blue Stardust
Rose Stardust
White Stardust
Red Stardust
Chrome Yellow Stardust
Mint Green Stardust
GENUINE ARBORITE Trade Mark Reg'd.
Quebec City
Toronto
Winnipeg
Vancouver
THE ARBORITE COMPANY LIMITED
385 Lafleur Ave., LaSalle, Montreal
Please send me free samples of Arborite's new Stardust pattern.
NAME.....
ADDRESS.....
.....
☐ English ☐ French
Arborite is available at the following dealers:
Moore-Whittington Co. Ltd. — 2614 BRIDGE ST. EV 3-7106
CUBBON LUMBER BUILDING SUPPLIES LTD. — 1720 COOK ST. EV 4-4411
Shawnigan Lumber Yards Limited — 2000 GOVERNMENT EV 2-7261
Stewart & Hudson Ltd. — 405 GORGE RD.
GENUINE ARBORITE Saanich Lumber Yard Ltd. — Building Supplies — 3041 DOUGLAS EV 5-2486
GENUINE ARBORITE Jogindar Lumber Co. Ltd. — 1080 Goldstream Ave. — Langford GR 8-2621
GENUINE ARBORITE Victoria Retail Lumber Yard Ltd. — Complete Lumber Supplies — 1901 GOVERNMENT EV 2-2139
GENUINE ARBORITE BUILDERS SASH & DOOR LTD. — Builders' Supplies — 350 Garbally Rd. EV 2-3171

SAVE ON THOSE FUEL BILLS

with ZEPHYR ALL WEATHER ALUMINUM STORM WINDOWS
"The Modern Insulating Storm Sash"
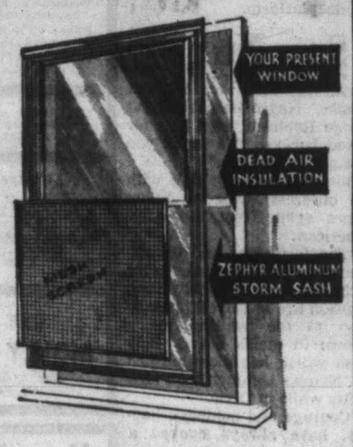

SAVE UP TO 25%
The fuel saving afforded by Zephyr Storm Windows can be as much as 25%. Investigate now! and start saving!
★ Controls sweating windows and wet window sills
★ Controls cold floors and uneven room temperatures
★ No seasonal changeover
★ Increases the value of your home.
Approved for N.H.A. Home Improvement Loans
PLEASE SEND ME YOUR FREE CATALOGUE.
Name ..... Phone .....
Address .....
ZEPHYR ALUMINUM CO.
535 Yates St. EV 6-4913

PLAN IT NOW!
Dining Living
Pella WOOD FOLDING DOORS
B. T. LEIGH EV 3-9685
736 NEWPORT

let's build an EXTRA ROOM!

get this FREE BROCHURE from your lumber dealer
With beautiful B.C. lumber, it's easy to convert your attic or basement into attractive areas for modern living. Your lumber dealer can help with advice, financing, estimates and selection of materials. Ask him today for the free, "Extra Rooms" brochure which tells how it can be done.
National FOREST PRODUCTS WEEK OCTOBER 16-22 1960
UP AND AT IT with WOOD!
BRITISH COLUMBIA LUMBER MANUFACTURERS ASSOCIATION
550 BURRARD STREET, VANCOUVER 1, B.C.
Shawnigan Lumber Yards Limited — 2000 Government EV 2-7261
Langford Building Supply Ltd. — Builders Supplies and Hardware — 940 Goldstream Ave. Langford GR 8-1724
R. A. Green Lumber Co. Ltd. — Everything for the Builder — 2891 Douglas EV 5-9774
CUBBON LUMBER BUILDING SUPPLIES LTD. — 1720 COOK ST. EV 4-4411
Victoria Retail Lumber Yard Ltd. — Complete Lumber Supplies — 1901 Government EV 2-2139
Mitchell & Anderson Lumber Co. Ltd. — 2506 Beacon Ave., Sidney GR 5-1134
Moore-Whittington Co. Ltd. — 2614 Bridge St. EV 3-7106
Jogindar Lumber Co. Ltd. — 1080 Goldstream Ave — Langford GR 8-2621
Saanich Lumber Yard Ltd. — Building Supplies — 3041 Douglas EV 5-2486
Island Building Supply Co. — Everything in Building Supplies Paint, Hardware, etc. — 575 Gorge EV 2-5178
In Duncan at GARNER BUILDERS' SUPPLIES LTD. — Government Street — Phone Duncan 694
In Chemainus CLARKE & SON LTD. — Chemainus Highway — Phone CH 6-3351
Stewart & Hudson Ltd. — 405 GORGE RD.
BUILDERS SASH & DOOR LTD. — Builders Supplies — 350 Garbally Rd., EV 2-3171
Doman's Lumber Co. Ltd. — DUNCAN — NANAIMO · VICTORIA

FALL SPECIAL
Oil Heat

Special Quantity Purchase Makes This Low Price Possible.
ONLY $290
THIS IS A 110,000 BTU AUTOMATIC OIL-FIRED FURNACE COMPLETE WITH BURNER AND CONTROLS
Installation Extra, or Do It Yourself!
ACT NOW! SUPPLY LIMITED
Phone for Free Estimate on Complete Installation
W. R. MENZIES & CO. LIMITED
Plumbing and Heating Since 1909
911 FORT STREET EV 3-1112

May Be Secret of Hypnotism — *New Theory Being Tested*

Mother's Steady Heartbeat Universal Tranquillizer

NEW YORK (AP) — How does a frightened child find solace in mother's arms?

The secret may lie in merely being close to mother's heart.

For the seady, soft beat of the heart may be the one universal tranquillizer — the one bond that all humanity has with the peace of life before birth.

The heartbeat may also account for the universal appeal of rhythm and music. It may be the secret behind the still unexplained phenomena of hypnotism. And it may be an aid in reaching difficult mental patients.

These possibilities result from the theory of Dr. Lee Salk, a young psychologist at New York's Elmhurst Hospital, and brother of polio vaccine creator Dr. Jonas Salk.

Dr. Salk tested the effects of a tape recorded heartbeat sound on new-born babies, and compared them with babies who lived in a nursery without the sound. More than 100 infants were studied.

More infants living with the heartbeat sound gained weight than did infants without the simulated heartbeat. They also cried less, were less restless.

The weight gain among the hearbeat babies was likely due to the fact that they were quieter than the other newborn infants. Food intake was about the same for both groups.

When the heartbeat rhythm was increased to 128 beats a minute from the normal 72 beats, there was a noticeable increase in crying and restlessness.

Now a machine has been produced by Sonotone Corporation that can be placed at a child's bedside to simulate the heart beat.

What magic is there in the heartbeat of a mother?

First, the heartbeat is the first and most prominent sound heard by the developing baby in the womb. Through the engine of the mother's heart the embryo is fed, nourished and kept at constant temperature by the mother's blood.

"In effect, part of this tension-free, tranquil environment involves being 'close to the mother's heart'," Dr. Salk said.

Perhaps during the life in the womb, an association is made between the heartbeat and the tension-free state of the embryo nervous system. Or perhaps the heartbeat is imprinted or learned by the embryo so that it can be recalled later in life as meaning peace and security.

Dr. Salk said:

"We need merely to consider the existence of rhythm in the musical form in all societies through the world to accept the feasibility of this notion.

"From the most primitive tribal drum beats to the symphonies of Mozart and Beethoven there is a startling similarity to the rhythm of the human heart. The more primitive the culture from which the rhythm originates, the more closely the musical form approximates the actual heartbeat."

Last Charger

Battle Steed Dies

MERANO, Italy (AP)—Albino, the only horse which survived probably the last great cavalry charge of modern war, has died.

The grizzled old bay was 28 and nearly blind.

He made his famous charge at dawn, Aug. 24, 1942, against Russian infantry in the Battle of Isbuscenki along the Don.

★ ★ ★

The Savoia Cavalry Regiment was hurled against the Russian lines to cover an Italian withdrawal.

The regiment was almost wiped out. Albino stumbled back to his lines, wounded, three days later.

★ ★ ★

He was the only horse to survive the charge.

After the war, when the Savoia Cavalry was reformed, officers found the old horse limping along pulling a vegetable cart in Milan.

★ ★ ★

Albino was put out to pasture and pensioned for life by the Italian ministry of war.

His body will be mounted and placed in a national military museum.

Leaves, Leaves

If you think you've got leaves to rake as autumn takes its toll of summer foliage, pity poor city parks worker Joseph Meunier, 540 Niagara, whose fall stint encompasses Beacon Hill Park and whose arboreal taste runs strictly to evergreens.

★ ★ ★

. . . and Leaves

Falling leaves bring headaches to most gardeners these days, but Herbert Kersten, 950 Brock, takes them in his stride. He's been gardening in this area for years.—(Colonist photos.)

Nixon's Wooing Shallow

Millions of Negroes Moving to Kennedy

Liberal Civil Rights May Swing Election

By RON COLLISTER

WASHINGTON (TNS) — Who will get the 10,000,000 Negro votes that could mean doom or destiny for John Kennedy and Richard Nixon?

Scanning the presidential campaign so far, the Negro has good reason to feel cynical about the shallow devices being used to solicit his vote.

In wooing the Negro, for instance, the Republicans have decided that it mustn't be done so overtly that it loses great blocks of white votes.

This seems to be the motive for the latest political molehill-turned-mountain: should the next administration have a Negro cabinet minister?

Nixon Says Maybe

Working as a team, Republican vice-presidential nominee Cabot Lodge says "yes," which is presumably intended to send a ripple of joy through the Negro population, but then Nixon nips this joy in the bud, and placates the southern whites by saying only "maybe."

Washington's Negro newspaper, the Afro-American, comments editorially:

"Two things disturb us.

"As America's ambassador to the UN, Mr. Lodge for the last seven years must surely have seen the wisdom of making greater use of colored Americans in the foreign service. Yet he waits until he is in the midst of a political campaign to give public voice to the idea.

"It seems strange to us, too, that Mr. Lodge is talking about appointment of a colored person to the cabinet, rather than Mr. Nixon, the only person who can do something about it should the Republicans win."

The colored vote, in my opinion, is moving towards Kennedy, whose speeches in the south lately have shown that he intends to press hard with his ultra-liberal civil rights platform.

Dixiecrats Say No

The Democrats now have an advantage. Though it was the Republicans who freed the slaves and it is the Democratic Dixiecrats who are blocking civil rights, the trend is, nevertheless, for newly-franchised southern Negroes to vote Democratic.

There is deep dissatisfaction with progress in the past eight years of Republican rule, and a feeling that the Democrats should be given a try.

Rev. Ralph Abernathy, Montgomery, Ala., civil rights crusader, says colored voters will back Kennedy—"although they would have preferred a chance to vote for Adlai Stevenson."

Negro singer Lena Horne says she's for Kennedy because he "cares more about people." Negro baseball great Jackie Robinson says he's for Nixon because "he looks you straight in the eye."

But the Kennedy plug with the bitterest swipe at Nixon comes again from the Afro-American:

"The forthright and uncompromising pronouncements of both Senators Kennedy and Johnson are in refreshing contrast to the 'waiting for a change in men's hearts' hogwash which has distinguished Mr. Nixon's comments on civil rights while in Dixie.

"Courage and boldness, happily, have always evoked a warm response in human hearts that hypocrisy and double-talk have never been able to stir."

★ ★ ★

$2,000,000 Overlooked

LOS ANGELES (AP) — Retired stockbroker Raoul Fernandez, who reported that burglars had stolen $3,000,000 in jewelry, stocks and deeds from his apartment, has revised his estimate. The loss, he now says, is between $50,000 and $70,000.

Fernandez said that in the excitement of the burglary he forgot that he had disposed of $2,000,000 of stock several years ago.

LENA HORNE
. . . Kennedy cares

Voice from Past

Voice of Adolf Hitler was heard and his face was seen throughout West Germany Friday night as state-owned television network began 39-week documentary series which will attempt to tell Germans the truth about the Nazi regime.

Bridge Results

Winners of the weekly tournament of the Victoria Allmasters' Duplicate Bridge Club: 1, Simon Marinker and Gordon Rodger; 2, Walter Allen and Jack Goldie; 3, Eric Goodwin and Phil Hagel; 4, Mr. and Mrs. Doug Hawkes.

ART GALLERY of GREATER VICTORIA

1040 Moss St. EV 4-3123

EXHIBITIONS
Sunday and Tuesday through Saturday
(1) The Arts of Nepal
(2) Duncan de Kergommeaux
(3) Permanent Collection

ACTIVITIES, ETC.
Thursday at 8.00 p.m.— Annual Members' Meeting
Friday at 12.30 p.m.— Recorded Concert
Friday at 2.10 p.m.— Guided Tour of Exhibitions

TEA ROOM open daily 3.00 to 4.30 (except Monday and Saturday)

GALLERY HOURS
Weekdays, 11 to 5; Sundays, 2 to 5; also Thursday evening, 7.30 to 9.30. (Closed Mondays.)
Gallery membership is open to all. Annual subscription, $7.50; family, $10.00; out-of-town, $3.00.

THE POINT
MOLLY PRIVETT
Don Adams Interiors
1028 Fort Street

Memorial Arena

SUNDAY, OCTOBER 23
Patch Session 8.00-9.30 a.m.
Patch Session 10.00-11.30 a.m.
V.F.S.C. (Jr.) 11.30-1.30 p.m.
Family Skating 2.30-4.30 p.m.
V.F.S.C. (Int., Sr.) 5.30-7.30 p.m.
Olympic Skating 8.00-10.00 p.m.
Navy 10.10-11.10 p.m.

MONDAY, OCTOBER 24
Minor Hockey 7.00-8.00 a.m.
Army 8.30-9.30 a.m.
Cougars 10.00-11.30 a.m.
V.F.S.C. (Jr.) 3.30-5.30 p.m.
Commercial Hockey—
Army vs. I.A.A. 7.00 p.m.
Navy vs. Patterson's 8.30 p.m.
Civil Service 10.10-12.10 a.m.

Vital Base

Grateful Cuba Gave U.S. Big Bargain

WASHINGTON (TNS) — Oh, how times have changed since a grateful, newly-liberated Cuba gave the United States an endless lease on the Guantanamo naval base back in 1903.

The U.S. had just freed Cuba from Spain in the Spanish-American war.

In return, it was given the 45 miles of land and water that now are the hottest spot in this hemisphere for a bargain basement rental of $2,000 a year in gold.

SLIDING SCALE

When the U.S. went off the gold standard in the early 30s, the rent was fixed to a new sliding scale, which this year runs to $3,300.

Not bad for what a U.S. navy spokesman calls "the most important training facility we have."

He said "ninety-nine per cent of the Atlantic fleet calls there at some time each year."

BIG BENEFITS

But that isn't the whole picture. The U.S. navy has given Cuba immense economic benefits and, even now, 3,000 Cubans work there, earning $5,300,000 a year.

Swampland has been turned into a $1,000,000 base, and Cubans have shared in the $8,300,000 a year it costs to maintain the vast facilities.

However, with the threat of fighting over the base, the economic benefits are dwindling.

Now no U.S. servicemen leave the base to spend money in the adjoining cities. They are base-bound, but it's no real hardship for it has all the comforts of a Guantanamo Hilton.

REASON WHY

Why is this base so important to the U.S. that it will risk fighting Cuba to keep?

The navy says Guantanamo is part of the complex of bases to protect the Caribbean area, the Panama Canal and the whole Gulf of Mexico from submarine attack.

No consideration has been given — or will be given — to giving up the base to Cuba.

IN PERPETUITY

Terms of the lease stipulate that the U.S. will have the base in perpetuity, so long as it is not abandoned or the terms of the lease modified by mutual consent.

Strictly speaking, Cuba has never asked the U.S. formally to quit Guantanamo.

NO TROUBLE

There is no sizeable segment of high-level U.S. opinion in favor of withdrawing from Guantanamo, which is so laid out that the U.S. would have no trouble defending it.

The base has docks, airfields, machine shops, storehouses, barracks and clubs, recreation facilities and homes.

LOCAL LABOR

Including local labor, about 6,500 persons live or work in it.

The local labor leaves each night, but the Americans now are totally shut off from the rest of the island.

It has been like this since June, 1958, after Castro's men kidnapped 30 Americans from the base.

Southern Rhodesia

Social Hangover Facing Satchmo

By PETER WORTHINGTON

SALISBURY, Southern Rhodesia (TNS) — A sour note is sounding in Salisbury's city council over trumpeter Satchmo Armstrong's visit next month.

The fuss is whether or not to give him a civic reception when he arrives Nov. 16 as part of President Eisenhower's program for cultural presentations abroad.

Though Rhodesia is on brink of racial war, this problem is not racial but social. Too many civic dignitaries remember Danny Kaye's tour in 1954 and shudder thinking Satchmo's will be the same.

"It's all a hangover from the visit," one of the city's five councillors said. "We gave Danny a dandy civic reception, complete with a ride through town in an open car with the mayor dressed in all his robes."

The councillor shook his head sadly and recalled that Danny had "bounced around on the seat, twiddled the mayor's gold chain, ruffled his hair and wore his hat and tickled his chin."

Danny took off the chain and twirled it like a lasso, yelling "Yipee."

The mayor was "terribly embarrassed" and there was a public outcry at the lack of dignity.

Although Salisbury's new mayor, Dennis Divaris, has only been in office 10 months, he and council are taking no chances on a repeat performance by another U.S. entertainer.

The mayor is flying in from London Monday and the final reception decision will be his.

Of the problem, U.S. information officer Mark Lewis said frostily: "There isn't the remotest possibility that Mr. Armstrong will behave in an undignified manner."

Rebel Band Wiped Out

ALGIERS (Reuters) — French troops fighting in the Aures Mountains struck the Algerian insurgents the hardest blow for months in a series of engagements over the last 10 days, the army claimed Saturday.

Casualty toll among the insurgent bands was given here as 326 "out of action," including one band of 200 men "wiped out."

Sparkling Appeal

Weak British Beer Blamed on Women

LONDON (CP) — British beer is not what it used to be and women are being blamed.

Beer is made less bitter but more brilliant and sparkling to appeal to women, says a pamphlet published by the Conservative Political Centre in London.

Although there have been small increases in the strength of some beers since the war, the pamphlet said, average strength is 25 per cent less than it was 60 years ago.

Bottled beer now makes up 40 per cent of the total beer consumption, compared with five per cent in 1900.

"We have become a less hard-drinking nation," the pamphlet also said.

Beer used to be drunk too much by too few. It now is being drunk in moderation by many more.

State Visit Planned

BONN (AP) — President Mohammed Ayub Khan of Pakistan will pay a state visit to West Germany Jan. 16-18. He will stay on until Jan. 23 informally as a guest of the government.

140 Years Hard Labor — Wants to Atone

'The Beast of Black Forest' Murdered, Raped, Blackmailed

FREIBURG (Reuters) — A remorseful 23-year-old gardener, tabbed West Germany's worst post-war criminal by newspapers, was found guilty Saturday of dozens of crimes ranging from blackmail to rape-murders and sentenced to a maximum prison term of life at hard labor. There is no capital punishment in West Germany.

Heinrich Pommerenke was found guilty in a packed courtroom here of four rape-murders, 12 attempted murders, attempted rape, indecent assault of a child, assault, two robberies, two cases of blackmail and five larcenies.

These offences he admitted committing after he was 21, the prosecution said. Another 38 crimes he allegedly committed before he was 21 were not taken into account at the trial.

Court president Dr. F. Kauffmann said in his two-hour judgment that punishment to be recorded for Pommerenke would be six life sentences, plus a total of 140 years at hard labor to run concurrently with the life term passed Saturday.

Kaufmann said the life terms were for the four rape-murders and two attacks in which the victims—a 15-year-old girl and a 23-year-old widow—survived despite his attempts to kill them.

Pommerenke, dubbed "the beast of the Black Forest" by West German newspapers, said before sentencing that he wanted to atone for the crimes.

"From the bottom of my heart I would like to make all this undone," Pommerenke said.

One of Pommerenke's admitted murder victims was a young woman whom he pushed from a speeding train. He stopped the train by pulling an emergency cord, then raped, killed and robbed the injured woman. In another case, he told the court he killed a girl after seeing a movie that "excited" him.

Voice from Stomach: 'Don't Make a Move'

MILAN, Italy (AP)—Walter Ronchi, architect, has invented a radio alarm to foil holdup men. A transmitter is under a bank cashier's jacket and a switch to set it off is inside his waistband. By flexing his stomach muscles he can set off a disembodied voice warning: "Don't make a move."

SPECIAL
LATIN AMERICAN CLASS
MONDAYS
Academy Ballroom Dancing
1012 Douglas EV 3-1643

Under the Distinguished Patronage of His Honour the Lieutenant-Governor and Mrs. Pearkes
VICTORIA MUSICAL ART SOCIETY
presents
EMANUEL ZETLIN • ELSE GEISSMAR
in a
VIOLIN — PIANO RECITAL
HOLYROOD HOUSE
WED. OCT. 26th — 8.30 P.M.
Guest Tickets $1.25 at Symphony Box Office, T. Eaton Co.
(Membership Tickets $5.00 for Five Concerts)

McDowell's FUEL KIDS

© LOCAL TRADEMARKS, Inc.

. . . and with cleaner burning, too. That means you get better heat for less money! Order your Standard Heating Oil today from

McDowell
STANDARD HEATING OILS
1000 DOUGLAS ST.
EV.3-4138

Airline Careers

MEN and WOMEN, 17 to 39, high school graduates, to train for short period as Station Agents, Hostesses, Reservationists, Teletype and Radiophone Operators. Training is formulated under the guidance of Advisory Board of representatives from 29 major airlines. Both Home Study and Resident training. Preliminary training need not interfere with present position. Mail coupon.

Atlantic Airline & Electronic Schools, Box 1651, c/o Victoria Press Ltd.
Name
Address
City and Province
Phone Age
Education

Star of Madama Butterfly

Ready for a curtain call as "Cio-cio-san," Josephine Guido will appear at the Royal Theatre here Oct. 31 in the New York Wagner Opera Company production of "Madama Butterfly."

Entertainment Parade

Music Filling The Air During Fall

By BERT BINNY

Music fills the entertainment bills in Victoria in coming weeks.

There is the symphony at the Royal starting at 3 today and 8.30 tomorrow. Guest pianist Sheila Henig plays Beethoven's Concerto for piano and orchestra, C-major, a first performance here of this work and the item to have been played by Patricia Perrin. The orchestra occupies the first half of the program with Brahm's Variations on a Theme by Haydn and Mozart's "Linz" (No. 36) Symphony.

★ ★ ★

Under the auspices of the Musical Art Society, pianist Else Geissmar and violinist Emanuel Zetlin appear at Holyrood House, Wednesday at 8.30.

Their program includes a Mendelssohn Sonata (F major), made the more interesting because it was discovered by Menuhin in 1953, 106 years after the death of the composer. Thus it may very well be the first performance of this item ever heard in Victoria.

Sonatas of Beethoven and Debussy complete the evening.

★ ★ ★

"The Four Winds," a vocal quartet just returned from a Canadian tour, are the featured attraction at The Scene on Friday and Saturday evenings.

The next meeting of the Intermediate branch of the Musical Art Society will be at Newstead Hall, Nov. 11 at 7.15.

★ ★ ★

Cast of the Peninsula Players' "The Silver Cord," directed by Leslie Allen and scheduled for production Nov. 25 and 26, includes Ginger Norman, Dorothy Rayburn, Margaret Dixon, Mary Leaf, Ken Smith and James Logan.

★ ★ ★

St. Matthias Little Theatre Society has "The Holly and the Ivy" in rehearsal for a pre-Christmas run.

The cast, directed by Vera Trueman, includes Anna Chapman, Marion Porteous, Elsie Watson, Doris Exton, John Poulton, Edward Piggott and Archie Andrews.

★ ★ ★

Tuesday evening, starting at 7.30, the Studio Group of the Theatre Guild holds open house for anyone interested in plumbing the mysteries of the workings and geography backstage at the Langham Court Theatre.

Three one-act plays are to be presented by the group before Christmas, the extrovertive "Toad of Toad Hall" and the enchanting "Peter Pan" having fallen by the wayside for the time being.

★ ★ ★

Opera in the grand manner comes to Victoria next Monday ("Madama Butterfly") and Tuesday ("Cavalleria Rusticana" and "Pagliacci").

Performances, each night at 8.30, are by the Wagner Opera Company, 65 in number. Josephine Guido, who was Mimi in 'La Boheme" on the last visit here of the New York company, is Cio-cio-san in "Butterfly." Rosalia Maresca plays Santuzza in "Cavalleria Rusticana" with tenor Rudolf Petrak as Turiddu. Marshall Stone singe Beppe in "Pagliacci."

Tickets are available now from Famous Artists Box Office at Kent's, 742 Fort Street.

★ ★ ★

The Royal (Sadler's Wells) Ballet is in Vancouver at the Queen Elizabeth for five performances this week. Thursday and Friday evenings and Friday afternoon is "The Sleeping Beauty." The program at both matinee and evening performances on Saturday consists of "Les Sylphides," Divertissements and a premiere of John Cranko's "Antigone." The times are 2.30 and 8.30.

Prima ballerina is Dame Margot Fonteyn with Anya Linden and Svetlana Beriosova as additional outstanding attractions.

Royal Ballet in Vancouver

One of the stars of the Royal (Sadler's Wells) Ballet performing this week in Vancouver is Svetlana Beriosova. The group will give five performances.

Show Business

By Dick Williams

When the deal was made for **Ingrid Bergman** to star as a nun in "The Bells of St. Mary's," she tremulously awaited the initial conference with Leo McCarey, who was to direct. They had a luncheon date set up at Lucey's Restaurant, across the street from RKO Studio.

Joseph Steele, Miss Bergman's longtime confidante and manager, recalls the details of that important meeting in his book, "Ingrid Bergman, An Intimate Portrait."

Ingrid paced her living room all that morning and left the house early for a leisurely drive to the appointment. But so anxious was she that unconsciously she speeded up and reached her destination 20 minutes early.

With time to spare, she decided to take a walk around the block rather than be the first to arrive. But down the sidewalk she ran into McCarey pacing back and forth.

★ ★ ★

"What are you doing?" she cried.

"Aw, I just couldn't wait," he stammered, his Irish face embarrassed. "I've been wearing out this sidewalk for half an hour."

INGRID BERGMAN
. . . she was nervous

Women's Auxiliary
Royal Jubilee Hospital
Coffee Party
Thursday, Oct. 27
11 a.m. to 1 p.m.
Nurses' Home
• ATTRACTIVE GIFTS FOR SALE

Karate Expert

Callused Elvis Splits Planks With Fingers

HOLLYWOOD (UPI)—Elvis Presley, who became interested in judo while in the army, also practises an Oriental art form known as karate.

The singer stopped at his expensive sedan, opened the trunk and produced a dozen inch-thick planks. "Would you like to see some karate?" he asked.

BROKE BOARDS

Another friend held two of the boards up and Elvis drove the side of his hand against the target, breaking both boards cleanly in half. He did the same thing with his elbow, then with a bare foot.

As a finale, he broke a board in two using only his fingers.

BUILD CALLUSES

"Got interested in this when I studied judo in the army," he explained. "You have to build up calluses on your hands and feet to do it. Takes a long time to build up to it."

Elvis explained karate is an Oriental art form, too dangerous to use in a fight.

EASY TO KILL

"You could kill a man easily with one blow," he said.

"I'm not learning it for self-defence. It's as much an art form as ballet. This breaking of boards is just for show. There are really 175 blows and defences in karate.

"It's a good way to keep in shape, too."

SOFT-SPOKEN

Elvis is as different off-stage and away from his screaming army of fans as one could possibly imagine. He's soft-spoken and never fails to call his elders—even if it's only by a few years—by the last name, preceded by Mr. or Miss.

What's Next

Today, tomorrow—Victoria Symphony with Sheila Henig, Royal Theatre, 3.00 p.m. (today) and 8.30 p.m. (tomorrow).

Wednesday—Emanuel Zetlin and Else Geissmar, Holyrood House, 8.30 p.m.

Friday, Saturday — "The Four Winds," "The Scene," 10.30.

Oct. 31—"Madama Butterfly," New York Wagner Opera Company, Royal Theatre, 8.30 p.m.

Nov. 1—"Cavalleria Rusticana" and "Pagliacci," N.Y. Wagner Opera Company, Royal Theatre, 8.30 p.m.

Nov. 4 — Victoria Symphony with violinist Esther Glazer, Sanscha Hall, Sidney, 8.30 p.m.

Nov. 4, 5 — The Larry Crawford Quintette with Pegi Baker, The Scene, 10.30.

Nov. 5—Organ recital, Fernando Germani, Christ Church Cathedral, 8 p.m.

Nov. 6, 7—Victoria Symphony with Esther Glazer, Royal Theatre, 3.00 p.m. (6th) and 8.30 p.m. (7th).

Nov. 11, 12—Eleanor Collins at The Scene, 10.30 p.m.

Nov. 14 — "Caledonia," Royal Theatre, 8.30 p.m.

Nov. 16—Janet Thom and David Dahlstrom, War Amputees' Hall, 8.15 p.m.

Aid and Entertainment

Musical Art Society Entering 30th Season

By BERT BINNY

When the curtain parts for the Musical Art Society concert on Wednesday evening at Holyrood House, the society itself will be entering its 30th season.

It has been a selfless 30 years. The society exists to excite and stimulate interest in music. Particularly does it strive to achieve this with young musicians by presenting concerts at which they can observe and learn, by organizing them for interesting talks and discussions, by presenting programs in which they themselves participate and by contributing to their education and encouragement in matters musical.

THREE GROUPS

Right now there are three very active groups within the society as well as the senior group, the juniors, intermediates and young adults.

Hundreds of dollars from the scholarship fund have gone to further the musical education and careers of young Victoria musicians.

SPECIAL FUND

A special scholarship fund (incidentally, in present need of replenishment) is assisting Miss Marlene Vance, Victoria soprano and Rose Bowl winner, through her advanced training at the Royal Conservatory. She is in her final year.

The establishment of a Chair of Music at Victoria University is yet another cherished and constructive project which has the constant support of the society.

LAUNCH OPERA

Recently the society embarked upon the production of opera in order to utilize at least some of Victoria's considerable operatic talent. "Dido and Aeneas" by Purcell appears Jan. 30 and 31.

Actually the Musical Art Society is a great deal older than 30. It originated in the Ladies' Musical Club which started in 1906.

FIVE CONCERTS

The society produces five concerts every year including the annual Talented Students' Recital in the spring.

On Wednesday, the first of the coming season brings two eminent artists to the Victoria stage, pianist Elsa Geissmar and violinist Emanuel Zetlin.

Mr. Zetlin has been acclaimed both in Europe and America as well for mastery of his instrument as for his sensitivity and musical insight.

Elsa Geissmar has been soloist or recitalist in many of the greatest musical centres on both sides of the Atlantic.

★ ★ ★

EMANUEL ZETLIN
. . . wins acclaim

ELSIE GEISSMAR
. . . many centres

Homeland Forgives Gina

Way to Italy's Heart Is Through Canada

By JAMES BACON

PORTOFINO, Italy (AP)—Gino Lollobrigida, the loveliest thing ever exported to Canada, is back home making a picture and all is forgiven.

When Gina announced that she intended to become a Canadian citizen, she was called everything short of traitor. It hurt Gina but did not change her mind. Now she is being given a welcome home like the one Christopher Columbus should have got.

"I think," says Gina, "that the best way to become popular in Italy is to turn Canadian. Even the Italian press has one big love affair with me now. They couldn't be nicer."

Gina admits she was a little apprehensive about returning to her homeland to make "Come September" with Rock Hudson.

"I love Italy. I will always be Italian. Look how Gina always has the spaghetti and the wine. But a wife must think of her husband and family."

Gina's decision to move to Canada came after Italian officials stamped the passport of her 2½-year-old son, Milko Skofic Jr. as stateless.

That's because her physician husband is a Yugoslav refugee and, until Canada beckoned, a man without a country.

"We tried to get Italian citizenship but the bureaucrats there said we would have to wait seven years. Someone wrote that I could have got it okayed if I had put the money in the right place but Gina is too proud to do that.

"My husband has a brother in Toronto and he is sponsoring our citizenship there. Canada's government is kinder to people who want to become citizens."

Jeanne Crain

Two Trojan Wars In Her Date Book

HOLLYWOOD (UPI)—Jeanne Crain, returning to movies after the birth of her sixth child, is going to Europe, where she'll make three pictures.

Two of Jeanne's pictures will be Trojan war movies in which she'll play opposite Victor Mature.

And, capitalizing on the current market for that type of spectacular, the producers plan to shoot two of her films in succession, both on the same subject.

"I've never heard of a movie being done this way," said Miss Crain. "And my contract calls for me to work only 10 weeks, which is a pretty short schedule for two pictures.

"I don't know how they're going to do it, but I guess my scenes will be shot during that time and the rest of the picture later. I've only made two pictures abroad and each took six months."

Famous Artists Ltd.
ROYAL THEATRE • One Perf. Only! Mon., Oct. 31 at 8.30 p.m.
ON STAGE! IN PERSON!
WAGNER OPERA COMPANY'S New York OPERA Festival
in PUCCINI'S ever-popular
MADAMA BUTTERFLY
ALL-STAR CAST - CHORUS - ORCHESTRA
ROYAL THEATRE • One Perf. Only! Tues., Nov. 1st at 8.30 p.m.
ON STAGE! IN PERSON!
DOUBLE-BILL Stage PRESENTATION
CAVALLERIA RUSTICANA .... AND .... PAGLIACCI
★ All-Star Casts - Chorus & Orchestra ★
$4.40, $3.85, $3.30, $2.75, $2.20 including tax
ROYAL THEATRE • Monday, Nov. 14 One Perf. Only!
ON STAGE! IN PERSON!
The Singers and Dancers of Scotland
CALEDONIA
Music and dance are skilfully interwoven throughout the program. All regions of Scotland are depicted; the Border, the Southern Uplands, the Lowlands, the Highlands and the Hebrides.
Ticket sale opens 10 a.m. Monday
$4.00, $3.50, $2.75, $2.25, $1.75 including tax
Tickets for all events at Kent's Music Store, 742 Fort Street, Phone EV 4-2941

MONDAY
"This Earth Is Mine"
In CinemaScope and Technicolor, and starring Rock Hudson, Jean Simmons, Dorothy McGuire, Claude Rains. Beautiful scenery, as well as being an excellent film.
ADULT ENTERTAINMENT
Doors 6.30
Complete Shows 6.45 and 8.57
Feature 6.55 and 9.07
OAK BAY

GEM THEATRE SIDNEY
"DIARY OF ANNE FRANK"
Shelley Winters - Millie Perkins
MONDAY AT 7.45

Mon., Tues., Wed. Only!
The full company and orchestra of the BOLSHOI BALLET, in Tchaikowski's
"SWAN LAKE"
Eastman color, plus a beautiful short subject—"ISRAEL"
Box office 6.45, Comp. progs. 7 and 9. Feature 7.40 and 9.40
• FOX •
HILLSIDE AND QUADRA

STARTS AGAIN TUESDAY
Due to Symphony Concert Monday Night
NATALIE WOOD / ROBERT WAGNER
ALL THE FINE YOUNG CANNIBALS
COLOR
Royal
ADULT ENTERTAINMENT ONLY
REGULAR PRICES

CLARK GABLE • SOPHIA LOREN
A PARAMOUNT RELEASE
YOU'LL NEVER SEE A MOVIE WITH MORE CAREFREE FUN AND HAPPY LIVING!
VITTORIO DE SICA
IT STARTED IN NAPLES
MARIETTO -PAOLO CARLINI
Technicolor
Today
Capitol
A FAMOUS PLAYERS THEATRE
Doors - 1 p.m.
Feature at 1.25 - 3.25 - 5.25 7.25 - 9.25

NOTICE: TO MAINTAIN THE SURPRISE ENDING, NO ONE WILL BE ADMITTED DURING LAST 10 MINUTES
LANA TURNER
ANTHONY QUINN
SANDRA DEE
JOHN SAXON
A ROSS HUNTER PRODUCTION
'Portrait in Black'
in Eastman COLOR
LLOYD NOLAN
RAY WALSTON
RICHARD BASEHART
Adult Entertainment Only!
• At 1.00 3.01 5.02 7.00 9.14
ODEON
EVergreen 3-0513

TONIGHT'S MIDNIGHT SHOW!
"THE BRIGHTEST COMEDY THIS YEAR!" -N.Y. TIMES
'I'M ALL RIGHT JACK'
Starring
PETER SELLERS · IAN CARMICHAEL
TERRY-THOMAS
Double Comedy Program
AND ON THE SAME PROGRAM
PLAZA
EV 3-6414
Terry Thomas
George Cole
Brenda De Banzie
"TOO MANY CROOKS"

Shallow

Pool Hides Riddle

Swimmer Vanished

MISSION, B.C. (CP)—Could a man who is reported to have swum the Rhine River to escape advancing German soldiers drown in a calm, shallow river pool? If so, how would his body travel about 75 feet to reach a current strong enough to wash it away?

Police Chief James Cail asked these questions without comment yesterday in the case of Charles Henry Stowell, former partner of missing Vancouver businessman Daniel Renix. Stowell's car was found in the Stave River near here Oct. 6.

SWEPT AWAY

Police originally surmised Stowell swerved off the highway into the river and was swept away by the current after he had climbed out of the car window.

But Chief Cail said Stowell is not presumed drowned and is listed as missing.

Other sources reported Stowell swam the Rhine, Chief Cail said.

NO SKIDDING

The car did not skid when it left the highway and rolled down the steep bank of the river so smoothly there was no mark for 50 feet.

The car was apparently travelling under the 50-mile-an-hour speed limit at night but the lights were turned off.

SHORTEST WAY

The car rolled out 40 feet into a flat-bottomed, four-foot-deep pool of calm water 75 feet from the current and the shortest distance to shore was away from the current.

Stowell had to be conscious to get out of the car because the doors were all closed.

Directors

Bid Peddling Opposed By Chamber

Victoria Chamber of Commerce directors have endorsed a resolution aimed at ending "bid peddling" in B.C.

They endorsed a resolution of Victoria Building Industries Exchange calling for a bid depository system to be started in the province. Under this system sub-contractors would have to submit bids 24 hours before the general bid time with a trust company. This would enable contractors to work on their general bids at least a full day ahead of deadline.

A copy of the resolution will be sent to Works Minister W. N. Chant.

EATON'S

20% OFF

Discount Sale of GLENEATON Nylons continues

Don't miss the outstanding savings on these first quality nylons. New season shades are available in your favourite weight, both seamless and seamed hose are selling at

20% off ordinary prices

EATON'S—Hosiery, Main Floor. Phone EV 2-7141

EATON'S Fine Home Furnishings

Reflect • Quality • Style • Value

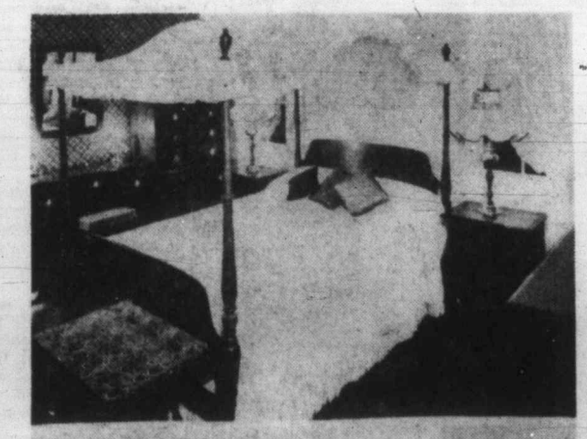

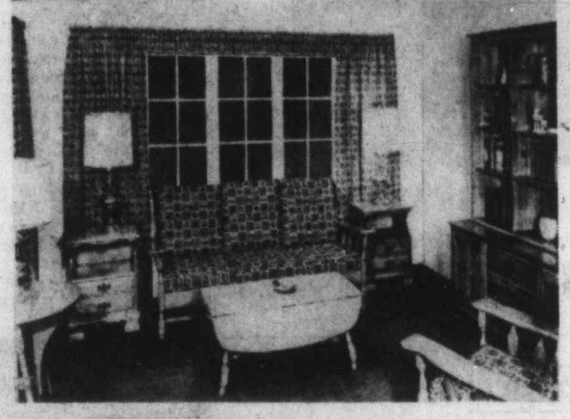

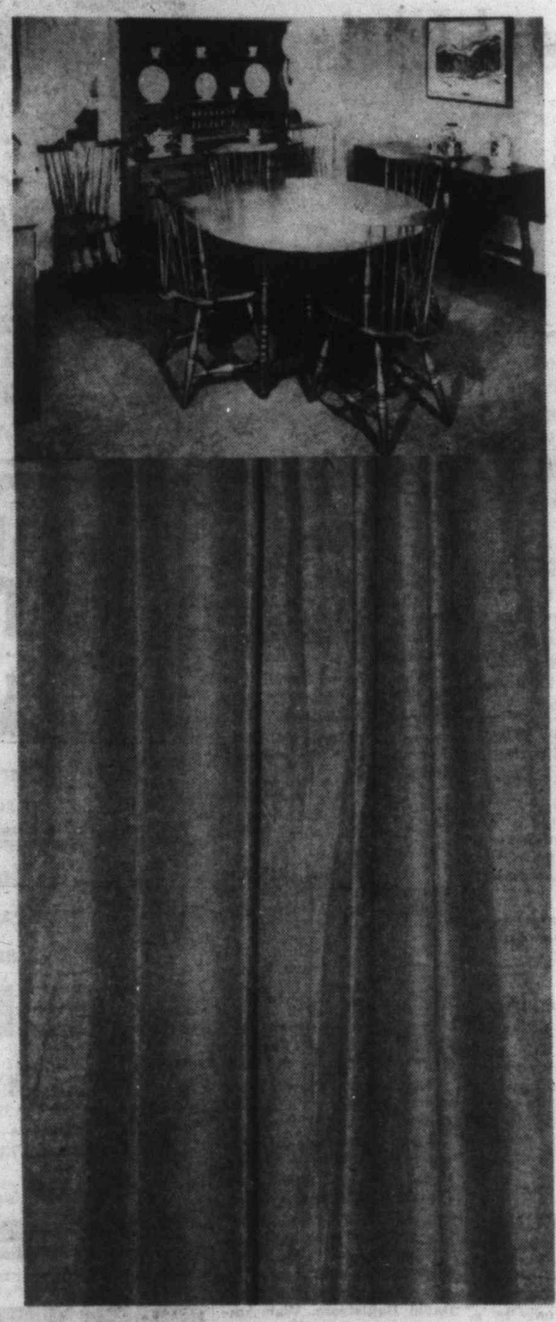

Your home is a showcase that reflects your good taste . . . when EATON'S is the starting point of your home furnishings — you have the assurance and unerring confidence that your home will demonstrate your good judgment in choosing the finest quality, styles and values. Many of Victoria's beautiful homes and business offices show the skill of our talented interior decorators . . . their advice is yours without charge . . . let them show you how colour and design can add elegance, give a flair to your rooms.

Vilas Rock Maple

Authentic Colonial Designs

Beautiful to look at . . . easy to live with, functional and attractive. Choose open-stock pieces for bedroom, living and dining room. Rich-tones, hand-rubbed surfaces are finished with exclusive Vila-Seal to preserve beauty for life against normal household hazards.

Rock Maple Canopy Bed

Lovely canopy bed with four tall posts of rich-toned, hand-rubbed maple. The mellow gleam of Vilas solid maple shows off the graceful lines of the colonial design.
Each 139.95 (plus canopy)

Dining Suite

Casual, practical Early American design Vilas drop-leaf extension table, comfortable, sturdy solid maple side chairs and Dutch cupboard which provides display room for your treasured collection of china and silver.

Table, each	163.00
Chairs, each	36.00
Dutch Cupboard, each	252.00

Living Room Suite

Designed for comfortable living, Rock Maple creates a warm, inviting atmosphere in your home. Settee and matching wing chair are covered with authentic Colonial print. Drop-leaf coffee table and roomy end tables complete the decor.

Settee, each	200.00
Chair, each	99.00
Coffee Table, each	60.00
End Table, each	55.00

EATON'S—Furniture, Second Floor, Home Furnishings Building, Phone EV 2-7141

Antique Satin Yardage

Do wonders for your windows . . . for your entire decor, with new colours, new luxurious antique satin drapes! Exquisite heavy boucle weave will give your new drapes a soft effect, make them hang beautifully. Tones include cocoa beige, blue, green, eggshell and white. Have your drapes expertly tailored at EATON'S, or make them at home. Antique satin yardage, about 48 inches wide. Yard **3.95**

EATON'S—Drapery, Second Floor, Home Furnishings Building, Phone EV 2-7141

All-Wool Tweed Rugs

Here is a modern all-wool tweed rug that gives you twice the wear . . . it's completely reversible! Early Canadiana tweed rugs are made exclusively for EATON'S of Canada and are classically hand-loom woven. Available up to 14½ feet wide, as wall-to-wall carpeting.

Rug size 6'x9', each	49.50
9'x12', each	99.50
Square Yard	8.25

EATON'S—Floor Coverings, Main Floor, Home Furnishings Building, Phone EV 2-7141

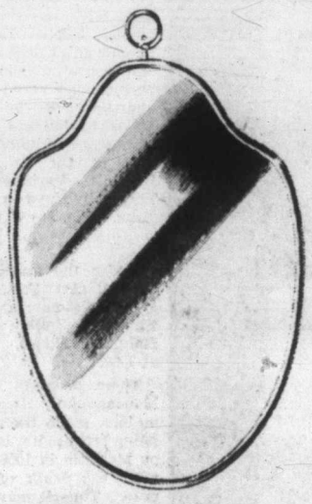

Haddon Hall Mirrors

There is nothing like a gleaming plate-glass mirror to reflect the unerring good taste of your home decor. Cased in a shaped brass frame with brass hanging ring, these Haddon Hall mirrors will harmonize with either traditional or contemporary furnishings. Size about 24"x36", highly silvered backing and bevelled edges give longer wear.
EATON Price, each **37.50**

EATON'S—Mirrors, Second Floor, Home Furnishings Building. Phone EV 2-7141

Colonial Prints

Add both charm and distinction to your Early American decor with a grouping or single print from the excellent selection in EATON'S Maple Shop. Designed expressly to carry out a Colonial theme. Size 26x52 and 24x47. Titles include:

"Cypress Point", each	59.50
"Summer Day", each	37.50
"Knitting Lesson", each	37.50
"The White Horse", each	39.50
"Half Way House", each	49.50

EATON'S—Maple Shop, Second Floor, Home Furnishings Building. Phone EV 2-7141

French Provincial Piano

Enjoy the warmth, charm and beauty of this French Provincial styling by Henry Herbert. Rich clarity of tone, separate agraffe (a grand piano feature) makes this superb console piano a favourite with musicians and music lovers. Polished cherrywood finish. Each **890.00**

EATON'S—Music Centre, Main Floor, Home Furnishings Building. Phone EV 2-7141

T. EATON Co CANADA LIMITED

Monday Store Hours: 9 a.m. to 5.30 p.m.

Phone EV 2-7141

EATON'S

Store Services

There are many EATON services to help you make your home more attractive and livable . . . you know that you get dependable service, excellent values and fine quality when you shop at EATON'S . . . but do you know about **Special Orders, Custom-Made** furniture and furnishings — our fine **Interior Decorating** studio — our **Organ and Piano Studio** . . . and last, but not least, the expert advice you receive on furnishings, decorating, colour . . . from any member of our well-trained staff.

Custom Furniture
Perhaps you have a dream of a certain style of chesterfield . . . in a colour and covering that is not standard stock. Just advise our furniture department of the exact style you want . . . and Presto . . . it will be custom-made to your specifications. This is true of matching furniture and furnishings as well . . . a piece of fabric can be matched to lamps or furniture.

Custom Upholstery
You've chosen your new upholstery fabric from the wide selection of exquisite imported and domestic fabrics at EATON'S . . . now we will pick up your chesterfield suite, bed-head or chair . . . whatever you're having upholstered. Our foreman, who has had 35 years' experience with the company will remove the old covering, repair and re-pad where necessary, then re-upholster your furniture with the utmost attention to detail. You'll get it back looking "nicer than new."

Custom-Made Drapes
You can choose from a wealth of lovely drapery fabrics at EATON'S . . . then have them expertly tailored to your specifications in our drapery workshop. Bedspreads, cushions and curtains are specialties, too. Making tailored drapes requires great skill — we met one member of the staff who has worked here for the past 22 years and watched as she expertly finished a pair of drapes. The many years service of our expert workshop staff assures you of the finest possible workmanship.

Music Studios
Perhaps you know that when you purchase one of EATON'S beautiful Hammond Organs you are entitled to 6 free lessons. These are given at the time of your choice in our soundproof music studios near the Music Centre. Now you, or any member of your family may also take piano lessons in this conveniently located centre. A qualified teacher is in attendance.

Budget Charge
One of the nicest things about your shopping at EATON'S is the fact that you can buy all the furnishings you want, and with no down payment! An EATON Budget-Charge enables you to budget your payments over a period of months. Each payment is low and includes the service charge. You receive a statement each month with your purchase bills enclosed and the amount of payment due. Open your Budget-Charge Account Monday.

The Daily Colonist.
(ESTABLISHED 1858)

SECOND NEWS SECTION — VICTORIA, BRITISH COLUMBIA, SUNDAY, OCTOBER 23, 1960 — PAGE SEVENTEEN

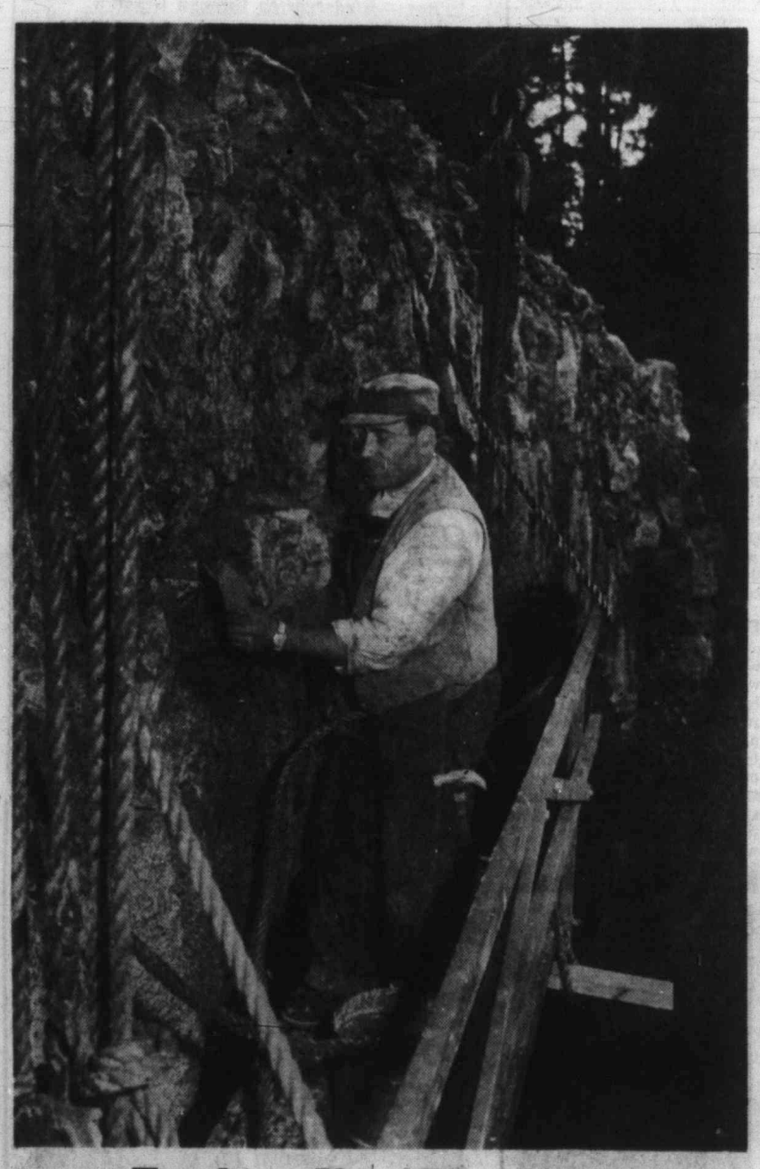

Touching Up a Beauty Spot

Central feature of many a picture publicizing Victoria's beauty, stone bridge over Goodacre Lake in Beacon Hill Park is touched up by stonemason Bruno Schicchi, 409 Dundas, a city parks department employee. — (Colonist photo.)

By $30,000, Says Chest Chief

Campaign Will Fail

The 1960 Community Chest drive will fall short of its $350,000 target by some $30,000, campaign chairman Bernard Van Aggelen dejectedly predicted last night.

"It looks that way now unless everybody digs into their pockets and gives a little extra," he said. "I don't think there is much sense in kidding ourselves."

"It could be as much as $30,000—this is the way the picture looks at the moment."

The total to yesterday—20 days after the campaign opened—was " a little more than $106,000," he said.

The total 20 days after the 1959 campaign opened was almost exactly the same—$106,573. The 1959 campaign fell short of its $325,000 target by about $25,000.

The additional $25,000 was made up last year from a special reserve fund, but Mr. Van Aggelen warned last night that the reserve fund has been exhausted.

"The 22 agencies involved in the Chest drive will necessarily suffer," he said. "They will have to slash their budgets."

Mr. Van Aggelen added that the residential canvass in Oak Bay has been hit by the recent attacks on women by a young molester.

"Canvassers have been running into the problem that no one will open the door," he said. "Lights are on in the houses but no one will answer the door."

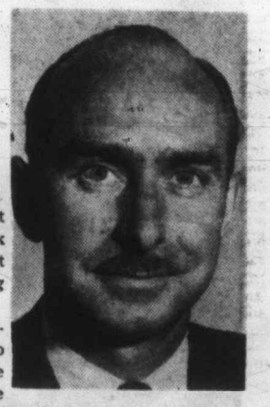

B. VAN AGGELEN
. . . "no sense kidding"

Two More Tickets Drawn

Two more unidentified Victorians drew tickets on horses in next Wednesday's Cambridgeshire race at Newmarket as the Irish Sweepstakes draw was completed yesterday, but both are on non-starters.

Holders' nom-de-plumes and tickets are K.F., NCJ-16277, on Pinicola, and Wee Three, NMR68977, on Star Combine. Essuer Bey of Port Alberni also drew a non-starter, William F.

Chance at the $140,000 top prize is held by five Victorians, Chu Hong, J. A. Oliver, Hans Myrhe and two unidentifed people, and by an unidentified resident of Comox.

Only One Week to Go

B.C. Boards Solidly Against Teachers' Salary Demands

Unanimity 'Unusual'

With a week to go, school boards on Vancouver Island and across the province are presenting a solid front to teachers' salary demands.

Almost all the 82 boards have received proposals for higher teachers' salaries in 1961-62 contracts.

NO SETTLEMENTS

"There are no settlements anywhere. This is most unusual a week before deadline," said research director Arthur Guttman of the B.C. School Trustees' Association from Vancouver last night.

Where agreements are not reached by Oct. 31 teachers and trustees each appoint a conciliator. If conciliation does not succeed by Nov. 15 the dispute must go to a board of arbitration whose decision is binding.

FLAT REJECTION

In Saanich school district 63 trustees flatly rejected a teachers' demand for eight per cent and the dispute is headed for conciliation. Also, it appears, certain to go to conciliation is Greater Victoria where teachers face determined opposition to their request for 12 per cent. Only in Sooke, where trustees yesterday announced a "take-it-or-leave-it" offer of three per cent for teachers, is there a sign of a crack in the solid wall of trustee resistance.

In convention at Vancouver recently trustees approved an unprecedented resolution urging all school boards in the province to hold salaries at the present scale.

Mr. Guttman said trustees were forced to "work together" to defeat teachers' strategy of playing one board against the other. But he pointed out the final decision remains in the hands of individual boards.

The trustees' spokesman said there is a growing acceptance by teachers in many parts of the province that their disputes would eventually be settled by arbitration.

In B.C. Schools

More Stress On Fitness

More time and more emphasis is being given to physical education and health in B.C. schools this year in an effort to increase the standard of physical fitness of students, Education Minister Leslie Peterson said last night.

Too many youngsters, as well as adults, were content to be spectators rather than participants, he told Vancouver Island Recreation conference at Sidney.

PRIMARY CONCERN

"Our primary concern must be to have 100 per cent participation in the program," said the minister. "It is all right for a school to try to produce a winning basketball team, but if the concentration on the technical skill of the gifted few is possible only at the price of neglecting the many then it is wrong."

There will be a tendency, he said, to shift the emphasis from the casual playing of games to activities that are designed to promote physical fitness.

"Games such as basketball, badminton and soccer will still be played, of course, but before a game is commenced there will be conditioning exercises. In addition the student will be taught the basic skills of the game."

Mr. Peterson said the object should not be to produce "star athletes" but rather to give all students an appreciation of the values of sports.

The increase in the amount of time now being spent on sport and health had meant a decrease in the scope and amount of time devoted to work in the guidance and personal development field, said the minister.

There had been an integration of health habits and physical fitness.

EDUCATION MINISTER PETERSON
. . . 100 per cent

Oak Bay

Six-Storey Apartment Planned

A 50-suite, six-storey apartment building is planned for Oak Bay just south of the Oak Bay Beach Hotel, Reeve George Murdoch said last night.

An application to have the land rezoned to permit construction of the apartment will be considered by Oak Bay council tomorrow night.

The six-storey building will be topped with penthouses. All suites will be owned by the occupants.

Veterans' Guard Planning Dinner

The 114th Company, Veterans' Guard of Canada, will hold its annual dinner in Holyrood House at 6.30 p.m. next Friday, Oct. 28.

$150,000,000

Bonanza Awaits Victoria

Victoria merchants are facing a $150,000,000 bonanza in 1962—if they can handle it, a tourist official predicted yesterday.

He was referring to "Century 21," the Seattle world fair, which will be held on a 74-acre site just north of Seattle's downtown business district.

The first international exposition held in the United States since 1939, the fair will run from April 21 to Oct. 21, 1962.

"Fair organizers expect some 15,000,000 people from all over the world to attend the fair," he said, "and we should easily be able to attract 10 per cent of them—1,500,000.

"Tourists spend about $40 each a day and the average tourist stays in Victoria 2½ days."

Mayor Percy Scurrah said he plans to form a joint city council - citizens' committee early next year to plan.

Sea Captain Improving

Danish sea captain V. Hejlso, master of the freighter Sargodha, in critical condition when taken from his ship to St. Joseph's Hospital Thursday suffering from pneumonia and a heart condition, was listed in fair condition last night.

Discharged yesterday from the same hospital was Charles Montgomery, 31, of 3177 Millgrove, who lost his right arm last month in an industrial accident at Ogden Point.

Innkeepers' Choice

Well-known Victoria hotelman Keith Olson yesterday was elected president of the Hotel Operators' and Innkeepers' Society of B.C. at the group's annual convention at Harrison Hot Springs.

1,000 Island Teachers Convene Here Friday

Some 1,000 elementary school teachers from all parts of Vancouver Island will attend a convention at Victoria High School starting Friday.

Teachers from public, private, religious and Indian schools will attend the first two-day convention ever held for elementary teachers on the Island.

The program for Friday also contains several innovations, including tours for teachers to local industry and such places of interest as the Dominion weather office at Gonzales and the B.C. Maritime Museum on Esquimalt Road.

A public meeting at 8 p.m. Friday will have as the main speaker Ald. Rev. J. L. W. McLean. His topic will be: "A Preacher Eyes Modern Education."

Labor Dance To Help Aged

Victoria Labor Council will hold its annual banquet and dance in the Crystal Ballroom of the Empress Hotel at 7 p.m. Friday, Nov. 18. Proceeds will go to the Victoria Senior Citizens' Housing Society.

Touch-and-Go

Battle Still Rages Over Sign Bylaw

By R. O. MARRION

* * *

It's touch-and-go for a proposed city bylaw designed to enhance Victoria's appearance by controlling the nature and location of signs.

In the open, and behind the scenes, a battle is being fought vigorously between sign companies and city-improvement enthusiasts for support in the business community.

UPPER HAND

At the moment, the sign companies appear to have the upper hand.

More than 250 merchants have signed a petition expressing dissatisfaction with the present draft bylaw — the fourth prepared — and asking for appointment of a special committee to help prepare a fifth.

Retail merchants' and tourist trade groups of the Chamber of Commerce, previously in favor of a relatively stringent bylaw, met this week and decided after hearing speakers from both sides that they couldn't make up their minds.

And city council opinion is divided. Mayor Percy Scurrah supports the fourth draft, prepared by assistant city engineer Roderick Clack, as representing the consensus of a public hearing in August.

Sign Companies Seen to Have Upper Hand

Aldermen Geoffrey Edgelow and Austin Curtis in particular have attacked a proposed ban on projecting signs in the central business district and a suggested requirement that existing non-conforming signs be removed within three years.

MILLIONS OF DOLLARS

These provisions, Ald. Edgelow has claimed, would cost "millions of dollars" and greatly harm small businesses. Mayor Scurrah, on the other hand, has endorsed Mr. Clack's argument that the bylaw would "benefit the merchants."

The draft bylaw is now "on the table" while public works committee waits for a legal opinion on the city's power to enforce it if it is passed. But Mayor Scurrah, after inquiring himself, said yesterday that "the city has all the powers it needs to enforce it completely."

GENERAL TERMS

In general terms, here is what the proposed bylaw would entail:

The city would be divided into six sign zones, each with its own regulations, affecting existing signs after three years.

The first would comprise the residential areas. In this zone signs would be limited to 12 square feet, and wall and roof signs and billboards would be prohibited.

The second would comprise commercial areas within the residential zone. In these commercial areas, facia signs not projecting more than 24 inches from the fronts of buildings, free standing signs, projecting signs and wall signs would be allowed within a ratio of two square feet of sign to one foot of building frontage, and canopy signs and suspended signs would be permitted. So would billboards up to 16 square feet.

BUSINESS AREA

The third zone would be the central business district, roughly from Belleville to Herald and just west of Government to just east of Blanshard. In this zone facia signs would be allowed with unlimited area, free standing signs allowed in the ratio of two square feet to one foot of building frontage, wall signs permitted in the same ratio, canopy and suspended signs and flashing or moving signs permitted — but no projecting signs, roof signs or large billboards.

The fourth zone would cover most of the remaining predominantly commercial area, as far north as the city boundary. The fifth would cover the industrial areas. In these zones all types of signs would be permitted, with some variations between the zones in size limitations.

The sixth would be the legislative buildings, Empress Hotel, law courts area in which permission would be required from council for any sign.

Seen in Passing

* * *

Barbara Tubman, cashier and secretary at a new city bowling alley, scoring a sheet. She lives at 1047 Southgate and her hobbies are coin collecting and bowling . . . **Const. Laurie Belfry** receiving a radio message, while on duty last night in a city police traffic car—that he is the father of a six pound 14 ounce baby girl . . . **Ken Gabriel** spending all day trying to unseize the steering on his outboard motor . . . **Len and Dora McAlpine** celebrating the birth of twin grandsons . . . **"Frenchie" Veilleux** cutting off a friend's tackle accidentally by reversing his outboard motor in Cowichan Bay . . . **Maureen Hemming** worried about decorations for the Victoria High School Homecoming Dance . . . **Howard Burke** setting out on a brisk walk . . . **John Lort** walking along Blanshard Street . . . **Fred White** showing new employees about Victoria Public Library.

BARBARA TUBMAN

Tumbling Success Revives Len's Yen for Footlights

* * *

Capital Notebook by Peter Bruton

* * *

HELP WANTED: Royal Theatre stageman **Len Oliver**, a former vaudeville and circus tumbler, is looking for an agile partner so he can get his act back on the boards again.

In the meantime he's busy coaching a girl's tumbling class at the YMCA and doing wonderfully well, according to the Y's athletic director **Art Burgess.**

All of which is quite remarkable. After all, Len is now 87 years old.

* * *

WIDOW WRITING: When **Richard L. Thomas,** the Daily Colonist's London correspondent for the past five years, died in mid-August, his family decided to carry on his work. Starting today his widow, **Myfanwy L. Thomas,** takes over the "Letter from London" feature which her husband made so popular.

* * *

WRONG COLORS: After playing a host of U.S. cities the Coldstream Guards and the Cameron Highlanders almost didn't realize in time that they had crossed the border and were, in fact, in Canada.

Shortly before their Vancouver debut someone remembered there should be a Canadian flag instead of the Stars and Stripes. None was on hand.

That's why, when "O Canada" was played, a Union Jack was hauled up the flagpole.

Next night, in Victoria, they had a Red Ensign on hand.

* * *

ALL INCLUSIVE: Victoria Gyro Club's bulletin editor **Jack Edmison** passes along this slogan for advocates of socialized medicine. "Service from the womb to the tomb."

OBEDIENCE TRIAL: When **Mrs. A. J. Barr** went out yesterday afternoon she told her 14-year-old daughter **Shirley** to call her at such and such a number if anything went wrong.

About 6 p.m. Mrs. Barr was called to the phone.

"Mother," explained Shirley, "Our house is on fire."

After calling the fire department, Mrs. Barr and her husband rushed home, arriving at the same time as the fire engines. Damage was light.

* * *

WAKEY WAKEY: Some dockyard workers are in the habit of catching a few extra winks of sleep aboard the early bus which takes them to work.

A new driver the other morning shattered the peaceful calm to which these snoozers are accustomed.

"Come on now," he yelled, "I'll have no sleeping on my bus."

* * *

SENIOR SERVICE: Comment of a navy officer at the impressive Coldstream Guards-Cameron Highlanders show: "Well, they can't teach us anything about the slow march."

King Baudouin of Belgium and his Spanish fiancee, Dona Fabriola de Mora Y Aragon, got their heads together as they drove from Brussels airport following her arrival from Madrid Wednesday. They are slated to be married in the Belgian capital on Dec. 15.—(AP Wirephoto.)

Miss Sylvia King Bride Of Lieut. Creighton

At a full naval wedding in St. Peter's Church, Quamichan, Sylvia Yvonne Duckworth, daughter of Mr. and Mrs. William A. King, Stamps Road, Duncan, was united in marriage with Lieut. William Allen Creighton, RCNR, son of Brig. A. J. Creighton, CBE, ED., and Mrs. Creighton of Vancouver.

Rev. W. E. Greenhalgh officiated at the ceremony on Saturday afternoon in the church which was decorated with autumn foliage and chrysanthemums. Mr. B. Clement played the wedding music.

The bride walked to the altar with her father wearing a white satin wedding gown she brought back from England when she returned from a recent trip abroad.

The floor-length gown was styled on Princess lines with rounded neckline, long sleeves and full skirt falling into a chapel train. She wore her mother's wedding veil which was held in place by a wreath of stephanotis. Her cascade bouquet was of white roses, stephanotis, heather and ivy.

Miss Pamela King, sister of the bride, was maid of honor and wore a dress of yellow chiffon, and Miss Margaret Power, bridesmaid, was in blue. The maid of honor carried Princess Anne and bronze chrysanthemums and the bridesmaid had Princess Anne chrysanthemums in her bouquet. Both had headpieces of the same flowers.

Lieut. Richard Prette was groomsman and ushers were Lieut. H. C. Bancroft and Sub.-Lt. D. F. Walton.

As the couple left the church they passed through an honor guard formed by the groom's brother officers.

The reception was held at "Maesydd," Roome Road, the home of the bride's uncle and aunt, Mr. and Mrs. W. E. Price. The bride's mother, in brown brocade and corsage of roses and the groom's mother, wearing blue lace and rose corsage, assisted in receiving.

A three-tiered cake topped with a miniature of HMS Victory was cut with the groom's sword. Mr. J. A. F. Mutter proposed the toast to the bride.

The bride and groom will sail aboard the Iberia from Vancouver for their honeymoon and will make Victoria home on their return. The bride's travelling costume was a blue tweed suit with accessories in blue and corsage of a white orchid.

Mrs. Creighton is a graduate from the Royal Columbian Hospital, New Westminster, Class of 1959, and the groom graduated in pharmacy from the University of British Columbia.

PERSONAL MENTION

His Honor the Lieutenant-Governor and Mrs. George R. Pearkes will attend the autumn congregation at University of British Columbia, next Thursday, and will also attend the sod turning ceremony following the congregation.

Next Friday the Lieutenant-Governor will open the new YMCA building, Broadway Branch, in Vancouver. The same evening His Honor will be guest of honor at annual dinner given by the Seaforth Highlanders in the Seaforth Armory in Vancouver.

★ ★ ★

Visited Vancouver

Mrs. B. East has returned to her home on Isabella Point Road, Salt Spring Island, after visiting relatives and friends in Vancouver.

★ ★ ★

Engagement Announced

Mr. and Mrs. R. H. Watson announce the engagement of their only daughter, Shannon Rose, to Thomas George Polson, son of Mr. and Mrs. D. S. Polson, Saanichton. The wedding will take place Saturday, Oct. 29 at 7 p.m. in St. Mary's Church.

★ ★ ★

Guests from Pennsylvania

Mrs. Florence Fegan of Harrisburg, Penn., is visiting in Victoria, a guest of her brother and sister-in-law, Mr. and Mrs. Eric Mathison, 5070 Lockehaven Drive.

Mr. and Mrs. Mathison received news this week that their elder daughter, Miss Margo Mathison, a stewardess with TCA presently stationed in Winnipeg, Man., will be transferred to Vancouver at the end of this month.

★ ★ ★

Returned Home

Mr. and Mrs. Thomas Daffurn have returned to their home at Fulford after spending some time in Vancouver. Mr. Daffurn was a patient at the Veterans' Hospital there.

★ ★ ★

Tea for Recent Bride

Mrs. James Love, the former Miss Angela Clarke, was honored at a tea prior to her recent marriage. Hostess was her mother, Mrs. E. H. Clarke, 1112 Norma Court. Among the guests were Mrs. F. Novis, Mrs. R. Bowden, Mrs. G. Callow, Mrs. J. Boudreau, Mrs. I. Catterall, Mrs. D. Russell, Mrs. L. K. O'Neill, Mrs. S. Stark, Mrs. W. Marks, Misses E. Evans, Carol Marks, A. Penner, M. Gibson, B. McCormick, little sisters Virginia and Susan Stark and Master Douglas Catterall.

Bronze and Gold Theme

Fall tones of chryanthemums and leaves were reflected in the wedding party in St. Martin's-in-the-Field Church Saturday afternoon, when Miss Betty Rosalee Lewis became the bride of Mr. Robert David Bullivant. Archdeacon J. Forth officiated.

The bride was gowned in white satin fashioned with a scoop neckline and lily-point sleeves, full floor-length skirt and lace appliques. She carried white chrysanthemums on a white Bible, and wore a fingertip veil caught by a coronet of orange blossoms.

Miss Dale Jones, maid of honor, wore a gold satin dress with matching bow hat, and Miss Bonny Lewis, sister of the bride, wore a bronze satin dress with matching bow. Both carried bronze and gold chrysanthemums.

The bride, daughter of Mr. and Mrs. Charles Lewis, 866 Newport Avenue, was given in marriage by her father.

The groom, son of Mr. and Mrs. J. Bullivant, 598 Speed Avenue, had his brother, Mr. Philip Bullivant as best man. Ushers were Mr. Barry Lewis, the bride's brother, and Mr. Donald Village.

Following a reception held at the Glenshiel Hotel, the young couple left for a honeymoon trip to the United States. For travelling the bride wore a peach wool suit dress with dark brown accessories, a white mohair coat and white carnation corsage.

FOR BREAKFAST

Did you ever have a sandwich for breakfast? A sandwich of French toast slices and bananas is too good to keep just for breakfast. To make it, prepare the slices of French toast the usual way. Butter one slice while hot, top with slices of banana and another slice of toast. Pour maple-flavored syrup over the sandwich.

Mr. and Mrs. John M. Naysmith, Shelbourne Street, announce the engagement of their elder daughter, Joan Louise, to Dr. John Charles Bigelow, son of Mr. and Mrs. John D. Bigelow, Bremerton, Wash. The wedding will take place in All Saints Episcopal Church in Portland, Ore., on Nov. 26, at 8 p.m. The bride-elect is a graduate of the Royal Jubilee Hospital School of Nursing, Class of 1954. Dr. Bigelow graduated from the University of Washington Medical School and is a member of Beta Theta Pi.—(Photo of Dr. Bigelow by Bruno studio.)

Clubs and Societies

ST. DAVID'S

WA to St. David's-by-the-Sea, Cordova Bay, will hold a card party in the Fellowship Hall on Wednesday, Oct. 26, at 7.45 p.m. Proceeds will be used for new kitchen equipment.

★ ★ ★

CHRIST CHURCH

The Mothers' Union of Christ Church Cathedral will meet on Thursday, Oct. 27, at 2 p.m., at the home of Mrs. A. Guyatt, 9 Glebe Terrace.

★ ★ ★

PYTHIANS

Island Temple, No. 8, Pythian Sisters, will meet on Tuesday, Oct. 25, at 8 p.m., in the Knights of Pythias Hall, 723 Cormorant Street.

★ ★ ★

JUBILEE WA

WA to Royal Jubilee Hospital will meet in the Nurses' Home on Wednesday, Oct. 26, at 2.30 p.m.

★ ★ ★

HOLYROOD

St. Andrew's and Caledonian Society will hold a fall bazaar in Holyrood House on Saturday, Oct. 29, at 2 p.m.

Provincial IODE In Vancouver

Provincial president, Mrs. E. O. DuVernet, will preside at the semi-annual meeting of the provincial chapter of British Columbia, IODE, to be held in West Vancouver at Capilano Gardens, 657 Marine Drive, Monday, Oct. 24 from 9.30 a.m.

Hostess chapters will be Duncan, Lawson, Lion's Gate, Hollyburn and British Pacific.

Rev. Duncan Wilkie will give the invocation at the opening of the morning session, and Rev. William Valentine will conduct a short service at the West Vancouver cenotaph where a wreath will be placed.

Special guests will be Reeve Stanley Collier of West Vancouver, Mrs. Cecil Merritt and Mrs. R. H. Tupper.

PRIVATE SCHOOL
for . . .
Boys—Kindergarten through Grade 3
Girls—Kindergarten through High School
University-Trained Teachers
WESTERHAM SCHOOL
1765 Rockland Ave. EV 4-2923

The Most Beautiful Fabrics in the World
FROM
London Silk
Two Floors of Fashion Fabrics
1453 DOUGLAS STREET EV 2-1125

The Key to Progress is Vision
No one questions the value of good vision and yet many a child is groping through school with faulty vision. It pays and pays to have good vision. Have the eyes of every member of your family examined regularly. If glasses are required, bring your prescription to one of our offices listed below. Our prices are always reasonable and our service unsurpassed.
Prescription Optical
EV 4-5914 Campbell Building 1025 Douglas Street
CONTACT LENSES
EV 4-7937 Medical Arts Building 1105 Pandora Ave.

THE TALK OF THE TOWN
dine this evening ...every evening
Colony STEAK HOUSE RESTAURANT
Open Sunday
Luncheon and Dinner

SANS SOUCIS COSMETICS
For Teen-agers with a Problem
Sans Soucis Herbal Acne Soap
Works Wonders for
• Blemished Skin • Blackheads • Oily Skin
$1.50 a Cake Trial Size 25¢
TOTEM PHARMACY LTD.
Phone EV 5-2112
Willows Shopping Centre, 2577 Cadboro Bay Rd.

Sun-Ray Venetian Blinds
H. NEWTON DAVIES, Prop.
Manufacturers of
QUALITY VENETIAN BLINDS
VERTICAL DRAPERY BLINDS
EASTERNWAVE "WOVEN" ALUMINUM DRAPES
FOLDING DOORS and ROOM DIVIDERS
SALES Free Estimates EV 2-6612 REPAIRS Res. EV 3-8500 Free Pickup and Delivery

BIRKS
BIRKS proudly present...
the largest selection of PERSONAL GREETING CARDS in Canada
Come in, and browse through our specimen books now on display . . . our attractive assortment features all your favourite Christmas themes as well as many unique and exclusive designs.
For unhurried selection—for prompt delivery—we advise an early visit to our stationery department.
BIRKS JEWELLERS
706-708 Yates Street
Phone EV 2-4241
See Birks large and varied selection of
Boxed Christmas Cards
by the foremost Canadian and American greeting card suppliers. It is not too early to select your Christmas cards for overseas mailing. Priced from
59¢ to $3.75 a box

Carries Extra Battery
Fits all Frames
Contour Comfort
Slimmer and Lighter
New Designs
Adjustable
Decidedly Different
THE NEW 1960
Maico Hearing Glasses
Natural looking as regular glasses. New in colors, designs and slimmer bows. Select from newest frames or use your present glasses.
All New... All the Way Thru
• New Constant Clarity
• New Powered Performance
• New Contour Comfort
• New Decorator Designs
• New Classic Colors
• New Depth Discrimination
Optical Services on Maico Hearing Glasses available only through the optical profession.
MAICO of Victoria
640 Fort Street
Please send Hearing Glasses Booklet
Name
Address
City Prov.
R. O. MUNSON
14 Years of Experience Helping Hard-of-Hearing with Courteous Service
640 FORT ST. GROUND FLOOR EV 3-2436

BLANKET SPECIAL
SO SOFT . . . SO FLUFFY . . . AND SO
Beautifully Dry Cleaned
THAT'S RIGHT
HALF-PRICE
only . . . 50c
PAGE The Cleaner
2929 Douglas St. and Shelbourne at Hillside
EV 2-9191

Your Red Feather Dollars Help To Carry On the Work

This is Red Feather season. It is the time of year when we look beyond ourselves and our own good fortune of health and well-being to consider the less fortunate of our province, of our city. Generous hearts pour forth funds necessary for the Red Feather agencies to carry on the work for the underprivileged, the sick, the handicapped and the unfortunate. Here is an opportunity for every citizen to help in a most practical and worthwhile manner . . . with donations to the Community Chest campaign in Victoria. Here are some examples of the fine work being done . . . with every dollar you give, you are actively participating in the 22 agencies in the Red Feather organization.

Family and Children's Service

Mrs. Fay MacBride's work is with people with problems. As counsellor with the Family and Children's Service, she copes with many problems during her day at Spencerhouse with cases dealing with adoption, unmarried mothers, family counselling and child care work. She handles about 65 cases a month including home calls, office interviews and conferences with other welfare and health specialists. She has BA's in Psychology and Philosophy and in Social Work. Here she interviews an unmarried mother, one of the 200 the agency will help this year.

Work with Handicapped Children

Stewardess Miss Mabel Midbo assists a group of handicapped children coming home for a weekend from Vancouver where they attended Jericho Hill School, maintained and financed by the government. The CNIB supplies all counselling services and acts as liaison with the school and the family. To help the children and their families, Miss G. Mortimore, field secretary of the CNIB, blind herself and a graduate of the Toronto School of Social Work, holds classes for parents to teach them Braille so they may write their children at school. She also trains the children before they go to the school so that they will know what to expect and be able to adapt more easily.

CNIB Volunteers

Here in front of the workshop on Blanshard Street is a volunteer worker who has been interested in the CNIB for 15 years. Mr. F. H. Smith, 1677 Hollywood Crescent, is one of 40 volunteer drivers who take the city's 240 blind every week to the White Cane Club meetings. He is pictured here with Mrs. Margart Monaghan, 215 Suzanne Place, who comes into the workshop every day to do leather work and to operate a loom that manufactures runners and place mats.

Exercise at Clinic

Mrs. Elsie Waters, 4143 Quadra Street, uses an arm exercise wheel at the clinic, at 841 Collinson Street. This is one of the many treatments used to prevent crippling and to aid the arthritic. When Mrs. Waters first came to the clinic, she was on crutches, but since May when she began her three-times weekly visits, she has been able to discard them. The clinic treats about 10 people daily and provides home visits and a mobile rehabilitation workshop.

Photos by
Bud Kinsman

Silver Threads Service

Mrs. R. Holm of Victoria is an active member of the sewing group of the Silver Threads Service, 643 Broughton Street. Always ready to lend a helping hand, she sews on a button for Mr. Mathew W. Duffin, a member of the club which serves so many of Victoria's elderly citizens. Mr. Duffin has been in Canada since 1905. He served in the Royal Navy for 12 years, where, he tells us, he was boxing champion in the 125-lb. class in 1903. He served at the relief of Ladysmith and in the Boxer Rebellion.

LAC John Charles Cannon, RCAF, and his bride, the former Helen Shybrunka, are now making their home at St. Sylvstre, Que., where the groom is stationed with the RCAF. The groom is the son of Mr. and Mrs. J. Birkenhead, 3681 Kathleen Street.—(Gibson's studio.)

Nuptial Mass Said For Bridal Couple

Petite, dark-haired bride, Miss Marie Elizabeth Kirker, escorted by her father, entered St. Andrew's Cathedral Saturday morning to become the bride of Mr. Edward John Longpre at a nuptial Mass celebrated by Father A. McDonald.

The bride, daughter of Mr. and Mrs. Alexander T. Kirker, Fraser Street, was charming in a bouffant, full length gown of tissue taffeta fashioned with lily point sleeves, a sabrina neckline and appliqued lace insert embroidered with seed pearls and moher of pearl sequins from neckline to waist and down the bouffant skirt. Her waist-length veil was held by a lace, seed pearl and sequin tiara. She carried a Missal on which lay a cluster of pink roses and heather.

Matron-of-honor, Mrs. Gerald Kirker and bridesmatrons Mrs. George Glover and Mrs. Barry Porter were gowned identically in street length dresses of organza and taffeta. They wore bows of pale blue organza in their hair, and carried colonial bouquets of blue and pink carnations encircled by white lace.

The groom, son of the late Mr. and Mrs. J. Longpre of Victoria, had Mr. Alvin Fischer as best man. Ushers were Mr. Ronald Martin and Mr. Joesph Dobbie. All wore white dinner jackets. Master Hugh Glover, nephew of the bride, and Master Kirk Longpre, nephew of the groom, were ring bearers for the double ring ceremony, and wore white flannel trousers, blue blazers and white shoes.

Miss Leona Hanley was soloist, accompanied by Miss M. McKay.

Following the ceremony, guests were received at the Golden Slipper, where white tapers and roses flanked the heart-shaped wedding cake decorated with pink roses and heather. Toast was proposed by Father McDonald.

Leaving for a honeymoon trip to the Okanagan, Seattle and Portland, the bride wore a winter-white boucle sheath with shaded beige petal hat, and accessories, a corsage of talisman roses and tangerine carnations and a Canadian squirrel stole.

Lincoln Letter Worth $35,000

CHICAGO (AP) — A 94-word letter Abraham Lincoln wrote to Maj.-Gen. Joseph Hooker in 1863 has been valued at $35,000 in an estate inventory filed in probate court. The letter appointed Hooker commander of the army of the Potomac.

Your Problems

By Ann Landers

Dear Ann Landers: I need your help again. This time on a different subject. How much should an 11-year-old boy eat?

This may sound stupid, but it's a serious problem at our house. Our son weighs 90 pounds. He can eat more than my husband. It's nothing for him to devour six or eight biscuits at breakfast. He never seems full. He'll drink as many glasses of milk as we'll give him.

I'm afraid if I take him to a doctor he'll develop a complex or worry that something may be wrong with him. When he told me he ate three big hamburgers and drank five bottles of pop at a school picnic I decided to write to you.

Please advise me. — PERPLEXED.

Dear Perplexed: You might as well ask me how high is up. I can't tell you through the mail if your son is eating too much. You tell me he weighs 90 pounds but you don't say how tall he is, so I can't even tell you if he's overweight.

Take this boy to a doctor and let him advise you. He should have a periodic physical check-up and this could be part of it.

Also, stop talking about what the boy eats in his presence. Some kids would eat a basket of tacks dipped in axle grease to get attention. When he brags about drinking five bottles of pop at the school picnic I suspect he may be overeating to show off.

★ ★ ★

Dear Ann Landers: I'm 16 and going steady with a boy 21. We've been going steady for six months. Yesterday was our first big argument. He won't let me wear my hair up.

My mother says it looks neater up than down. I like it up because it's cooler and more comfortable. He says it looks cheap and sexy. He claims my personality even changes when my hair is up.

I asked him if it was all right to wear it down with him and up when he's not around. He said, "No, I want everyone to see you as I do—wholesome and lovely."

I know you can't tell me which way it looks best, but maybe you can tell me if you think he's being too domineering. He claims he wants what's best for me. Please answer.—B.D.

Dear B.D.: If you were engaged to this fellow I'd say you should wear your hair as he likes it. Under the circumstances I think he's being unduly possessive and he should not make such demands.

He may mean well, but hair—up, down or sideways—should not be that important.

★ ★ ★

Dear Ann Landers: I'm going steady with a very nice clean-cut guy. He has a habit of tickling me and it just drives me nuts. I am more ticklish than most people and I have begged him to please not do it. He says it's all in fun and I should be a good sport.

I've tried tickling him back but he is not a bit ticklish and it doesn't bother him a bit. He also likes to wrestle with me in fun, and I don't like this either. My father says it's "revolting" but he's old-fashioned and very conservative about everything.

What are your ideas on this? It's no laughing matter any more.—FRANCINE.

Dear Francine: Tickling and wrestling may look like nice clean fun on the surface but they are attempts to wear down your resistance. Tell the big ape "hands off" and make it stick.

★ ★ ★

To learn how to keep your boy friend in line without losing him, send for Ann Landers' booklet, "Necking and Petting—And How Far to Go," enclosing with your request 20c in coin and a long self-addressed, stamped envelope.

Ann Landers will be glad to help you with your problems. Send them to her in care of this newspaper enclosing a stamped, self-addressed envelope.

Alan Spooner Sidney Choice

Alan Spooner was elected president of the Sidney-North Saanich Chamber of Commerce last week.

Other officers are Douglas Frizzell, vice-president; Len Wilson, treasurer, and directors Gordon Hulme, Jack Burt-Smith, Mrs. E. W. Hammond, Ted Martin, Peter Whitehouse, C. D. Buckle, Don Ruffle and Tom Flint.

Kind Word for Cosmetics

VANCOUVER (CP) — A chance to get the right information on two important subjects is offered Vancouver women this month.

One is a night course given by the Vancouver school board entitled "Law for Women." The other, offered by the extension department of the University of British Columbia, explodes some old wives' tales on medicines and cosmetics.

The law course will make wives familiar with such things as purchasing property, making a will and civil rights.

The UBC course is being handled by Dr. G. A. Groves of the faculty of pharmacy.

Cold cures, says Dr. Groves, aren't cures at all.

"They relieve the symptoms of a cold, so that the consciousness and discomfort of a cold disappear," he said in an interview. "But if you have a severe cold, the virus is still with you."

Vitamin pills: "I don't think their use can be overrated," he says, but he recommends following the manufacturer's dosage directions.

Dr. Groves is high in praise of the new "moisturizing" cosmetic creams.

The University of Copenhagen, founded in 1479, has admitted women as well as men students since 1875.

Fall Loves! Nylon Scarves and Gloves
In autumn tones or white . . . For all occasions, crisp and right.
Set only $2.95
Carolyn's Style Shoppe
EV 2-9662
Estevan Shopping Centre

WEST BAY PRIVATE HOSPITAL
531 West Bay Terrace
Situated in Secluded Surroundings Overlooking Beautiful Victoria Harbor
FOR CHRONIC AND CONVALESCENT PATIENTS
MRS. M. J. MANN (R.N.). NURSING SUPT.
Graduate Nurses on Duty 24 Hours
Moderate Rates — EVergreen 5-0130

ROSE'S LTD. JEWELERS
Don't Polish Your Silver!
. . . MERELY WASH TARNISH AWAY
WITH HAGERTY SILVER FOAM!
So easy, you'll be amazed! Hagerty Silver Foam washes and polishes your fine silver at the same time. Tarnish is floated down the drain . . . no rubbing ever. It's mild, non-abrasive and leaves hands soft, too!
Quart bottle.....3.95
6-oz. jar.....1.00
Mail orders given prompt attention
Please add 5% sales tax
ROSE'S LTD. JEWELERS EV 3-6014 1317 Douglas St.

Imported ITALIAN KNITS
Another exclusive! Fabulous, fully fashioned dresses of fine gauge, pure zephyr wool. Versatile, travel-wise dresses, style-right for career or campus. Without a doubt the best fashion buy of the season!
- ALL fully fashioned.
- ALL with 100% pure wool.
- ALL with self-adjusting elasticized waistlines.
- Lovely colors to choose from.

PRICED AT ONLY 17.98
Open all day Wednesday—Open Friday till 9 p.m.
DICK'S LADIES' WEAR
1324 DOUGLAS ST. Phone EV 3-7552

PROTECT YOUR CHILD WITH UNBREAKABLE SAFETY LENSES
NORMAN G. CULL LTD.
OPTICAL DISPENSARY
1405 DOUGLAS ST. EV 3-3213

charge accounts invited — mail orders promptly filled
for your tweed and cashmere life
choose a Town & Country shoe
Town & Country Shoes
"Gilly-lo" black rapallo calf butternut rapallo calf butternut buk 17.95
"Signet" black rapallo calf 17.95
"Pogo" butternut buk black buk grey buk 17.95
Ingledew's
men's and women's shoes
also Vancouver
749 YATES ST.

BECAUSE OF POPULAR DEMAND
PERSIAN ARTS & CRAFTS LTD.
are continuing their
FALL SALE
everything goes at . .
1/2 PRICE and Even Less!
NOTICE
we have uncovered
Showcase No. 2
Consisting of Bracelets, Silver, Real Stone and Costume Jewellery.
There is an exceptionally large variety at this showcase — Don't miss these outstanding values.
ARTICLES CHANGING DAILY
PERSIAN ARTS AND CRAFTS LTD.
907 GOVERNMENT ST.
NO GIFT WRAPPING — NO CHARGES — NO EXCHANGES — NO REFUNDS — ALL SALES FINAL
NO PHONE ORDERS
1/3 DEPOSIT WILL HOLD ANY ARTICLE OR ARTICLES 60 DAYS

VICTORIA OFFICE
TELEPHONE EV 3-4111

CLASSIFIED WANT ADS

DUNCAN BUREAU
TELEPHONE 1600, 1602

AFTER-HOUR TELEPHONES
11.30 p.m. to 8 a.m.
Sports EV 3-7000
Editorial EV 3-4509 or EV 3-8309
Circulation EV 3-0725

SUBSCRIPTION RATES

Wherever carrier service is maintained: $2.00 per month.

Single copy sales price: 10 cents daily, 14 cents Sunday.

By mail: Canada, Great Britain, Yukon Territory, one year, $18; six months, $10.00; three months, $5.00; single month, $2.00. Australia, month, $2.50; U.S.A., month, $2.00. Foreign, $3.00 per month.

Authorized as second-class mail, Post Office Department, Ottawa.

Member of Audit Bureau of Circulations.

CLASSIFIED RATES

20c per line per day, 57c per line per three days, $1.06 per line per six days, $3.91 per line for one month (26 days). Above rates apply to consecutive insertions only. Sunday single insertions 22c per line. Contract rates on application. Minimum advertising, two lines.

Birth Notices, $1.25 per insertion.

Marriages, In Memorium Notices, Cards of Thanks, not exceeding 12 lines, $1.75 per insertion. Each additional line 17c daily.

Death, Funeral Notices, not exceeding 12 lines, $1.75 first insertion and $1.25 subsequent insertions. Each additional line 17c daily.

In the event of an error occurring the liability of Victoria Press Ltd. shall not exceed the charge for the space actually occupied by the item in question.

TERMS OF PUBLICATION

The Victoria Press Ltd. shall not be liable for non-insertion of any advertisement beyond the amount paid for such advertisement.

All claims on error in publication shall be made within 12 hours thereafter and if not made shall not be considered. No claim will be allowed for more than one incorrect insertion nor for errors not affecting the value of the advertisement.

All advertising copy will be subject to the approval of the Victoria Press Ltd., who reserve the right in its sole discretion to classify, reject or insert copy furnished.

DUNCAN BUREAU
30 Kenneth St.
Post Office Box 182
Telephone Duncan 1600 or 1602

Eastern Canada representative:
FP PUBLICATIONS
320 Bay Street, Toronto, Ont.
United States representative:
De CLERQUE SHANNON
New York, Chicago, Detroit, Cleveland, Atlanta, San Francisco.

Replies to private box numbers may only be obtained from the downtown office of Victoria Press Ltd., at 1215 Broad Street, and at the Duncan bureau, 30 Kenneth Street.

1 BIRTHS

ALLEN—Amanda and Penny-Charlotte Allen are delighted to announce the arrival of their new baby sister, Sarah Caroline (Sally) on Oct. 22, 1960, at the Royal Jubilee Hospital. Proud parents, Frank and Jenefer. Grateful appreciation to Dr. G. B. B. Buffam and maternity staff.

BAIRD—Born to David and Anne Baird at Grace Hospital, Vancouver, B.C., on Oct. 20, 1960, a son, 8 lbs. 11 ozs., David Charles.

FRASER — Born to George and Noreen Fraser at the Royal Jubilee Hospital on Thursday, Oct. 13, 1960, a son, Earl James, 7 lbs. 11 oz. Thanks to Dr. G. E. Cox and Jubilee staff. (Insured)

MOTT—Born to Mr. and Mrs. I. G. Mott, 106 South Turner Street, a daughter, Ingrid Elizabeth, on the 20 of October, 1960, at the Royal Jubilee Hospital. Many thanks to Dr. M. Penn and staff.

ROWLANDSON—Born to Mr. and Mrs. Keith Rowlandson, 1615 Denman St., Victoria, B.C., at the Royal Jubilee Hospital on October 15th, 1960, a son Robert William. A brother for Nancy and Ronnie.

WILSON—Born to Barbara, wife of Lieut. R. T. Wilson, R.C.N., on October 10, 1960, in Toronto, a daughter.

2 ENGAGEMENTS

CARTER-PODMORFF — Mr. and Mrs. Steven R. Carter of 1716 Emerson Street, Victoria, B.C., wish to announce the engagement of their only daughter, Amy Helen Carter, to George Podmorff of Calgary, Alberta. The wedding to take place at Garden City United Church, Oct. 29, at 7 p.m., the Rev. Mr. Stanley officiating.

LEACHMAN-GIBSON—Mr. and Mrs. W. J. Leachman, Edmonton, Alberta, announce the engagement of their daughter Myrtle, to Kenneth Edward Gibson, only son of Mr. and Mrs. J. E. Gibson, Victoria, B.C. The marriage will take place on November 5, 1960, in West Burnaby United Church, South Burnaby, B.C.

3 MARRIAGES

DONALDSON-OLMSTEAD — Mrs. Dorothy Olmstead, 1215 North Park, wishes to announce the marriage of her only daughter, Dorothy Anne, to Mr. William Trevor Donaldson, only son of Mr. and Mrs. James Donaldson, 1016 Balmoral. The wedding took place on Oct. 15, 1960, at James Bay United Church, Rev. Griffith officiated.

GRIVEL-JEWSBURY — Mr. and Mrs. John Jewsbury, 1235 Basil Avenue, Victoria, wish to announce the marriage of their daughter, Sandra Donna, to Robert Gordon Grivel, son of Mr. and Mrs. G. A. Grivel, 2815 Irma Street, Victoria. The wedding took place on Friday, October 7, 1960, at 7.30 p.m. in Esquimalt United Church, Rev. Howard G. Turpin officiating.

3 MARRIAGES

LONGPRE-KIRKER—Mr. and Mrs. Alexander T. Kirker, 547 Fraser Street, Victoria, B.C., announce the marriage of their daughter, Marie Elizabeth, to Mr. Edward John Longpre, son of the late Mr. and Mrs. J. Longpre. The wedding took place on Saturday, Oct. 22, 1960, at St. Andrew's Cathedral at 11 a.m. Father A. McDonald officiated.

5 DEATHS AND FUNERALS

ALLEN—In Victoria, B.C., on October 21, 1960, Joseph Hugh Allen, aged 61 years, beloved husband of May V. Allen of 1885 Quamichan Street; born in Victoria, B.C. Besides his wife, he leaves his mother, Mrs. Helen Allen; one brother, Edward Allen; two sisters, Mrs. J. R. Donaldson and Mrs. H. J. Painter; also nieces and nephews, all in Victoria. Mr. Allen was inspector at Lucky Lager Brewery for forty years.

Funeral service in Hayward's Chapel on Tuesday, October 25, 1960, at 1.30 p.m., Very Rev. Dr. J. L. W. McLean officiating. Interment in Ross Bay Cemetery. Supervised parking adjoining Chapel.

CAMERON — Suddenly, on Sooke Road on October 21, 1960:
Tom Cameron, aged 34 years; born in Saskatoon, Saskatchewan, and a resident of Colwood, B.C., for the past 18 years; late residence, Sooke Road. He leaves his wife, Nora; daughters, Carol, Joedy and Melanie; and son, Mark, at home.
Jack LeRoy Cameron, aged 32 years; born in Saskatoon, Saskatchewan, and a resident of Colwood, B.C., for the past 17 years; late residence, 2253 Sooke Road. He leaves his wife, Shirley Ruth; sons, Terry and Russell; and daughter, Debra.
They leave their parents, Mr. and Mrs. Roy Cameron, 669 Kelly Rd., Colwood, B.C.; their sisters, Mrs. A. O. (Jean) Ramsfield, 72 Crease Ave.; Mrs. C. A. (Monthelene) Ramsfield, 724 Kelly Road, Colwood, B.C., and Miss Kay Cameron, Portland, Oregon; and their brother, Harry Cameron, Colwood, B.C.
Funeral services will be held in the Sands Funeral Chapel of Heather, Colwood, B.C., on Monday, October 24, 1960, at 2 p.m., Rev. Gordon F. Dangerfield officiating. Interment in the Hatley Memorial Gardens.

CLIFF—October 22, 1960 at Victoria, B.C., Mrs. Lulu Olive Cliff, 490 Vancouver Street, aged 78 years, widow of Durward William Cliff. Mrs. Cliff is survived by one daughter, Mrs. J. W. (Kathleen) Kirkland, Trail, B.C., one son Harold N., 3755 Ascot Drive, Victoria and six grandchildren, also one sister, Mrs. V. F. (Hazel) Campbell, Toronto and one brother, O. C. McKim, Choiceland, Sask. and one niece. She was a life member of the W.M.S. of Fairfield United Church and the W.C.T.U.

Funeral services in Hayward's Chapel on Wednesday morning at 11 o'clock, Rev. Dr. H. K. Johnston officiating. Interment in the Masonic plot of Revelstoke Cemetery, Revelstoke, B.C.

DALGARNO—Suddenly on October 22, 1960, Ben Dalgarno of 416 Langford St., formerly of Prince Rupert, B.C. He is survived by his wife, Jean, at the residence; one daughter, Evelyn of Oakland, Calif.; also two nieces. He was a member of Tsimpsean Lodge No. 58 A.F. & A.M., Prince Rupert. Funeral arrangements will be announced later by McCall Bros. Funeral Directors Ltd.

ESKILSON—In Victoria, on Friday, Oct. 21, 1960, Leonard Eskilson. He was born in Toulon, Manitoba, and had been a resident of British Columbia for the past 4½ years. Survived by his loving wife, Irene, in Richmond, B.C.; one daughter, Karen, at home; his parents, Mr. and Mrs. G. L. Eskilson, of Inwood, Man.; a sister, Mrs. E. Campbell, of Toulon, Man., and a brother, Allan, of Inwood, Man. The remains will be accompanied to Stonewall, Man., on Monday, Oct. 24, where funeral services and interment will take place. Chaplin's are in charge of funeral arrangements.

JENKIN—In Victoria, passed away peacefully on Oct. 21, 1960, Catherine Margaret Jenkin, in her 91st year, of 1325 Vining Street, widow of Richard Jenkin; born in St. Day, Cornwall, and a pioneer resident of Victoria since 1905. She is survived by one son, Richard V. Jenkin of Victoria; four daughters, Mrs. Catherine M. Tait of Victoria, Mrs. Florence M. Neighbour, also of Victoria, Mrs. Dorothy Huppman of Pacific Grove, Calif., and Mrs. Helen G. Cook in Victoria; four grandchildren; two great-grandchildren. She was an honorary life member of the W.A. of Belmont United Church for over 40 years.

Funeral services will be held in McCall Bros.' Floral Funeral Chapel, corner of Vancouver and Johnson Sts., on Monday, October 24 at 3.15 p.m., Rev. Dr. D. Sparling officiating. Interment in the family plot in Ross Bay Cemetery.

KUORES—At the Royal Jubilee Hospital on October 20, 1960, Dorothy Pearl Kuores, aged 49 years, Box 706, Lake Cowichan; born in Winnipeg, and resident in Victoria and district for eight years. She is survived by her husband, Walter; two daughters, Sharron and Susan, at home; her mother, Mrs. A. Kerr, of Winnipeg, and one brother, also of Winnipeg.

Funeral services will be held in McCall Bros.' Floral Funeral Chapel, corner of Vancouver and Johnson Streets, on Wednesday, October 26, at 3.15 p.m. Interment in Hatley Memorial Gardens.

LaFONTAINE — On October 21, 1960 in Esquimalt, B.C., Captain the Rev. Louis Michale La Fontaine, O.P., R.C.N., aged 57 years; R.C. Chaplain; born in Moose Creek, Ontario.

The remains will lie in state in St. Andrew's Cathedral on Monday, October 24, at 5 p.m. and requiem mass will be sung in the Cathedral Tuesday morning at 10 o'clock. Interment will be made in Ottawa, Ont. Hayward's B.C. Funeral Co., directors.

LESLIE—In Victoria on October 20, 1960, Edmund Vincent Leslie, aged 80 years, of R.R. 2, Royal Oak; born in England and resident here for 34 years. He leaves several cousins, nephews and nieces in Northern Ireland and Scotland. He served in the First World War, 1915-17, in the 46th Battalion.

Funeral services will be held in McCall Bros.' Floral Funeral Chapel, corner of Vancouver and Johnson Sts., on Tuesday, October 25 at 1.15 p.m., Rev. F. W. Hayes officiating, followed by cremation.

INDEX TO WANT AD HEADINGS

Classification	No.	Classification	No.
Acreage for Sale and Wanted	156	Houses Wanted to Rent	134
Announcements	14	Houses for Sale	150
Apartments for Sale	152	In Memoriam	9
Auto Body Work and Painting	109	Listings Cancelled	149
Auto Repairs and Service	108	Listings Wanted	148
Auto Financing and Insurance	110	Livestock and Supplies	92
Bands, Musicians and Orchestras	32	Lost and Found	20
Bicycles and Motorcycles	66	Machinery	72
Births	1	Male Help Wanted	21
Boats and Marine	80	Male or Female Help Wanted	25
Building Supplies	61	Marriages	3
Burial Parks and Cemeteries	13	Miscellaneous for Sale	82
Business Opportunities	145	Miscellaneous Wanted	83
Business Personals	40	Miscellaneous to Rent	138
Business Services	36	Monumental	11
Cards of Thanks	8	Mortgage Loans	141
Cars for Sale	100	Moving and Hauling	115
Cars and Trucks Wanted	112	Musical Instruments	63
Chicks, Poultry, Hatching Eggs and Supplies	91	New Car Directory	99
Coming Events	15	Parts, Tires and Accessories	107
Commercial Properties	157	Personal Loans	140
Cottages and Campsites	117	Personals	39
Country Homes and Properties	151	Pets	90
Dancing	48	Places to Visit	16
Deaths, Funerals and Lodge Notices	5	Professional Services	37
Education	42	Property for Sale	154
Engagements	2	Property Wanted	155
Exchange Real Estate	147	Room and Board	120
Farms for Sale and Wanted	158	Rooms to Rent	121
Farm Implements	74	Rooms Wanted	122
Female Help Wanted	26	Salesmen and Agents	22
Flats and Apartments to Rent, Furnished	128	Sewing Machines	68
Flats and Apartments to Rent, Unfurnished	129	Situations Wanted, Male	29
Flats and Apartments Wanted	130	Situations Wanted, Female	30
Florists	12	Situations Wanted, Male or Female	31
Foreign Import and Sports Cars	101	Stoves and Furnaces	67
Fuel	60	Swaps	84
Funeral Directors	10	Teachers Wanted	27
Furniture	62	Timber	81
Garden Supplies	74	Tools for Sale or Rent	73
Halls, Stores and Offices to Rent	137	Travel	38
Hotels	116	Trade Schools	41
Housekeeping Rooms to Rent	125	Trailers and Trailer Parks	111
Housekeeping Rooms Wanted	126	Trucks	106
Houses to Rent, Furnished	132	TV, Radio, Sales and Service	64
Houses to Rent, Unfurnished	133	Vacation Guide — Summer Resorts	118
		Wanted to Borrow	142
		Wanted to Buy Houses	153
		Wanted to Rent, Miscellaneous	139

MARY WORTH

5 DEATHS AND FUNERALS

PARTRIDGE—In Victoria on October 22, 1960, Rev. John A. Partridge, aged 87 years, of 1444 Andrews Road; born in England and a resident here for nine years, formerly of Saanichton, Chemainus, Edmonton, Barbados and China where he was a priest and missionary for the Church of England. He is survived by his wife Marianne at the residence; one daughter, Mrs. Elaine Blue, in Trinidad, B.W.I.; one son, John S., of Pouce Coupe, B.C.; also four grandchildren, and one sister in England.

Funeral services will be held in St. Luke's Church on Thursday, October 27, at 2.30 p.m., Rev. David Ragg officiating. Interment in the Churchyard. McCall Bros. Funeral Directors, Ltd., in charge of arrangements.

REYNOLDS — At the Royal Jubilee Hospital on October 21, 1960, Mrs. G. A. Reynolds, in her 84th year, of 3721 Winston Crescent; born in Peterborough, Ont., widow of the late Rev. G. A. Reynolds. She is survived by two daughters, Mrs. E. G. (Mary) Barton of Victoria and Mrs. W. N. (Jessie) Black of Charlottetown, P.E.I.; one son, David Reynolds of New Westminster, B.C.; two grandsons; four granddaughters; one sister, Miss R. Turnbull of Victoria, and one brother, Mr. Fred Turnbull of Hartney, Man.

Funeral services will be held in McCall Bros.' Floral Funeral Chapel, corner of Vancouver and Johnson Sts., on Monday, October 24 at 1.30 p.m., Rev. G. R. Easter officiating. Interment in Royal Oak Burial Park.

RICHARDSON—On October 22, 1960, in Victoria, B.C., Arthur Alfred Richardson, of 1729 Foul Bay Road; born in Hastings, Sussex, England, March 31, 1892. Mr. Richardson was manager of the General Sound and Theatre Equipment Ltd., Vancouver. He was Past Master of Anima Lodge, No. 3634, A.F. & A.M., London, England. Survived by his loving wife, Edith, Victoria; four daughters, Mrs. Albert Belanger, Mrs. John Crampin and Miss Margaret Richardson, all in England, and Mrs. Bernard Carvell in Victoria; two sons, Harold in England and Norman in Northern Rhodesia; six grandchildren; one sister, Mrs. Arthur Jeffcoate, also in England.

Funeral service in Hayward's Chapel on Thursday, October 27, at 1.30 p.m., Rev. Canon George Biddle officiating. Cremation. Supervised parking adjoining chapel.

TOWNSEND—At the residence, 2732 Richmond Avenue, on October 21, 1960, Walter Henry Townsend, aged 80 years, a resident here since 1910. He leaves one daughter, Pearl Estelle Townsend, at home; one brother, Harold, of Victoria; also four nieces and two nephews. Mr. Townsend was predeceased by his wife, Jennie Gertrude (Dolly) in 1943.

Funeral services will be held in McCall Bros.' Floral Funeral Chapel on Tuesday, October 25, at 3.15 p.m., Rev. Canon R. K. Sampson officiating. Interment in Colwood Burial Park.

8 CARD OF THANKS

We wish to express our sincere thanks to the many friends and neighbors who gave their kindness, sympathy and beautiful floral tributes during the illness and death of our beloved mother, daughter and sister, Mrs. Mary Ellen Welsh. Special thanks to Dr. A. N. Reid, Dr. N. S. Lockyer, nurses and staff of the Royal Jubilee Hospital, management and staff of the Canada Safeway Limited, Sands Mortuary Limited, and Rev. Dr. Douglas Kendell. —Barbara, Sharon and Diane Welsh, Mrs. Flora Smith, Mrs. Pattie Gibson, Colin and Reuben Smith.

We wish to express our sincere thanks to our friends and relatives for their kindness and sympathy and for the lovely floral offerings. A special thanks to the doctors, nurses and staff of the Veterans' Hospital and to the Britannia Branch No. 7, Canadian Legion and the pallbearers. A special thanks to Padre Kendell. —Dora Ross and daughter Alice.

We wish to take this opportunity of thanking all our friends, neighbors and relatives for the kindness and sympathy extended to us in the sad loss of our dearly beloved husband and father, also for the beautiful floral tributes. Special thanks to the doctors, nurses and staff of the Veterans' Hospital, Rev. Canon R. Willis, the Board of Police Commissioners, the City Police, pallbearers and Hayward's Funeral Chapel.—Mrs. S. H. Wilkinson and family.

Our sudden loss, the death of our beloved daughter, Bonnie Louise Barrett, has left an emptiness in our hearts that can never be wholly filled, but the many kind words and acts of sympathy from our relatives and friends have helped immeasurably. We are deeply grateful to Drs. John E. Harvey, G. J. MacKenzie and R. S. Conn; St. Joseph's Hospital and nursing staff; special nurse Miss Montgomery; Sands Funeral Chapel and pallbearers; Rev. Gordon Dangerfield; and Mrs. A. Ramsfield, soloist.—Ruth and Gordon Barrett.

We wish to take this opportunity of thanking all our friends and neighbors for their flowers and messages of sympathy in the sad loss of a dear father, grandfather and great-grandfather, John Thomas Smith. A special thanks to Dr. Morrison, nurses and staff of St. Joseph's Hospital, the Rev. Canon R. E. Howell and Chaplin's Funeral Directors.—Ada Rhodes and family.

We wish to express our gratitude and heartfelt thanks for all letters and cards of sympathy, the beautiful flowers, and the infinite kindness of our neighbors and friends, in the sudden loss of our dear husband and dad, Guy Benning. Our special thanks and appreciation to Canon Bird.—Mrs. Guy Benning and family.

9 IN MEMORIAM

BRYANT — In memory of Thomas Bryant, who passed away on October 23, 1959.
Nothing can ever take away
The love a heart holds dear,
Fond memories linger every day,
Remembrance keeps you near.
—Your loving wife Jane and family.

CAMBREY—In memory of Katie E. Cambrey, who passed away Oct. 23, 1957.
In our home she is fondly remembered,
Sweet memories cling to her name;
Those who loved her in life sincerely
Still love her in death just the same.
—Ever remembered, Jim and Vi.

GIBSON—In loving memory of Ernest George Gibson.
His smiling way and pleasant face
Are a pleasure to recall,
He had a kindly word for each
And died beloved by all.
Some day we hope to meet him,
Some day we know not when,
To clasp his hand in the better land
Never to part again.
At the setting of the sun and in the morning we remember him.
—Mom, Dad and Marion, Don and Vivian, Doug and Trish.

9 IN MEMORIAM

DAY—In ever loving memory of my dear beloved wife "Cissie" who passed away 28 years ago, Oct. 23, 1932.
I'll not mourn for a soul departed
though my loss be hard to bear,
The one I love is still alive within
God's care,
Though she's passed out of sight
along the road that all must tread
She is nearer than we think for
she's just a step ahead.
I'm alone yet never quite alone,
I face an empty chair
But sometimes in the silence I
imagine you are there.
The loving companion of the past
no longer here with me
Yet in some mysterious way you
keep me company.
God is good and through His mercy
we are saved, redeemed, set free
To enjoy the life beyond the gate-
way of Eternity.
Love will have its resurrection
when and where we cannot tell,
But I'll trust in God's unfailing
work and rest assured that all
is well.
And we will be together again.
—Always remembered by her loving husband, Bob.

McALLISTER—In memory of John McAllister, who passed away October, 1958.
To your resting place I often wander,
And picture your face so dear,
I touch each flower that is placed
there,
And whisper, dear loved one, I
am here.
—A Friend.

SPRAGUE—In loving memory of my dear husband, James Franklin, who passed away Oct. 23, 1958.
If all the world was mine to give
I'd give it—yes and more,
To see your loving smile again
And greet you at the door.
How oft there comes before me,
Your dear face kind and true,
For death can never take away
My memories of you.
—Ever remembered and sadly missed by his wife, Mrs. J. F. Sprague.

10 FUNERAL DIRECTORS

Dedicated service regardless of financial circumstances.

SANDS
MORTUARY LIMITED
"Memorial Chapel of Chimes"
Quadra Street at North Park Street
Victoria, B.C. EV 3-7511

SANDS
FUNERAL CHAPEL OF ROSES
Fourth Street at Sidney Avenue
Sidney, B.C. GR 5-2932

SANDS
FUNERAL CHAPEL OF HEATHER
Colwood Corners, Colwood B.C.
GR 8-3821

Thomson & Irving
FUNERAL CHAPEL
Est. 1911 Formerly of Winnipeg
Dignified, Courteous Service at Moderate Cost
PRE NEED AT NEED
SHIPMENTS
1625 Quadra Street Phone EV 4-2612

HAYWARD'S
B.C. FUNERAL CO. LTD.
Established 1867
The Hayward Family
Bruce M. Leyden, formerly of Calgary.
734 BROUGHTON ST. EV 6-3505

McCALL BROS.
"The Floral Funeral Chapel."
Their understanding service is complete in every detail.
1400 VANCOUVER STREET
EV 5-4465 66.

CHAPLIN'S FUNERAL CHAPEL
Kindness, Courtesy, Service
980 Quadra Street EV 4-5512

11 MONUMENTAL

MORTIMER'S
MONUMENTAL WORKS
ESTABLISHED 1877
"The Finest in Craftsmanship"
633 David Street EV 3-6421

VICTORIA MONUMENT, LIMITED
"Memorials of Distinction"
740 Finlayson at Douglas. EV 2-5834

STEWART MONUMENTAL WORKS Ltd. Monuments since 1896. 1403 May Street. EV 4-3452.

12 FLORISTS

The
POSY SHOP
In The Yarrow Bldg.
623 FORT STREET EV 5-2475

BALLANTYNE'S
EV 4-0555
One No.—3 Phones. Charge by Phone

BROWN'S
FLOWERS FOR EVERY OCCASION
EV 4-6612 EV 4-3521 NIGHTS

The Flower Basket
EV 2-6744
Fairfield Plaza. 1548 Fairfield

13 CEMETERIES AND BURIAL PARKS

Royal Oak Burial Park
MUNICIPALLY OPERATED
Future need plots on credit.
Up to 90% refund if not required.
Call GR 9-3213 for further information.

14 ANNOUNCEMENTS

HOLYROOD HOUSE
For . . . Wedding Receptions, Banquets, Meetings, Etc.
Make your reservation now for Xmas parties. Excellent catering . . . Ample parking space.
Your inspection invited. Call Manageress at
EV 2-8833
for quotations.

ATLAS BARBER SHOP
836 YATES ST.
After redecoration, is now open for business and under new management
JOHN LALLAS
Formerly of Liberty Barber Shop

COACH LINES AUTUMN MYSTERY trips every Sunday. In warm, air-conditioned sceni-coaches, you'll enjoy the landscape with its rich autumn colors. Stop to buy tea. Leave Coach Lines Depot, 814 Wharf Street, 1.30 p.m., return at 5. Adults $1.65, children 85c. Phone EV 5-4411.

THE WINNER OF 50-50 WAS REV. Father Amiot of the Chinese Catholic Mission. Next draw Nov. 17.

14 ANNOUNCEMENTS

JOHN HOWARD SOCIETY Film and meeting discussion on prison rehabilitation, Monday, October 24, 1960 at 8 p.m. at the Royal Jubilee Hospital, medical lecture room. Refreshments. EVERYONE WELCOME.

LUCKY PRIZE NUMBERS L.A. Britannia Fall Bazaar tombola: Nos. 2141, 168, 308, 258, 1447, lamp No. 1539, turkey Nos. 103119 and 103181, groceries No. 22739, fruit No. 508. Door prize No. 021327.

15 COMING EVENTS

WATCH
FOR
THE
"NEW LOOK"
COMING
NOVEMBER 2
IN
THE
CLASSIFIED
SECTION

15 COMING EVENTS

COMING!
THURSDAY, NOV. 3
OPTIMIST BINGO
VICTORIA BADMINTON HALL
Foul Bay Rd. and Fort St.
(Entrance Near Safeway)
(COURTESY, COMFORT)
8 p.m. — Tickets $1.00
$2555.00 CASH
$1000.00 58 CALLS
$600.00 54 CALLS
$200.00 50 CALLS
$100.00 75 CALLS
$300 POT O' GOLD
PLUS DOOR PRIZES
GET YOUR ADVANCE TICKETS
Hudson's Bay Company, Cash Office, 4th Floor
Diggon's Stationery, 1401 Govt.
B.C. Meat Market, 632 Yates St.
Irene's Coffee Bar, 261 Cook
Victoria Photo Supply Co., 1015 Douglas Street
Pacific Tire (1959) Ltd., 2650 Douglas St.
Gem Cafe, Kings Road at Quadra
Pen Music Centre, 745 Pandora
Tickets also available at door.
Refreshments—Solarium Junior League
"HELP US HELP A BOY"

THE BINGO WITH MORE
MORE prizes
MORE winners
MORE comfort
MORE courtesy
—and, on Wednesday, Oct. 26th
MORE door prizes
MORE surprizes
Come and join the nicest players in town at
BINGO
8 P.M., WED., OCT. 26
In ST. PATRICK'S HALL, TRENT St. (off Fort, near Foul Bay, opposite Safeway. Take Willows bus.)
ADMISSION $1. EXTRA CARDS, 50c
EXTRA GAMES

CHRISTIAN BUSINESS MEN'S COMMITTEE OF VICTORIA
ANNUAL BANQUET
Monday, Oct. 24, 7 p.m.
EMPRESS HOTEL
We will be hosting international convention from annual convention now on in Seattle with special speaker, Mr. R. Wolke, Los Angeles, California. Tickets available at Munday's Shoe Store or from P. Prewing, EV 3-6639.

Esquimalt Lions Bingo
Boilermakers' Hall
802 Esquimalt Road
MONDAY, OCT. 24, 8 P.M.
Admission $1.00
EXTRA CARDS 50c
GOOD CASH PRIZES
2 JACKPOTS AT $100 EACH
MUST BE WON BY SOME LUCKY PERSON—YOU COULD BE THE ONE
All proceeds Lions Charities

MOOSE BINGO
Enjoy Yourself and Help Others
ALL PROCEEDS
MOOSE CHARITY
MONDAY, OCT. 24, AT 8 P.M.
AT MOOSE HALL
CASH PRIZES

INDEPENDENT ORDER OF FORESTERS, Family Fall Fair, 7.30 p.m. K of P Hall, Cormorant St., Monday, October 24. Home cooking, books, white elephant, sewing and garden stalls. Also games for adults and children. Refreshments served. Free candy for kiddies. Admission free. Door prizes. All welcome.

COACH LINES AUTUMN MYSTERY trips every Sunday. In warm, air-conditioned sceni-coaches, you'll enjoy the landscape with its rich autumn colors. Stop to buy tea. Leave Coach Lines Depot, 814 Wharf Street, 1.30 p.m., return at 5. Adults $1.65, children 85c. Phone EV 5-4411.

MIXED CRIBBAGE GAME, Eagles Hall, 751 View St., 8.00 p.m. Thursday, October 27th. Admission 50c. Good prizes.

18 RESTAURANTS

BEST LUNCHEON IN TOWN—Full course $1, at King Arthur's Round Table, 1318 Blanshard.

20 LOST and FOUND

$5 REWARD FOR RETURN OF spayed female Siamese cat. Seen recently running wild vicinity Lampson St. and Old Esquimalt Rd. Missing for 1 month. 661 Granville St. EV 2-3418.

LOST FROM GORGE WATERS, vicinity Kinsmen Park, 7-ft. 9-in. pram dinghy with oars, green exterior, white interior. Reward. Ph. EV 2-4557.

LOST — LADY'S WRIST WATCH with brown leather strap. Vicinity Menzies Street. Finder please phone EV 5-6810 after 8 p.m.

LOST, PAIR OF SPECKLED, RIMMED glasses in brown leather case, Thursday night or Friday morning. Reward. EV 3-5051.

LOST—BLACK WALLET CONTAINING $75 (identification). Urgently needed. Reward. Please phone EV 6-1915.

LOST—BOY'S BLUE THREE-SPEED racing bike; seat damaged. Reward. EV 3-0732.

LOST, NEW RED LARGE C.C.M. tricycle (one pedal missing), near Jubilee area. Phone EV 2-0211.

LOST — TABBY CAT, 13 YEARS old. Answers to Mushtop. 950 Pandora Avenue.

LOST YOUR PET? HOMES wanted, found. S.P.C.A., EV 3-0514.

LOST—YOUNG GREY CAT, LEIGH Road, Langford. C.P.L., EV 4-6554.

LOST — TORTOISE - SHELL CAT, Willows. Reward. EV 2-6293.

20 LOST and FOUND

LOST, SAPPHIRE AND DIAMOND ring on Shoreway Drive. Phone GR 7-3418. Substantial reward.

LOST, LADY'S RED PURSE, CORner Fort and Ash, near Jubilee Taxi, EV 5-2708.

LOST, BRILLIANT BROOCH, KEEPsake. EV 4-9526.

21 MALE HELP WANTED

STUDENTS
Make Your Saturday Mornings Pay Off!
Join "B" Troop of the 5th (B.C.) Medium Artillery Battery, R.C.A.
Army rates of pay.
Uniforms issued.
Summer camp (optional).
Recreation and sports (swimming).
Students 16 to 19 years are invited to obtain complete information at the Battery's Orderly Room on Tuesday and Friday evenings, 8 to 10. No obligation.

MAINTENANCE CRAFTSMAN (plumber), $4,050-$4,500, for Veterans' Hospital, Victoria, B.C. For full particulars as to residence and qualification requirements see posters on display at the Post Office and National Employment Service or the Civil Service Commission at Victoria. Apply before Nov. 3, 1960, to Civil Service Commission, Room 401, New Federal Building, 1230 Government Street, Victoria, B.C.

RELIGIOUS MAN NEDED. PERmanent or part-time—lifetime opportunity. Experience Sunday school, ministry helpful. Earn highest weekly commissions. Religious book sales. Write John Rudin Co., 22 West Madison Street, Chicago 2, Ill.

WANTED, ON SALT SPRING ISland, for herd of 50, a machine milker, married. $200 plus house, electricity, water. Only qualified man need apply, giving his phone number to Victoria Press, Box 1639.

RESIDENT WATCHMAN AND Marine Service Station operator required. Reliable men with excellent references should apply to P.O. Box 850, Victoria, B.C.

BOOKKEEPER FOR HOUSE CONstruction company. Typing and outside duties essential. Apply stating age, salary expected, etc. Victoria Press, Box 1659.

CAR, RADIO MAN WANTED. ONLY first-class instrument men need apply. Please state experience and qualifications to Victoria Press, Box 1652.

WANTED — EXPERIENCED FORD partsman for Vancouver Island Ford dealership. Write Victoria Press, Box 1645.

HANDYMAN, PENSIONER, single, for island in the Straits. Furnished house, light, fuel and $50 monthly. Victoria Press, Box 321.

MAJOR BAKERIES REQUIRE driver-salesman, Duncan. Box 114, Nanaimo.

WANTED, ESTIMATES TO PAPER 5-room house. EV 2-7776.

22 SALESMEN, AGENTS

ADVANCEMENT OPPORTUNITY
A starting income between $350 and $450 per month, depending on qualifications, for right man to represent national corporation. We will also pay FULL commissions, and train thoroughly, the man selected. No travelling. Full welfare benefits. Hard work will be required and we will only consider men between the ages of 27 and 45 with at least three years' residence in Victoria. Write, giving full particulars and telephone number, to Victoria Press, Box 898.

NEW CAR SALESMAN
To represent the complete Ford line of Canadian and British built models. M.S.A. and group insurance benefits. Every type of sales aid supplied, plus demonstrator.
Apply in person to
P. F. RUSSELL
OLSON MOTORS LTD.
Yates at Cook

WANTED
Salesman for Chrysler franchise, with sales experience, but not necessarily automotive. Straight commission. Apply Rob Lindsay; Pacific Chrysler Products Ltd., 1061 Yates St.

SALES SCHOOL
If you are disturbed by the limitations of your present occupation a large insurance company is planning to conduct evening classes to familiarize you with the opportunities of a career in life underwriting. In addition to providing a course in life insurance sales, it is contemplated that appointments will be made from those attending classes to sales and management trainee programs in the company. Those selected will be on salary basis and have group pension and hospitalization benefits. For particulars write Victoria Press, Box 334.

NEED ANOTHER LINE? MAN calling on hardware and dept. store trade to carry branded line of housewares and related items on commission. Opportunity to help build new business with possibility of partnership in time. Worth investigating. Details, including lines now carried, in confidence to Victoria Press, Box 1638.

A VALUABLE TRAINING PROgram is offered to persons interested in qualifying for a real estate salesman's licence with a long-established Victoria firm. Complete information available on new U.B.C. pre-licence course as well as our office training program. All inquiries are welcomed. Please call Mr. Peaker, Johnston & Co. Ltd., EV 5-2471.

WE HAVE TWO OPENINGS FOR real estate salesmen. We think we offer greater opportunities for success in this field through the added advantages of our land development and construction program. For appointment phone EV 5-2458, Byron Price, 1314 Quadra St.

25 MALE or FEMALE HELP WANTED

WANTED — YOUNG MEN AND women, ages 21 to 30, for teachers' training. Applications received to Oct. 25. Apply in person, Barclay's Dance Studios of Victoria Ltd., 647 Fort.

COUPLE FOR CARETAKING. SUIT pensioner, in return for living accommodation. 1111 Chapman, Ste. 1.

ENTERTAINERS NEEDED FOR charity dance. EV 4-8879.

26 FEMALE HELP WANTED

LADY LIVING IN GORGE-TILLICUM area to baby sit with 2 small children, 2 hours, Monday and Tuesday afternoons. References please. EV 5-1930.

26 FEMALE HELP WANTED

SECRETARY
Here is an opportunity for a mature, highly skilled secretary, capable of combining confidential secretarial duties with the supervision of a small staff of stenographers and, although indirectly, the general management of an office of accountants.
The position is challenging and certainly can be interesting in terms of personnel, scope and duties to the right applicant.
Your written application will be treated in strict confidence.
VICTORIA PRESS, BOX 1641

$ $ LADIES $ $. BEAUTY IS OUR business. Why not make it yours "Avon Cosmetics" offers an excellent earning opportunity for women who qualify. Sell a product unconditionally guaranteed and advertised. It's "Avon Calling" for women who want to earn for Christmas. Phone EV 4-7345.

REQUIRED BY PROGRESSIVE NAtional sales organization—intelligent, attractive, young lady for cashiering and clerical duties; must have typing experience and proven record. Apply Victoria Press, Box 329.

PERMANENT POSITION FOR GIRL with general office experience. Must be good typist. Reply stating education, experience, marital status and salary expected. Victoria Press, Box 333.

WANTED—GRADUATE OR TRAINed practical nurse for night duty. Full time, also nurse for 3 nights a week, also part-time nurse eves., 6-10 p.m. St. Mary's Priory, Langford.

HOUSEKEEPER WANTED IMMEdiately, widower with three school-age children, live in, one child welcome. Victoria Press, Box 1649.

EXPERIENCED LADY FOR CONfectionery business. Dipping required. State age and qualifications. Full time. Victoria Press, Box 325.

HOUSEKEEPER, LIVE IN, $100 monthly. Please give age and experience. Victoria Press, Box 1625.

NEW HOME RENT FREE TO 1 lady. Care for home and phone calls. Child welcome. GR 8-4382.

EXPERIENCED TEACUP READER required. Write, giving full particulars, to Victoria Press, Box 1657.

WOMAN TO COOK AND TO HELP with light duties in guest home. Live in. Good pay. EV 3-1596.

LADY TO BABY SIT. ONE CHILD 3½. My home. Vic West. No Saturdays. EV 4-1320.

HOUSEKEEPER COMPANION 45 to 60 for quiet lady, live in. Phone EV 3-9993.

GRADUATE NURSE, LIVE IN. Reply Victoria Press, Box 1626.

27 TEACHERS WANTED

TEACHER FOR SMALL PRIVATE school, grade 2 and 3. To start immediately. Victoria Press, Box 1661.

29 SITUATIONS WANTED MALE

BUILDING SUPERINTENDENT Fully qualified in maintenance of heating, plumbing, air-conditioning, servicing passenger elevators. References: holder of Ontario 3rd class engineer's certificate, desires future employment. Victoria Press, Box 338.

FAMILY MAN WITH BUSINESS experience. Bookkeeping, delivery truck and small amount for security or investment. Victoria Press, Box 1643.

EVENING AND WEEKENDS, basement, rubbish, scrap iron hauled, small charge. Call Ernie the man with seven kids. Phone EV 5-1127.

FAST, EFFICIENT CAR MAINtenance and service at your home. Very reasonable. Call now. Phone EV 4-0196.

WORKING'S A PLEASURE! I AM 21, strong, and will garden, labor for construction, clean basements, paint, what have you. Dennis, EV 5-2589.

ELECTRICIAN EXP. INDUSTRIAL, commercial installation and maintenance. EV 5-5089.

CARPENTER WANTS FRAMING, finishing or renovation work. Ph. EV 3-1315.

DUTCH CANADIAN LANDSCAPER with papers from Los Angeles wants work. EV 5-1527.

RETIRED BUSINESS MAN DEsires executive position with firm. Victoria Press, Box 332.

OLD COUNTRY PAINTER. ALL paint work, glazing, roofs repaired and painted. GR 8-4382, GR 8-2843.

PLUMBING REPAIRS, ALTERAtions. Reasonable. All work guaranteed. GR 8-2235.

YOUNG MAN SEEKING WORK evenings and weekends, anything considered. EV 6-1217.

REASONABLE GARDENING, ETC. EV 4-3586.

DIGGING, GARDEN WORK, GUARanteed, reasonable. GR 7-1081.

CARPENTER WORK, DAY OR contract. R. Ward, GR 4-1850.

EXPERIENCED ENGLISH CARpenter requires work. EV 3-8959.

EXPERIENCED PAINTER. WORK guaranteed. Phone EV 5-8953.

CARPENTER MAINTENANCE, ETC. Please phone GR 8-4481.

PAINTING, INTERIOR, TRADESmen. EV 3-5906 anytime.

ODD JOBS, 75 CENTS HOUR, 4 hour minimum. EV 5-5529.

EXPERIENCED GARDENER. FALL cleanup, pruning. EV 5-4936.

YOUNG MAN SEEKS ANY KIND of work. EV 5-6366.

DUTCH GARDENER WANTS ANY kind garden work. GR 5-2808.

30 SITUATIONS WANTED FEMALE

LADY WOULD CONSIDER MANaging house and cooking for gentleman. Small salary if suitable arrangements. Reply Victoria Press, Box 1658.

OFFICE ASSISTANTS (V.I.) PH. EV 3-6021 for part-time office help, stenos, clerks, machine operators. J. R. Pipes, mgr.

CAPABLE WOMAN, 35, WOULD like job driving car. Good knowledge of city and up-Island. Please phone EV 3-0593 after 11 a.m.

KITCHEN, BATHROOM WALLS and ceilings cleaned. Also general housework. $1 per hour and bus fare. EV 2-5216.

ALL TYPES OF FLOORS EXPERTly cleaned, waxed and polished by machine. Homes our specialty. Gregg's, Established 1920. EV 4-5023.

WILL CARE FOR CHILDREN IN my home. Days. Stadacona Park area. EV 3-3706.

EXPERIENCED SALES CLERK REquires full-time employment. References. Victoria Press, Box 331.

BOOKKEEPING, TYPING, CASHiering, etc. Evening work urgently wanted. Victoria Press, Box 327.

RELIABLE, COMPETENT WOMAN wishes position as housekeeper for gentleman. EV 2-8948.

DAY WORK, 85c PER HOUR PLUS bus fare. After 5 p.m. call Peggy at EV 2-3074.

BABY-SITTING OR RELIEF NURSing in your home. EV 3-4635.

WOMAN WANTS HOUSEWORK OR baby-sitting job. EV 3-0258.

RELIABLE BABY-SITTER, ADULT. Phone EV 3-0159.

WILL BABY-SIT EVENINGS. PH. EV 3-2242.

WILL LOOK AFTER BABY, MY home. Fairfield district. EV 5-7060.

DAY CARE FOR LITTLE GIRL. Cedar Hill-Blenkinsop. GR 7-3429.

HOUSEWORK BY DAY OR HOUR. EV 2-0136.

THE CLASSIFIED AD IS A SALESman that can sell anything from a castle to a kite.

36 BUSINESS SERVICES

ASPHALT PAVING

E & E
CONSTRUCTION AND
PAVING
LIMITED
DRIVEWAYS
SIDEWALKS
FREE ESTIMATES
541 Herald
EV 6-2611

O.K. PAVING
FREE ESTIMATES—EASY TERMS
760 Topaz EV 5-1812

IDEAL PAVING CO. LTD.
3001 Douglas St. EV 2-7612

Jet Black Top Paving Co.
GUARANTEED WORK
Most Convenient Terms EV 2-9436

BRICKLAYERS

ALL TYPES OF MASONRY WORK. H. A. (Sandy) Ormiston. EV 4-6777.

BULLDOZING

BULLDOZING AND CLEARING road grading and backfilling. The right machine for every job. JOHN D. KISSINGER JR. EV 3-8425 Days EV 2-3947 Nights

J. HENSON — BULLDOZING, loading, grading. GR 9-4234 or EV 5-0609.

BOB SOUTHWELL, BULLDOZING. Free Estimates. EV 5-1132 anytime

CARPENTERS

HOME REPAIRS
Concrete drains, fixtures, etc.
DILLABOUGH & LUNEY
EV 5-5154 EV 2-8514

GILMOUR CONST.
See ad under cement and contractors. GR 7-1606. EV 4-3486.

MODERNIZE YOUR HOME Complete service. Kitchen cabinets, tile floors, rumpus rooms. Home improvements, all types. Experienced tradesmen. Free estimates. EV 5-0384.

OFFICE AND STORE CABINETS and alterations. Registered tradesmen. John's Construction and Woodworking. EV 2-8036. 24-hour service.

BUILD, REPAIR ANYTHING. ALterations, finishing, cabinet work, foundations levelled, jacked up, repaired. Hour or contract. EV 2-4644.

FIRST-CLASS FRAMING, FINISHing, alterations and repairs. Ph. EV 4-9924.

CARPENTER REPAIRS, ALTERAtions, gutters, stairs, tile and cement. H. Pistell. EV 2-8602.

SAVE $$ ON REPAIRS, ALTERAtions, additions, cabinets, rumpus rooms. EV 2-0187.

CARPENTRY, CABINETS, CEment. EV 5-4703 after 5 o'clock.

DAVE FOSTER — HIGH CLASS carpentry. EV 4-3014.

CARPETS AND LINOLEUM

HOURIGAN'S CARPET & LINO. Supplied and installed. Estimates free. 715 Pandora. EV 6-2401.

CARPET CLEANING SPECIALISTS Air Mist Ltd. EV 4-4952.

CEMENT

GILMOUR CONST.
Cement work of any kind, new or old, guaranteed. Steps, patios, etc. GR 7-1606 — EV 4-3486

FARMER CONSTRUCTION LTD. GUARANTEED CONCRETE WORK ROCK BLASTING, SEWERS AND DRAINS, ETC. PHONE EV 4-0511.

CEMENT SEWER, DRAIN TILE. Guaranteed cement contractors. Politano Birkett EV 4-8306, GR 9-2885

BRICK, STONE, SLATE, CERamic tile, cement, drain. Sam Henson. GR 9-3823.

CEMENT, SEWERS, DRAIN TILE, work. Robert Lowe, EV 5-6142.

CHIMNEY CLEANING

EXCEL CHIMNEY SERVICE. Vacuum service, chimney repairs, gutters cleaned. Prompt, guaranteed work. EV 4-1694.

STAR CHIMNEY SWEEP, DAY and night service. No waiting list. EV 4-0821.

A-1 CHIMNEY SWEEP. NO SCALPing, clean service. Days EV 2-2651; evenings GR 7-2317.

IMMEDIATE SERVICE, SWEEPing. $3.50. EV 5-4747.

ACE CHIMNEY SERVICE. NO waiting list. GR 8-4289 anytime.

CHIMNEY REPAIRING

IS YOUR CHIMNEY A FIRE HAZARD?
If So, Now Is the Time To Have It Repaired
All Types of Masonry Work
Free Estimates — Terms
H. A. (Sandy) Ormiston
"We Take Advantage of No One"
Phone EV 4-6777

CLEAN-UP SERVICE

PACIFIC CLEAN-UP. WE CLEAN basements, yards, garages, compost heaps; rubbish hauled away. Very reasonable. Day or night, EV 4-4360.

GENERAL CLEANUP AND REpairs, fences, yards, basements, tree limbing, etc. Phone GR 8-4458, GR 9-4346.

RUBBISH HAULED, BASEMENTS cleaned. EV 4-6718 after 5 p.m.

GARBAGE TAKEN ANY PLACE, anytime. Island Junk. EV 3-0343.

CONTRACTORS

GILMOUR CONST.
REPAIR DEPT.
Rumpus Rooms. Additions.
Cement Work.
General Repairs.
IMMEDIATE ATTENTION
Anytime. EV 4-3486 or GR 7-1606

Stockton Const. Ltd.
NHA or conventional homes
Repairs and Alterations
Cabinet Work a Specialty
EV 4-9924

KASAPI CONSTR.
NHA or Conventional Homes.
Also additions, alterations, etc.
Phone EV 5-5614.

Farmer Construction
Repair Department. EV 4-0511
Prompt Service.

G. H. WHEATON LTD.
Repairs, Alterations. EV 2-2159

A. J. BARR, LTD.
HOUSE REPAIRS, DRAINS, DRIVEWAYS, EXCAVATING, ROCK BLASTING. $1,000 job costs $34 per month. GR 9-2581, GR 9-1440.

PARFITT CONSTRUCTION CO.
Victoria's Oldest Building Firm
REPAIRS AND ALTERATIONS
QUICK SERVICE
EV 3-2521

HOME BUILDING REPAIRS, ALterations, remodeling, cabinet work. Phone Bob Quigg. GR 7-6512.

GUTTERS RENEWED AND REpaired. Steps, porches, fences, etc. Reasonable prices. EV 5-2651.

HOME BUILDING REPAIRS. H. E. Fowler & Sons. Ltd. EV 5-2496.

HOME BUILDER AND REPAIRS. Tschritter Bros., GR 9-6643.

DRESSMAKING

DRESSMAKING AND ALTERAtions—Fittings done in your home. Dressing gowns a specialty. Excellent workmanship. GR 5-2816.

DRAPES, SLIPCOVERS OR DRESS alterations. Will call at your home for estimates. Pick up and delivery. EV 6-3274.

INVISIBLE MENDING, ALTERAtions. EV 2-3280.

Save Money . . . Get Better Results. . . Ask for Our Special 6-Time Rate for Your Next Classified Ad . . .

36 BUSINESS SERVICES

DRAPERIES, CUSHIONS, BED spreads, slip covers. EV 3-8930.

ELECTRICAL CONTRACTORS

FREE ESTIMATES
Complete wiring installation. Older houses rewired. J. McCoy. GR 9-5931.

NORM ELLIS. COMPLETE WIRing service Day or night. EV 2-3752.

FLOORING AND FLOOR SANDING

ALL TYPES OF FLOORS EXpertly cleaned, waxed and polished by machines Homes our specialty. Gregg's, established 1920. EV 4-5023.

M. & M. FLOOR CO. LTD. FLOOR laying, sanding, finishing. Free estimates. EV 6-3078. GR 9-2053.

GUTTER CLEANING

GUTTERS DOWNPIPES
Cleaned, Repaired and Renewed
EV 3-3915
MODEL SHEET METAL
2010 DOUGLAS STREET

RAIN GUTTERS OR EAVES cleaned, repaired and tarred. Phone GR 9-1240.

GUTTERS CLEANED. REPAIRED. tile drains, basement waterproofing. Guaranteed work. Phone EV 6-3519.

HAIRDRESSERS

FINNERTY'S BEAUTY
SALON & BARBER SHOP
EV 4-3625
Corner of Head St., Esquimalt Rd.

TYRRELL'S BEAUTY SALON
Hair Styling Specialists
609 Courtney Street EV 3-6831

DUTCH BEAUTY SALON
"Vapo" Steam Permanent
EV 5-8414 1009 Blanshard Street

HALF PRICE PERMS. NEW RAY Beauty, 920 Pandora. EV 4-3644.

MARGC BEAUTY STUDIO
GR 7-3732 Shelbourne Plaza

DOMINION HAIRDRESSING
Salon Dominion Hotel EV 4-4126

HOME IMPROVEMENTS

MODERNIZE
YOUR HOME
With Stucco

Also old stucco resurfaced like new. Call Frank's complete home-modernizing service for free estimates and financial arrangements. Work guaranteed. EV 3-7642.

INSUL-CRETE
FOR FULL INFORMATION ON INSULATED STUCCO CALL MR. BARTON -- INSUL-CRETE REPRESENTATIVE—AT EV 6-3034.

LANDSCAPING

Barker Landscaping
FREE ESTIMATES EV 2-8323

CARLSEN LANDSCAPING
FREE ESTIMATES - EV 3-6483

LANDSCAPING. LAWNS. ROCK work etc. Mollvim. EV 2-0237

LAWN MOWER AND SAW SERVICE

JACOBSEN
Finest Power Lawn Tools
LOU'S LAWN MOWER SERVICE
Keys Cut — General Sharpening
EV 5-2714 642 Cormorant

ENJOY
A REED SHARP TOOL
COOK and VIEW EV 3-8324

PAINTERS and DECORATORS

Island Decorators
PAINTERS PAPERHANGERS
SPRAY PAINTING
CONVENIENT TIME PAYMENTS
Phones:
Day EV 3-9059 NIGHT EV 3-1479

MAY I BE OF SERVICE TO YOU? Order now at special rates. Paperhanging, painting, repairs, etc. Guaranteed, clean, fast, efficient. Tommy Harker. EV 3-8773.

WEBB & SON
EV 4-6827. Paperhanging, painting. Quick, clean, reliable. First-class workmanship. Thirty years' experience Victoria. Terms if desired.

J. McPHERSON & SONS
Painting, paperhanging, spray painting. Clean, efficient service. Ph. EV 3-8442.

WALLS WASHED BY MACHINE. Deterger-Glide Wall Cleaning Service. No mess. Costs less. EV 3-4374.

$10 UP — ROOMS PAPERED OR painted. Stucco painting. D. Smythe, EV 3-3837.

GREGG'S PAINT WASHING DEPT. Kitchen, bathrooms, etc. 38 years' experience. EV 4-5023. Estimates.

PAINTING AND DECORATING. Reasonable rates, satisfaction guaranteed. Terms. EV 2-7885.

C. I. LONGMAN DECORATORS. Painting, spraying, paperhanging. Free estimates. Phone EV 6-2813.

J. G. STRANDLIE. GR 7-2032
PAINTER, PAPERHANGER
FREE ADVICE—SENSIBLE RATES

PAINTER WITH REFERENCES: 20 years' experience and ability. EV 4-4605. EV 4-5567.

FARWEST PAINTS LTD.
Distributor Plitone Plastic Flat Finish EV 5-9911

$8 ROOM UP. PAPERHANGING, painting, renovating. GR 9-3540.

INTERIOR, EXTERIOR PAINTING. Free estimates. EV 3-0904 after 6.

G. DAVIDSON. PAINTING. QUICK service. $10 a room up. EV 3-3775.

PHOTO ENGRAVING

PHOTO ENGRAVING
Half Tone Line and Color
Engraving. Commercial Art
ISLAND ENGRAVERS
649 Pembroke Just Below Douglas
Phone EV 2-8831

PLASTERERS

MODERNIZE YOUR OLDER-TYPE house. Plaster and stucco done by experts. New gutters, steps, kitchen cabinets, etc. Financing can be arranged. Phone GR 9-6710 or GR 7-3377.

MODERNIZE YOUR OLDER-TYPE house. Plaster and stucco done by experts. New gutters, steps, kitchen cabinets, etc. Financing can be arranged. Phone GR 9-6710 or GR 7-3377.

PLUMBING AND HEATING

PITT & HOLT LTD.
J. WELHAM, Prop.
Plumbing, heating, installations furnace repairs, sheet metal work oil burners and appliances.
Financed under home improvement plan. 602 Esquimalt Rd. EV 3-7413

BROWN'S PLUMBING
24-hr service. EV 2-2747. GR 9-5641
Repairs, remodelling. Reasonable.

ROOFING AND INSULATION

Parker Johnston Ltd.
1314 BROAD ST. EV 2-9181
Roofing insulation at its very BEST. (Over 40 years combined experience to stand the TEST.

VICTORIA ROOFING AND INSULATION COMPANY
917 FORT
EV 2-2331 EVENINGS EV 4-4819

DUROID, ASPHALT AND CEDAR shingle coating. Repairs and metallic asphalt pressure coating. Hickey Bros., applicators. Victoria Agent R. A. Green Lumber Co. EV 5-9774.

ROOFING, SIDING, INSULATION
ROOF AND GUTTER REPAIRS
CAPITAL CITY ROOFING
1920 OAK BAY EV 3-5911

TREE SERVICE

SCIENTIFIC PRUNING, SPRAYing fruit and shade trees, trees felled. Chemical spraying, brush, grass, weeds. Chas. A. Cowie, Tree Surgeons Ltd. (Licenced and insured). EV 2-1676; eves. EV 3-1668.

TREES, HEDGES TRIMMED (trucked away). Free estimates. EV 5-4965.

TREE SERVICE, 20 YRS' EXP. Free estimates. EV 5-6547.

COMPLETE TREE SERVICE. Free estimates. EV 2-1171, EV 2-2032

CAPITAL CITY TREE EXPERTS EV 3-6452. EV 3-1805.

WASHING MACHINE

"BEATTY" WASHER AUTHORIZED PARTS AND SERVICE. QUADRA APPLIANCE SERVICENTRE, 3514 QUADRA PHONE EV 5-6422

KER ELECTRIC AUTHORIZED Beatty Service. 1119 Fort. EV 2-3425.

MAN THAT CAN SELL ANYTHING FROM A CASTLE TO A KITE. THE CLASSIFIED AD IS A SALES-

37 PROFESSIONAL SERVICES

CHIROPRACTIC

G. H. McLEAN, D.C.
Chiropractor
884 Fort St., corner of Quadra
Office EV 5-0923; res. EV 5-0585

HEARING AIDS

W. HUMPHREY GOLBY
Beltone Hearing Aids
1207 Douglas Street EV 5-3103

MUSIC TEACHERS

LAWRENCE REID, A.R.C.T., PIANO and music theory. Studio or home lessons. EV 3-3021.

PRIVATE DETECTIVES

VICTORIA'S OLDEST LICENSED and bonded private detectives. NATIONAL INVESTIGATION AGENCY LTD.
Advice Free and Strictly Confidential
24-Hour Service EV 4-2814

ISLAND INVESTIGATION AND DETECTIVE SERVICE
Licensed, bonded, 24 hrs. GR 9-5629.

VICTORIA DETECTIVE AGENCY
24-hour service. EV 3-7264.
"Confidential Free Consultation."

WRITERS

WRITERS! CONTACT KAY PARker about stories for series. Write Guild, 1569 Foul Bay Road.

39 PERSONALS

ALCOHOLICS ANONYMOUS
Having trouble with your drinking? Contact Alcoholics Anonymous at EV 3-0415 or P.O. Box 1, Victoria, B.C. Confidential.

ANYONE KNOWING THE WHEREabouts of Sidney Leo Pope, formerly of Sidney, B.C., please contact Victoria Press, Box 1618. Matter of urgent personal concern.

DRIVING TO ONTARIO, LEAVING approximately Nov. 14. Anyone interested in sharing expenses please phone EV 2-1068.

WISH TRANSPORTATION FOR 2 small children from Esquimalt school to Royal Oak, 3 p.m. daily. Will pay fare. GR 9-5745.

WOULD LIKE A RIDE TO TOWN from Cordova Bay. Share expenses. GR 9-5332.

LADY FROM CALGARY WOULD like to meet gent, 45-55, for companionship. Victoria Press, Box 337.

FOWNHOPE SOCIAL NEXT SATurday, 29th, 8 p.m. Teacup reading, dancing, refreshments. EV 4-7967.

40 BUSINESS PERSONALS

Contact Lenses
SEE OBJECTS IN TRUE SIZE WITH CONTACT LENSES.
Easy Budget Terms
Come in for free booklet about contact lenses or write—
MAYCOCK OPTICAL
DISPENSARY LTD.
1327 Broad at Johnson—EV 4-7651

TEA CUP READING
CAIRO COFFEE SHOP
1708 Douglas (Opp. Hudson's Bay)

BIRKS
JEWELLERS — SILVERSMITHS
Jewellery and silverware skillfully repaired or made over by Birks craftsmen. Silverware repaired and replated. All watch repairing done in our shop and guaranteed for one year. Pearls and beads re-strung. Diamonds and precious stone jewellery sold on consignment. Estimates gladly given without obligation.
706 YATES STREET EV 2-4241

ROCKHOUND SHOP
Lapidary machinery, slabbing, polishing, tumbling, jewelry, findings, grits, polishing powders, agates, etc. Mr. Scanlon, 1385 Hillside. EV 6-2032.

PHOTO COLORING DONE PROfessionally. Have your photos colored to give life-like appearance. Phone EV 3-8073 or call at 2038 Milton Street.

LADIES' AND GENTLEMEN'S TAIloring, alterations and repairs. JACK BURGESS MEN'S WEAR, OAK BAY AT HAMPSHIRE. Phone EV 4-7924.

HAIR GROWTH
SCALP TREATMENT
"Firth of Fort"
330 Yarrow Bldg. (Est. 1918.)

YOUR DOUBLE-BREASTED SUIT can be made single-breasted. See Morisse, 691 Burnside. EV 3-2038.

FUR REPAIR SERVICE
Remodel, repairs. Call, delivery Paul, 208 Beach Drive. EV 3-3380

J. COOPER. TAILOR. ALTERAtions, repairs. 635 Fort. EV 3-4693.

FYFE CLEANERS
3460 Quadra EV 4-2214. EV 4-6519

LA BARR'S FOR BRASSIERE AND girdle fittings. 732 Fort. EV 2-3932.

SHAVERS SHARPENED, LOWEST rates. Shaver Clinic, 800 Yates.

41 TRADE SCHOOLS

THIS MAN IS ON THE WAY UP AND YOU CAN BE, TOO, WITH TRAINING

NEW highway and construction programs are under way in every part of the country. NOW is the time to become a specialist—A HEAVY EQUIPMENT OPERATOR.

YOU can learn to operate the Heavy Equipment so vital to our booming construction industry. Complete new modern training program for Heavy Equipment Operators is now offered. Easy budget terms arranged.

Write today for full information.

HEAVY EQUIPMENT DIVISION
Northwest Schools, 1221 N.W. 21st Avenue.
Dept. HO-317, Portland, Oregon.

Name ....
Address .... Age ....
City ....
Province .... Ph. ....
Hrs. Wkd: from .... to ....

42 EDUCATION

NOW IT'S TIME
To start a course with small evening classes.
BEGINNING OCT. 1
Private lessons and coaching.
COLLEGE OF LANGUAGES
1044 BURDETT EV 2-2668

SCHOOL PROBLEMS? SEE THE B.C. Curriculum Guide with World Book. A. A. Ferguson. EV 5-5960.

TUTORING HIGH SCHOOL, ENGlish language and mathematics. Oak Bay district. EV 4-5425.

SPROTT-SHAW SCHOOL OF COMmerce, 1012 Douglas St. EV 4-8121.

LADY TEACHER COACHES math, French, Latin. EV 6-3947.

COACHING IN ENGLISH FOR IMmigrants. Phone EV 5-6073.

43 DANCING

ACADEMY BALLROOM DANCING classes. Private lessons. Special Latin-American class Mondays. Ph. EV 3-1643, 1012 Douglas.

EILEEN'S SCHOOL OF DANCING. Ballet, tap, baton twirling. Baby class. 648 Cormorant. Res. EV 3-8247.

LATIN AMERICAN DANCE LESson, home or at the club, $2.00 per couple. EV 3-2390 or EV 2-0222.

60 FUEL

COAL

FOR A REAL TREAT—IN HEAT
"MIDLAND" COAL
DRUMHELLER'S FINEST
12 SACKS DRY KINDLING DELIVERED $5.
Cameron Active Fuels
723 CORMORANT ST.
EV 3-3121
Associated with
Kingham-Gillespie
Coal and Oil
613 FORT ST.
EV 3-1124

Television for Sunday

Programs subject to last-minute changes by stations concerned.

Time	CBUT Channel 2	KOMO-TV Channel 4	KING-TV Channel 5	CHEK-TV Channel 6	KIRO-TV Channel 7	KTNT-TV Channel 11	KVOS-TV Channel 12	KTVW Channel 13	Time
8.00			Language						8.00
8.30		Farm; News	Workshop		Christophers				8.30
9.00		The Christophers	Workshop		UN in Action	Faith for Today	UN in Action		9.00
9.30		Social Security	Workshop		Morning Worship	Box 11, R.F.D.	This is the Life		9.30
10.00		Schoolhouse	Pitts. at Wash.		Morning Worship	The Christophers	Lamp Unto Feet		10.00
10.30		Production Man.	Pitts. at Wash.		Farm Forum	Big Picture	Look Up And Live		10.30
11.00		Garden Digest	Pitts. at Wash.	Cartoon Theatre	Karavan	Movie	Movie		11.00
11.30		Legacy	Pitts. at Wash.	Morning Theatre	Movie	Movie	Movie		11.30
12.00	Marine Weather	Election Preview	Pitts. at Wash.	Morning Theatre	Movie	Movie	Movie		12.00
12.30	UN Review	Boston at Denver	Notre D. vs. N.W.	Film	Movie	Movie	Movie		12.30
1.00	Goodlife Theatre	Boston at Denver	Notre D. vs. N.W.	Oral Roberts	Burns for Kennedy	News, Spts, Wthr	1.15 Kickoff		1.00
1.30	Country Calendar	Boston at Denver	Dean's Desk	Country Calendar	Chicago vs. L.A.	Chicago vs. L.A.	Bears vs. Rams		1.30
2.00	Junior Magazine	Boston at Denver	Give Thee Peace	Junior Magazine	Chicago vs. L.A.	Chicago vs. L.A.	Bears vs. Rams		2.00
2.30	Junior Magazine	Boston at Denver	What's The Story	Junior Magazine	Chicago vs. L.A.	Chicago vs. L.A.	Bears vs. Rams		2.30
3.00	Year of Polaris	Boston at Denver	Movie	Recital	Chicago vs. L.A.	Chicago vs. L.A.	Bears vs. Rams		3.00
3.30	Year of Polaris	Champ. Bridge	Movie	B.C. Recreation	Chicago vs. L.A.	Chicago vs. L.A.	Bears vs. Rams	Oral Roberts	3.30
4.00	Twentieth Century	College Conference	Movie	Twentieth Century	Post Game Show	Chicago vs. L.A.	4.15 Post Game	A.A. Allen Revival	4.00
4.30	Four Cities	State Initiative	Movie	Four Cities	It Is Written	Action Theatre	Camera Three	Movie	4.30
5.00	News Magazine	Funnies	Celebrity Golf	News Magazine	Men With Mission	Amateur Hour	Person to Person	Movie	5.00
5.30	Why Is It So	Rocky	News	Film	College Bowl	College Bowl	College Bowl	Movie	5.30
6.00	Walt Disney	Challenge	Meet The Press	Cisco Kid	Face The Nation	Ask Your Doctor	Dennis the Menace	My Hero	6.00
6.30	Walt Disney	Walt Disney	People Are Funny	It Is Written	20th Century	20th Century	David Niven Show	Big Picture	6.30
7.00	National Velvet	Walt Disney	Shirley Temple	National Velvet	Lassie	Lassie	Jour Just Men	Dan Smoot	7.00
7.30	World of Music	Maverick	Shirley Temple	World of Music	Dennis the Menace	Dennis the Menace	U.S. Marshall	Col. March	7.30
8.00	Ed Sullivan	Maverick	National Velvet	Ed Sullivan	Ed Sullivan	Ed Sullivan	Ed Sullivan	Movie	8.00
8.30	Ed Sullivan	Lawman	Tab Hunter	Ed Sullivan	Ed Sullivan	Ed Sullivan	Ed Sullivan	Movie	8.30
9.00	GM Presents	The Rebel	Chevy Show	GM Presents	GE Theatre	GE Theatre	GE Theatre	Movie	9.00
9.30	GM Presents	The Islanders	Chevy Show	GM Presents	Jack Benny	Jack Benny	Jack Benny	Movie	9.30
10.00	Angel	The Islanders	Loretta Young	Angel	Candid Camera	Candid Camera	Candid Camera	Movie	10.00
10.30	Encounter	Walter Winchell	This is Your Life	This Is the Life	What's My Line	What's My Line	Sea Hunt		10.30
11.00	News, Sport	Johnny Midnight	Spillane	News; Movie	News	News; Sports	News; Weather		11.00
11.30	Feature of Week	Movie	Movie	Movie	Movie	Night Court	Movie		11.30
12.00	Feature of Week	Movie	Movie	Movie	Movie	People's Court	Movie		12.00
12.30	Feature of Week	Movie	Movie	Movie	Movie		Movie		12.30

Television for Monday

Programs subject to last-minute changes by stations concerned.

Time	CBUT Channel 2	KOMO-TV Channel 4	KING-TV Channel 5	CHEK-TV Channel 6	KIRO-TV Channel 7	KTNT-TV Channel 11	KVOS-TV Channel 12	KTVW Channel 13	Time
8.00		Yankee Panky	Telescope		J. P. Patches	Romper Room	Classroom		8.00
8.30		Topper	Telescope		Don Riley	Romper Room	Frisky Frolics		8.30
9.00		Movie	Dough Re Mi		December Bride	December Bride	December Bride		9.00
9.30		Movie	Play Your Hunch	Romper Room	Video Village	Video Village	In School Viewing		9.30
10.00		Movie	Price Is Right	Romper Room	I Love Lucy	I Love Lucy	I Love Lucy	Look or Listen	10.00
10.30		Way of Life	Concentration	Morning Theatre	Clear Horizon	Clear Horizon	All-Star Theatre		10.30
11.00		Morning Court	Truth or Con.	Morning Theatre	Love of Life	Love of Life	Love of Life		11.00
11.30		Love That Bob	Could Be You	Morning Theatre	Two Serials	Two Serials	Two Serials		11.30
12.00	Bazaar	The Texan	Jan Murray	Willi Taylor Show	Amos 'n' Andy	Scott and Eddie	Women; Scope		12.00
12.30	Bazaar	Queen for a Day	Loretta Young	Willi Taylor Show	As World Turn	As World Turns	As World Turns		12.30
1.00	TBA	About Faces	Wunda Wunda	Stage 6	Full Circle	Full Circle	Charlie Chan	Look or Listen	1.00
1.30		Gateway	These Roots	Stage 6	House Party	House Party	House Party		1.30
2.00	Chez Helene	Day in Court	Make Room	Stage 6	Millionaire	Millionaire	Janet Dean		2.00
2.30	Open House	Gale Storm	Here's Hollywood	Open House	Verdict is Yours	Verdict is Yours	Verdict is Yours		2.30
3.00	Reflections	Beat the Clock	King's Queen	Reflections	Two Serials	Two Serials	Burns and Allen		3.00
3.30	Verdict is Yours	Who You Trust?	Sound Stage	CHEK Circus	Edge of Night	Edge of Night	Edge of Night	Penny and Pals	3.30
4.00	TBA	Amer. Bandstand	Sound Stage	CHEK Circus	Divorce Hearing	Connie Paige	Susie	Jerkwater	4.00
4.30	Junior Roundup	Amer. Bandstand	Sound Stage	Junior Roundup	Adams and Eve	Sgt. Preston	Star Showcase	Col. Bleep	4.30
5.00	Junior Roundup	Capt. Puget	Club House	Film	J. P. Patches	Brakeman Bill	Fun 'O Rama	Teen Time	5.00
5.30	Quick Draw	Capt. Gallant	Burns and Allen	Quick Draw	Kit Carson	Popeye; News	Fun 'O Rama	Platter Party	5.30
6.00	News; Scan	News	Woody Woodpecker	News, Spts, Wthr	News	News	Comedy	Space Ranger	6.00
6.30	Dead or Alive	Huskies Football	News	News Conference	Whirly Birds	Highway Patrol	Comedy	All-Star Theatre	6.30
7.00	Bob Quintrell	Huskies Football	Sea Hunt	Robin Hood	Movie	Badge 714	Wyatt Earp	The Falcon	7.00
7.30	Don Messer	Cheyenne	Riverboat	Don Messer	Movie	To Tell Truth	Californians	Coaches' Corner	7.30
8.00	Danny Thomas	Cheyenne	Riverboat	Danny Thomas	Movie	Pete and Gladys	The Real McCoys	Jr. Football	8.00
8.30	Jack Kane	Surfside Six	Wells Fargo	Jack Kane	The Right Man	Bringing Up Buddy	The Right Man	Jr. Football	8.30
9.00	My Sister Eileen	Surfside Six	Klondike	My Sister Eileen	The Right Man	Danny Thomas	The Right Man	Around World	9.00
9.30	Shangri-La	Adven. in Paradise	Shangri-La	Shangri-La	Andy Griffith	Andy Griffith	Andy Griffiths	Music; Sports	9.30
10.00	Shangri-La	Adven. in Paradise	Shangri-La	Shangri-La	Hennessy	Hennessy	Meet McGraw	Norm Paige	10.00
10.30	Shangri-La	Peter Gunn	Shangri-La	Shangri-La	Pres. Countdown	Pres. Countdown	Pres. Countdown	Norm Paige	10.30
11.00	News	Deadline	News	News	News	News	News	Norm Paige	11.00
11.30	Movie	Movie	Jack Paar	Movie	Movie	Movie	Movie	Norm Paige	11.30
12.00	Movie	Movie	Jack Paar	Movie	Movie	Movie	Movie		12.00
12.30	Movie	Movie	Jack Paar	Movie	Movie	Movie	Movie		12.30

60 FUEL

THE BRAND
THAT IS IN
DEMAND
DIPLOMAT
(FORESTBURG)
COAL

AVAILABLE FROM THE FOLLOWING DEALERS:
RICHARD HALL & SONS LTD.
KINGHAM-GILLESPIE COAL CO. LTD.
PAINTERS' ACME FUELS LTD.
CAMERON ACTIVE FUELS LTD.

ORDER NOW
PLANER ENDS
$7 PER CD.; $10 1¼ CDS.
DRY, $8 CD.; $12 1¼ CDS.
12 SACKS DRY KINDLING
DEL. IN BASEMENT, $5
COAL SPECIAL
VICTORY LUMP
$19.35 TON
Pres-to-Logs and Packaged Coal now available for pick-up service at our new location, 2333 Government Street, yard entrance on Douglas Street (next to the Dairy Queen).
HARKNETT FUEL LTD.
EV 4-2647 — EV 4-9381
2333 GOVERNMENT

WHY SLAVE WITH WOOD? CLEAN ALBERTA SOOTLESS
DIPLOMAT COAL
Ideal range. Nut. $16 ton; egg. $18.25; lump, $19.35. Bags kindling, Pres-To-Logs.
RICHARD HALL & SONS
746 FORT EV 4-1431

WOOD AND SAWDUST

THICK FIR BARK
Guaranteed All Hand Picked
2½ CORDS $17
12" Planer Ends, 1 Cord $7
1-2 Ft. Planer Ends, 2½ Cords $10

YOUR FUEL OIL REQUIREMENTS FOR FURNACE - STOVE HEATER
IDEAL FUEL CO. LTD.
PHONE EV 2-4622 PHONE EV 2-2832

PRES-TO-LOGS
1 UNIT
Delivered by Van in Driveway or Garage $19.00
In Basement $20.50
PHONE REID'S FUEL
EV 3-9662

100% FIR MILLWOOD
Hand Picked
2½ Cords........$15.50
EMPIRE FUEL LTD
739 Pandora Ave. EV 2-2424

ISLAND FUEL
DRYLAND FIR WOOD
BLOCKS AND SLABS
2½ Cords $12
5 Cords $23
EV 2-3834, EV 2-1973
SHAWNIGAN FUEL

WOOD — WOOD
MILLRUN SPECIAL
Guaranteed No Cedar
2½ CORDS $7.95
5 CORDS $14.50
BEST FUEL CO.
Phone EV 4-5524

KILN DRY 100% FIR PLANER ENDS
2x4, 2x6, 2x8, etc. 12" lengths. Hand-picked, no rubbish.
1 Cord $7 — 1½ Cords $10
SOOKE FUEL, EV 2-2211, EV 3-8925

Honeymoon Bay Fuel
100% Fir Blocks and Slabs, 12" Excellent Quality.
2½ Cords $12.00
EV 4-8725

BONE DRY CEDAR BLOCK, GOOD for furnace, starting fire. 3 cords $7. Kudra, EV 3-8885.

TV TALK

Admittedly movies must sometimes be cut to fit television programming, but the viewer must sometimes wonder what prompted some particular cuts. A lot more care should be taken.

Too often a film is made quite hard to follow. A case in point was "I Am a Camera," starring Julie Harris and Laurence Harvey, seen over Channel 6 yesterday.

The beginning of the film was just chopped right off, leaving the viewer with an intriguing title and no discernable reason for it.

As the film was originally made there was a short soliloquy by Harvey, as Christopher Isherwood, in which he likens himself to a camera, recording impressions of pre-war Berlin.

Sunday's Highlights

3.00 p.m.—Year of the Polaris is a rerun showing the development of the Polaris missile and the type of nuclear-powered submarine it can be launched from—2 and 6.

6.30—Twentieth Century presents a showing of films of the revolt in Hungary in October, 1956—7 and 11.

8.00—Ed Sullivan show offers guests the Crosby brothers, Jack Carter and Erroll Garner—2, 6, 7, 11 and 12.

Sunday's Sports

10.00 a.m.—Football. Pittsburgh Steelers vs. Washington Redskins, from Griffith Stadium, Wash.—5.

12.30 p.m.—Football. Boston Patriots vs. Denver Broncos, from Bears Stadium, Denver—4; Notre Dame vs. Northwestern, from Evanston, Ill.—5.

1.30—Football: Chicago Bears vs. Los Angeles Rams, from Memorial Coliseum, Los Angeles—7, 11 and 12.

3.30—Bridge. Edith Kemp and John Gerber vs. Dick Frey and Eric Murray—4.

5.00—Golf. Actor Randolph Scott vs. host Sam Snead—5.

Sunday's Movies

Westerns—11.35 p.m. on channel 5.

★ 11.00 a.m.—How Green Was My Valley (1941 drama), Walter Pidgeon and Maureen O'Hara—11; Great Day (1945 melodrama), Eric Portman—12.

★ 11.30—The Quiet Man (1952 comedy), John Wayne and Maureen O'Hara—6; The Malta Story (1954 war drama), Jack Hawkins—7.

3.00 p.m.—Desire Me (1947 melodrama), Robert Mitchum—5.

4.30—Powder Town (1942 melodrama), Victor McLaglen—13.

8.00—Charlie Chan at Treasure Island (1939 mystery), Sidney Toler—13.

11.10—The Black Devil of Kali (1956 adventure) Lex Barker—6.

11.15—Dark Victory (1939 drama), Bette Davis—2; Circle of Danger (1951 melodrama), Ray Milland—7; They Met in Argentina (1941 musical comedy), Maureen O'Hara—12.

11.30—Go into Your Dance (1935 musical), Al Jolson—4.

Monday's Highlights

4.20 p.m.—UN Day Concert is a 40-minute program with Eugene Ormandy and the Philadelphia orchestra playing in celebration of the 15th anniversary of the UN—4.

9.30—Hallmark Hall of Fame offers Claude Rains, Richard Basehart and Marisa Pavan in "Shangri-La," a 90-minute drama—2, 5 and 6.

Monday's Movies

10.30 a.m.—Devil's Harbor (1954 drama), Richard Arlen—6.

1.00 p.m.—Cloak and Dagger (1946 spy mystery), Gary Cooper—6.

3.30—Dinner at Eight (1933 comedy), Marie Dressler—5.

★ 7.00—Wilson (1945 biography), Alexander Knox and Geraldine Fitzgerald—7.

11.00—Sofia (1948 drama), Gene Raymond—11.

11.15—Grand Exit (1935 melodrama), Edmund Lowe—12.

11.20—Give Me a Sailor (1938 comedy), Bob Hope—7.

11.25—Cat Women of the Moon (1954 scientific drama), Sonny Tufts—6.

11.30—It's Hard to Be Good (1949 English drama), Jimmy Hanley—4.

★ Recommended.

60 FUEL

CORDWOOD
DOUGLAS FIR
This wood will last 35-40% more than ordinary millwood. This means you are not paying more than ordinary millwood. Ideal for furnace or fireplace, also 2 ft. for drum furnace.
1 CORD, $11 — 2 CORDS, $20

SAWDUST
100% FIR
We still have summer prices. Get your sawdust now before prices go up. Special prices for fill bin fertilizer sawdust.
2 UNITS, $6
ONE-Day Delivery
DHILLON FUEL CO.
EV 3-3811 and EV 2-0459

BONE-DRY MILLWOOD
Stove length, medium block and slab. No cedar whatever. Good for kitchen, heater, furnace and fireplace. Ready to burn.
2½ Cords $11.95
100% FIR SAWDUST
COARSE, CLEAN, DRY
2 Units Blower $10.00
IMMEDIATE DELIVERY.
WHOLESALE FUEL
EV 5-7611

YARD DRY WOOD
Seasoned wood from yard, medium size, 12-in lengths. Good for all-round use.
1 Cord $8.00
2½ Cords .... Only $14.00
100% FIR SAWDUST
DOUBLE SCREENED AND DRY
2 UNITS BY BLOWER $12.00
Agricultural Sawdust
2 UNITS $6.00
Immediate Delivery
O.K. FUEL
EV 4-2452 - EV 5-1812

PRES-TO-LOGS
DELIVERED
½ Unit—120 Logs
$9.50
KINDLING
Plywood Ends, No Chopping
40c a Sack
WILLIAMS FUEL
EV 2-9395 anytime.

DRY FIR CORDWOOD
Why should you struggle with wet sawdust and poor quality, small millwood? We have 12-inch dry Douglas fir cordwood, extra heavy. Ideal for furnace and fireplace; also 2-ft. for drum furnace.
1 CORD $11.00
1½ CORDS $16.50
2 Cords $20.00
POLZ HILLCREST FUEL
PHONE EV 4-3015 ANYTIME

Free —Wood—Free
12-inch plywood bone-dry planer ends; guaranteed 100% fir and dry. Good for starting fire and stove. One week.
Only Handling Charge
1 Cord 2 Cords
$4.00 ALL FIR $5.00
HILLCREST FUEL
EV 4-3015 ANYTIME

ALL FIR, BLOCK SLABS, BONE dry. 2 cords $15. EV 4-7897.

ALDER AND FIR BUSH WOOD, 2 cords $25. GR 8-2268.

FIR BUSHWOOD, GOOD ALDER fireplace wood. EV 3-7095, EV 3-8127.

61 BUILDING SUPPLIES

LUMBER BARGAINS
DIRECT FROM MILLS TO YOU
Specially selected loads, economy grade. $25 per 1,000 board ft. Carrier and truck load lots only. 2x4", 2x6", 2x8", 2x10" and 2x12" dressed.
1x6" 1x8" 1x10" and 1x12"
1x6" and 1x8" Tongue and Groove. Special low prices for fir plywoods, all grades of quality lumber, Gyproc lath, insulation, etc., in fair size orders.
CUSTOM DRESSING
Carrier service. Good work. Very reasonable.
P. S. SANGHA LTD. GR 9-5921

FREE
Clay Fill. Delivery Charges Only
Best road, driveway, gravel
5 yds. $9.00
7 yds. $12.00
Good fill gravel, 7 yds. $10.90
We have drain rock, washed sand pea, crushed rock. Immed del
NATIONAL TRANSPORT LTD.
EV 5-9923 EV 3-7623

BUILDERS SASH & DOOR LTD.
350 GARBALLY RD. EV 2-3171
Hardwoods, Plywoods, Cabinets
FREE ESTIMATES ON ALL YOUR BUILDING MATERIALS

Moore-Whittington LUMBER
Company Ltd.
"The Home of Building Ideas"

TOOLS
GIVE THE BEST
GIVE STANLEY TOOLS
Surform Plane, ea. $4.25
Spiral Ratchet Screwdriver, each $3.99
White Steel Tape, 10', ea. $2.19
Steel Master Hammer, ea. $6.95
These make wonderful inexpensive gifts.

PAINT
First-grade fence paint, RED ONLY, to clear, per gal. $3.35
Perma Plastic masonary paint, for cement, stucco and cement block. White or pastel colors. Regularly $8.25 per gal. Sale price, per gal. $6.95
Still not too late to stain that roof. First-grade B-H exterior oil shingle stain. Regularly $5.00 per gal. To clear, per gal. $3.95

SPECIAL BARGAINS
36x84x¼ D Sanded Fir Plywood each $1.68
32x80x¼ D Sanded Fir Plywood, each $1.42

PLYWOOD CUTTINGS
at 2½c per pound

FURNITURE LEGS
Natural wood, set of 4, 13-⅝ $2.50
Ebony and mahogany, set of 4, 13-⅝ $2.77
Natural wood, set of 4, 20-⅝ $3.30
Ebony and mahogany, set of 4, 20-⅝ $4.14

ALUMINUM STORM AND SCREEN DOOR
Add beauty and comfort to your home this winter with an aluminum storm door. Only $49.94

MONDAY TO FRIDAY
8 A.M. TO 5 P.M.
SATURDAY 8 A.M. TO 12 NOON
LOTS OF FREE PARKING
Off Bay Just West of Government St.
2614 Bridge St.
EV 3-7106

ROLY-DOORS
Steel Sectional Garage Doors
Supplied and Installed
Interlocking Metal Weather Strips
PELLO WOOD FOLDING DOORS
(Available in Oak, Birch, Mahogany, White Pine, Ash and Walnut.)
B. T. LEIGH
736 Newport
Phone EV 3-9685

INTERLOCKING METAL weather strips. B. T. Leigh, 736 Newport. EV 3-9685.

SAND AND GRAVEL, ROAD gravel and clay fill. O.K. Trucking Co., 760 Topaz. EV 5-1812.

61 BUILDING SUPPLIES

STEWART & HUDSON
Everything for the Builder

BUILD AN EXTRA ROOM
Basements and attics are staging a comeback. No longer are they storage areas. Hundreds of homeowners have discovered that with minimum cost and effort they can make attics and basements into dramatic new areas for modern living. There's a wide choice of easy-to-use materials at Stewart & Hudson which can be purchased on easy monthly terms.

RICH MAHOGANY PLYWOODS

	1-9 Sheets	10 Plus
3'x6'x¼	$ 1.44	$ 1.29
32"x8'x¼	$ 1.98	$ 1.79
4x7x3-16 Vee Groove	$ 3.36	$ 3.06
4x8x3-16 Vee Groove	$ 3.84	$ 3.46
4x8x¼ Vee Groove	$ 4.48	$ 3.98
4x8x¼ Plain	$ 4.16	$ 3.75
4x8x¾ Plain	$11.20	$10.24
4x8x¾ Ribbon	$14.40	$13.95
4x8x¼ Sen Vee Groove	$ 9.92	$ 8.96
4x8x¾ Plain Sen	$19.20	$17.20

WOOD PANELLING
1x8—Knotty Pine. Reversible one side, V-ed one side, decorative pattern. Per sq. 18½c
1x8—Cedar Doric Panelling, new reversible pattern. Sq. ft. 16½c
1x8—Red Cedar Ranch Panel. Reversible, rough one side, smooth side. Per sq. ft. 16½c

CEDAR RANCH PANEL SHORTS
Just the thing for attic or basement rooms . . . Carports, Patios, Fences, etc.

	1x6	1x8	1x10
3 ft., each	.09	.12	.14
4 ft., each	.13	.17	.20
5 ft., each	.16	.21	.25
6 ft., each	.21	.28	.33
7 ft., each	.32	.42	.49

WALLBOARDS—PLYWOODS
Stewart & Hudson have a large selection of fancy decorative plywoods, too — come and see this fine assortment.

CEILING TILES
Easy and quick to apply with Bostitch Tacker . . . All tiles are flanged joint and Simpson made of dense quality fibres that fit snugly . . . 2-coat factory paint means extra light reflection and years of trouble-free upkeep — sound reducing and acoustical together with fine appearance.
12x12 & 12x24, sq. ft. 14½c
16x16 & 16x32, sq. ft. 14½c
Perforated, 12x12, sq. ft. 22c
New Fissurtone, 12x12, sq. ft. 25c
New Starlite, 12x12, sq. ft. 25c

QUALITY LINO TILES
Gay colors in heavy gauge lino tiles, large assortment.
9"x9" each 13c

No. 1 MAHOGANY DOORS
Real Philippine Mahogany faces, stain grade, all sizes of 1⅜ doors up to 2-8x6-8, now only $5.95

NEED HELP
In figuring that material list for the extra room? Then bring us your sketch or floor plan. We will also call and measure your job without obligation.

BUILDING LUMBER
A Stewart & Hudson Ltd. specialty.
1x6 Cedar T & G Economy $19.50
2x6 Dressed 8 and 10' Economy $19.50
2x4 Dressed Studs $19.50
1x8 Cedar S/L Economy $19.50
2x4 Dressed Economy Fir/Hemlock $22.00
1x8 Economy Shiplap Fir/Hemlock $27.00
1x10 Cedar S/L (No. 3) $39.00
1¼x10 Forest Siding Shorts $19.50
2x4 Fir (No. 3) Utility $45.00
2x4 Hemlock M/R $50.00
1x8 Fir S/L (No. 3) Utility $45.00
2x4 Fir No. 2 and Btr. $69.00
1x8 Fir Shiplap No. 2 and Btr. $69.00
2x8, 2x10 Joists, Fir No. 3 .... $48.00
2x10 Joists M/R $65.00

Complete stocks of NHA - VLA Lumber Delivered to your specifications at any Vancouver Island location.

CREDIT ACCOUNTS WELCOMED

NEW CATALOGUES NOW IN

STEWART & HUDSON
LTD.
405 Gorge Road
EV 2-2171 EV 2-2612
Open Monday Through Saturday Until 5.30 p.m.
LOTS OF FREE PARKING

R. A. GREEN LUMBER CO LTD.
BUILDERS' SUPPLIES
2891 DOUGLAS ST. EV 5-9774-5

TOP BUYS IN BUILDING SUPPLIES
PLYWOOD — BOAT LUMBER
MILLWORK — BAPCO PAINT
INSULATION — IT PAYS
WESTROC, ZONOLITE, GYPROC
FINISHING LUMBER
Easy to park. Service right now.

61 BUILDING SUPPLIES

CUBBON
Lumber
BUILDING SUPPLIES
(Formerly Drysdales)
1720 COOK STREET EV 4-4411

YOU CAN HAVE THE BEST when you deal with Cubbon Lumber. Savings on all types of building lumber enable you to have the best at lowest prices. Bring us your lumber list for a complete estimate, delivered to your job. Remember, this is National Forests Week. Lumber is your best buy.

1x8 Economy Fir Shiplap $27.00
1x8 Utility Fir Shiplap 53.00
2x4 Economy Fir Hemlock 29.00
2x6 Economy Hemlock 25.00
2x8 Floor Joists, S2E fir 75.00
2x10 Floor Joists, S2E fire 75.00

HIGH GLOSS ENAMEL. Manufacturer's clearance of good colors for interior and exterior use. Stock up now at this very low price.
Per quart $1.10

FINISH IT WITH GYPROC
GYPROC FIREPROOF WALLBOARD
4x6x⅜ $1.71
4x7x⅜ 2.00
4x8x⅜ 2.27
4x9x⅜ 2.56
4x10x⅜ 2.84

Downpipe, 10 ft. lengths, each ..$1.50
Elbows or nipples for above ...... .35
Cement, per bag 1.40
Quick Mix Gravel, 60 lbs. 1.05
Quick Mix Topping, 60 lbs. 1.40

DECORATIVE CEILING TILES, all white, tongue and groove joints. These tiles have a smooth, solid surface and blend beautifully with any wall finishing material. Tile sizes 12x12, 12x24, 16x16, 16x32. One carton covers 64 sq. ft., costs only $9.60

SPECIALS IN CEDAR—
2x3x6 ft. Cedar, each 9c
2x4x6 ft. Cedar, each 13c
2x6x6 ft. Cedar, each 18c
2x8x6 ft. Cedar, each 24c
2x10x6 ft. Cedar, each 30c
2x12x6 ft. Cedar, each 36c

WEATHERSTRIP for every purpose.
Caulking guns, special $1.69
Tubes of caulk, each .... .59

MODERNIZE YOUR KITCHEN NOW and enjoy it for years to come. Drop in or phone for free estimate. Our representative will call at your home with no obligation to you.

OPEN SIX DAYS A WEEK

Western Red Cedar
2 x 6
or
2 x 8
V - Joint
For a thoroughly dried and smoothly pressed roof decking that you may depend on and be proud of. Recommended by architects and contractors
BRITISH COLUMBIA FOREST PRODUCTS LIMITED
Fir, Hemlock and Cedar Lumber Products
Plywood
Cedar Shakes
PRES-TO-LOGS
VICTORIA SAWMILL DIVISION
Phone EV 5-3831
371 GORGE ROAD E.

SHOP WHERE YOUR $ $ $ GO FARTHER
SPECIALTY PLYWOODS
Mahogany—
⅛ 3x6 ...... $1.44 3/16 4x8 ...... $3.95
⅛ 4x8 .... $4.21
¼ 4x8 No. 1 .... $11.95
¼ 4x8 Ribbon Grain $5.32
Cherrywood—
4x8 .... $10.25
No. 2 Weltex $4.16
Frontier Plywood 4x8 .... $4.45
Mark 7 4x8 .... $4.16
Fiesta 4x8 .... $6.45
Colonial Board 4x7 .... $2.80
Prefinished walnut and birch per sheet $14.00
Junior Panels—
⅜ 48x84 .... $5.10
⅝ 48x84 .... $2.75
⅝ 48x72 .... $3.75
39x79 .... $5.15
⅛ 36x76 .... $3.00
⅝ 48x84 .... $5.00
Cuttings—
½ 1x4 R and S .... 25c and 30e
½ 2x4 R and S .... 60c and 67c
⅝ 2x4 S ...... 55c ⅝ 2x3 R 40c
⅝ 2x4 R and S .... 72c and 80c
¾ 2x4 R and S ...... 90c and 95c
⅝ 2x4 sidecuts $1.19
Lumber Specials—
Bundles
2x2 6' ...... 60c 1x4 6' 60c
2x3 6' ...... 12c 1x2 rand 1½c
Millrun—
1x6 shiplap 1,000 FBM and over $48.00
2x4 random 1,000 FBM and over $65.00
2x4 8' studs 100 and over $64.00
Knotty pine panelling and shelving at .... per ft. 15c
See our grab bag tool display .... each $1.49
Open Saturday 9 a.m. to 1 p.m.
Lots of Parking Space.

ROCK BAY LUMBER
Co. Ltd.
327 CATHIRINE ST.
Phone EV 3-3821

FENCING FOR LESS
50' COMPLETE $15.50
STORM SASH
WEATHER STRIPPING
INSULATION
12x20 CARPORT
Complete $77
Combination Storm Doors $14.50
12'x20' Garage, complete $146.50
Saanich Lumber Yards
Open All Day Saturday
3041 DOUGLAS. EV 5-2486

DOORS — PLYWOOD
For mahogany and other panelling, be sure to see our large selection. Clearance prices on some items. Mahogany door prices start at $4.97. Folding doors in vinyl or wood. Form ties $10 per 100. For kitchen cabinets, etc. we have numerous grades and kinds of plywood. See our bargains in builders' hardware.
S. J. PEDEN LTD.
562 Johnson EV 5-6331

YOU'LL FIND, AS YOUR NEIGHBORS HAVE, THAT THE CLASSIFIED ADS REALLY WORK!

61 BUILDING SUPPLIES

SHAWNIGAN LUMBER YARDS LTD.
2000 Government Street
"Quality at the Right Price"

The number of Cones and the winners in our "National Forest Products Week" Guessing Contest will be announced in this column within the next few days.

FIR PLYWOOD

Factory grade. This is a sanded grade and allows some defects 6" in from the edge of the sheet. Quite suitable for most projects.

	1-9 sheets	10-29 sheets
4x8x¼" 3-ply fir	$3.52	$3.17
4x8x⅜" 3-ply fir	5.04	4.54
4x8x½" 5-ply fir	6.24	5.62
4x8x⅝" 5-ply fir	7.52	6.77
4x8x¾" 7-ply fir	8.72	7.85

Dee grade unsanded sheathing. For sub floors, cribbing and lining. Where a sanded grade is not required.

	1-9 sheets	10-29 sheets	Over 30 sheets
4x8x5-16 3-ply fir	$2.88	$2.59	$2.33
4x8x⅜" 3-ply fir	3.36	3.02	2.72
4x8x½" 5-ply fir	4.64	4.18	3.76
4x8x⅝" 5-ply fir	6.08	5.47	4.92
4x8x¾" 5-ply fir	6.72	6.05	5.44

In all fir plywood manufactured in British Columbia, waterproof glue is used, making it suitable for outdoors as well as indoor use.

FOR THE BASEMENT OR EXTRA ROOM

4'x4'x⅛" P.V. Hardboard seconds .... each $1.05
4'x4'x¼" Prefinished Squaretex, factory grade .... each 1.92
4'x4'x¼" Copperton Squaretex, factory grade .... each 1.92
4'x8'x¼" 3-ply Pioneer Ply Random Plank seconds .. each 4.80
4'x8'x⅜" 3-ply Weldtex seconds .... each 4.18
4'x7'x¼" Colonial Board Random Plank .... each 3.45
1x6 and 1x8, 3' to 7', Clear Cedar Ranch Panel, per 100 bd. ft. 9.50
A limited quantity only of this last item left.

INSULATION AND WEATHERSTRIPPING

That time of year is here again. A stock of most good brands of insulation and weatherstripping always on hand at a price you can afford.

Open Saturday Mornings

SHAWNIGAN LUMBER YARDS LTD.
"At the Sign of the Revolving Clock"
2000 Government St. EV 2-7261

WHY PAY MORE?

CARRIER LOAD SPECIALS
1"x6" Siding, Economy, M $15.95
2"x4" Random, Economy, M $19.95
1"x8" Premium Shiplap, M $35.00
Duroid Hexagon Shingles. Any quantity. Per Sq. $9.95
210-lb. Sq. Butt $10.95
4'x8'x⅛" D Hardboard $1.49
4'x8'x⅜" No. 2 Ranch panel $4.25
4'x8' No. 2 Weldtex $3.95
CEILING TILE—12"x12", 12"x24", 16"x16", or 16"x32"; white or ivory, 64 sq. ft. ctn. $8.96
4'x8' Gyproc Panels $2.16
4'x6', 7', 9' and 10' panels available.
½" copper pipe. Per ft. 25c
9"x9" floor tile. Each 8c
No. 1 pine shelving, 1"x6" 11c per lin. ft. 1"x8", 14c. 1"x12", 22c.
Outside white paint, gal. $3.95
Zonolite loose fill $1.49
Paint grade molding .... ½ price
2"x6" door jambs, P.G., per set $2.95

PLYWOOD — 4'x8' SHEETS

Dee Grade	Sanded	Sheathing
¼"	$2.70	
5/16		$1.99
⅜"	$3.70	$2.60
½"	$4.85	$3.25
⅝"	$5.85	$4.25
¾"	$6.70	$5.00

FREE DELIVERY
ON TRUCK LOAD ORDERS

LANGFORD BUILDING SUPPLY
Open 8-6 Daily Except Sunday
GR 8-1724
940 Goldstream Ave.

NOW IS THE TIME

Repair that furnace which needs attention—We have furnace liners, fire bricks and slabs. Fire clay and Devil's Putty. Brick and mortar. ALBITOL, a cement additive that will ensure a permanent bond between old concrete and new, from any thickness down to feather edge.
Open Saturday till 1 p.m.
Customer parking lot.
Come in and browse.

ISLAND BUILDING SUPPLY COMPANY
875 GORGE ROAD EAST
Phone EV 2-5178
Opp. B.C. Electric Bus Depot

BUTLER BROS.
Keating X Rd.
READY-MIXED CONCRETE
DELIVERED 6 DAYS A WEEK.
GR 4-1121

62 FURNITURE

WE BUY — WE SELL
WE APPRAISE
KILSHAW'S AUCTIONEERS
1115 Fort St. EV 4-6441
Cash Advanced on Consignment

LUNDS AUCTIONEERS
AND APPRAISERS
Advance Cash on Consignments
926 FORT EV 6-3308

CLEANING
3-piece chesterfield cleaned, demothed, in your own home, from $15. All work guaranteed. We also clean carpets. Call Ambassador Home Service. EV 3-5532.

OWNER LEAVING TOWN, MUST sell rose chesterfield and chair; grey 2-piece sectional; matching coffee table, corner table, occasional tables, etc.; drapes, lamps, rugs. EV 2-8472. 3175 Midland Road.

BRITISH UPHOLSTERY SHOP 1403 Broad St. We will gladly call at your house with patterns and give free estimates. Calls with no obligation. EV 5-2232.

WE BUY, SELL AND TRADE good used furniture. Give us a call. Island Trading, 1415 Government Street. EV 4-5354.

BLONDE MAPLE BED CHESTERfield with matching wing-backed chair, rust and natural tapestry, good condition, $65. GR 7-3341.

ANTIQUE DROP-LEAF MAHOGany table. EV 2-2792.

SIX-YEAR-OLD CRIB. PHONE GR 9-1162.

3-PIECE, MODERN, GREEN chesterfield, $80. EV 4-0099.

KITCHEN CHINA CABINET, A-1 condition. GR 9-3873.

62 FURNITURE

SPECIALS IN USED FURNITURE!!
Toasted mahogany step tables, ea. $17.50
2-Pc. dark red brocade chesterfield suite 69.50
Twin Sealy Hollywood beds, 3'3" with headboards, as new 129.50
Wall mirrors 12x23", Reduced to 2.95
EASY TERMS — FREE DELIVERY
FREE PARKING
Standard Furniture Bargain Basement
Scollard Bldg., View St. EV 2-5111

NEW SHIPMENT
Attractive BEDS
POSTER, JENNY LIND SPOOL and SPINDLE BEDS in single, double and three-quarter sizes.
$32.50 to $48.50
Also
Better-quality BUNK BEDS. Strong 3" post and attractive design.
$73.50 to $88.50
Springs and spring-filled mattresses for bunk beds, $69.50.
HOME FURNITURE
825 Fort EV 2-5138

HOLLAND BROS. & CO.
NEW AND USED FURNITURE
824 Fort Street Phone EV 3-0913
SPECIALS
3'3" Hollywood beds, from $29.50
Hoover vacuum and attachments 24.50
Single bed complete with matching chest of drawers 69.50
Plywood wardrobe 27.50
24" walnut bookcase with glass door 32.50

BRITISH INDIA
9x12 RUGS
(Spray borders)
$199
HUMBERS

CONTENTS OF HOMES BOUGHT FOR CASH, OR ADVANCE MADE.
MAYNARD'S Auctioneers
Quick Cash Settlement
731-3 Johnson St.
EV 4-5921 EV 4-1621

PANDORA FURNITURE
Walnut Dinette Suite $42.50
Convertible in good condition $39.50
Singer Sewing Machine in good condition $12.00
Crome Table and 3 chairs $25.00
1050 PANDORA (Near Cook)
EV 3-6319

SECTIONAL BOOK CASE, $25. WALnut buffet, $15. Dining table, $12. Chest of drawers with mirror, $25. EV 6-2816.

TWO MATCHING "LANE" STEP tables, blonde oak, in good condition, $50. EV 3-1777.

MODERN CHESTERFIELD AND chair, dark brown, good condition. EV 4-1269.

DARK GREEN CRUSHED MOhair, 2 piece, 2 cushion chesterfield suite. EV 4-1627.

BEDROOM SUITE, INCLUDING new spring-filled mattress, $60. GR 9-2695.

3-PIECE CHESTERFIELD SUITE. Reasonable. Phone EV 3-7748 or EV 3-7765.

CUSTOM CRAFT UPHOLSTERY J. DOBIE — GR 9-3503

HAGEL'S CHESTERFIELD UPholstery. 1917 Quadra. EV 4-3042.

TWO TWO-PIECE CHESTERFIELD suites, $35-$45. EV 3-3210.

ROUND OAK EXTENSION TABLE, good condition, $25. GR 9-4283.

ROSE CHESTERFIELD AND chair, good condition, $40. EV 3-6201.

BEDROOM SUITE FOR SALE, reasonable. EV 3-6581.

63 MUSICAL INSTRUMENTS

Musical Instruments
Wurlitzer Pianos and Organs
Les Professional Musicians Serve You
We Teach!
We Repair!
We Rent and Sell!
HALL & FAIRFIELD MUSIC CENTRE
Open Wednesday Afternoons and Friday evenings
728 FORT ST. PHONE EV 5-8342

Western Music Co. Ltd.
"MUSIC EXCLUSIVELY"
MUSIC INSTRUMENTS ACCESSORIES
820 FORT ST. EV 2-1311

MARCONI RADIO COMBINATION
5-Tube Radio, 4 controls, B.S.R. Record Changer. Compact, modern cabinet 139.95
PAN MUSIC CO.
JACK McKEOWN, Mgr.
745 Pandora EV 3-4421

EATON'S FOR USED PIANOS — Bring music into your home—rent a Heintzman, Willis, Williams or other well-known make of piano from EATON'S fine stock of used pianos. RENT or BUY on EASY TERMS. No down payment at EATON'S. EATON'S Music Centre. Phone EV 2-7141.

RENT A HAMMOND ORGAN from EATON'S Music Centre. Bring Organ Music into your home—rent a Hammond. Rent is applied to purchase price should you decide to buy. Inquire at EATON'S Music Centre. Phone EV 2-7141.

EXCELLENT HEINTZMAN PIANO, $350; smaller-type piano, refinished, $350; baby grand piano, $650; also lower-priced pianos. Three years guarantee. Easy terms. I deliver. Call Peter Knauer, Piano Tuner, Duncan 1421-R-2.

HEINTZMAN AND NORDHEIMER pianos, new and used for sale or rent. Showroom at 2020 Douglas, day or any evening. Transportation provided. Exclusive agents, Fletcher Bros. Ltd. (Walter Fletcher) Phone EV 3-0248.

NORDHEIMER SPINET PIANO and bench for rent, slightly used. Will sell at big reduction and rent applies if purchased. Phone EV 3-0248.

REPOSSESSED
Magnus electric organs, half paid for. Take over payments. New guarantee. EV 6-2459. Continental Home Supply.

NEW AND USED PIANOS AND organs. Easy terms and trade. Hall and Fairfield Music Centre. 728 Fort. EV 5-8342.

HEINTZMAN GRAND PIANO IN upright form and bench, like new, for rent $10 month. Rent applies if purchased. EV 3-0248.

LEARN TO PLAY PIANO-ACCORdion quickly and easily. Bernie Porter. Phone before 12 noon, EV 2-9542.

SMALL GERHARD HEINTZMAN piano and bench, refinished like new, for rent $10 per month. Rent applies if purchased. EV 3-0248.

TINY BABY GRAND PIANO AND bench. Attractive walnut case. Like new. EV 3-0248.

GOOD HOHNER 120-BASS ACCOrdion, excellent condition. Best offer. EV 2-4388.

HENRY HERBERT PIANO, BEAUtiful tone, walnut finish, like new. $450. EV 2-4887.

BOUESCHER TENOR SAXAPHONE with new pads. $75. EV 2-5715.

GETZEN DE LUXE FLUTE, $110. Phone GR 9-3114.

CHORD ORGAN CONSOLE FOR sale, $295, or rent. EV 3-0248.

BECHSTEIN BLACK PIANO. GOOD condition. GR 7-3833.

S K Y M A S T E R S

64 TV, RADIO, SALES AND SERVICE

BE SURE TO VISIT OUR NEW
TV SALON
(on mezzanine floor)
Richly panelled, with wall-to-wall carpets for your complete listening pleasure.
BRAND NEW MODELS
ADMIRAL
CANADIAN GENERAL ELECTRIC
WESTINGHOUSE
HARKNETT APPLIANCES
YOUR AUTHORIZED "TAPPAN" DEALER
2333 GOVERNMENT ST.
EV 4-4169

KENT'S USED TV
SALE
CONTINUES
FREE
RABBIT EARS
FREE
DELIVERY
Priced from $69.95
SEE OUR "USED" WINDOW
742 Fort Street EV 3-7104

TELEVISION
A Good Quality Used TV Set is FAR BETTER Than a cheap new one and costs you FAR LESS
Get one today from our large selection.
PRICED FROM $78 TO $189
or
3-way used TV COMBINATIONS FROM $175
Terms: $5 Down, $5 per Month. Call Today.
MAIS
ELECTRIC
2 locations:
1821 Cook EV 5-2436
Fort and Douglas EV 3-2435

VINCENTS
VINCENTS
VINCENTS
VINCENTS
VINCENTS
SAVE $50
21" HALLICRAFTER table model TV, modern, sleek appearance, in unmarked condition and a fine performer. Regular $149.50. Weekend special $99.50
714 Yates EV 5-6112

EASY TO OWN
21" Reconditioned TV at $69 to $99
All sets guaranteed
BUTLER BROTHERS SUPPLIES LTD.
707 View St. EV 3-6911
3396 Douglas EV 3-1511

RENT OR BUY
17" AND 21" USED TVs
$69 TO $99
RENTAL APPLIES ON PURCHASE
KING TV & RADIO
1672 Douglas EV 4-9913

BUTLER BROTHERS
TV Service
3396 DOUGLAS
Qualified technicians. All work guaranteed. Bring your tubes to our shop for FREE testing on the very latest equipment. EV 3-1511.

WHY RENT?
Buy a used TV
Terms — Easy
Mc & Mc
Guaranteed TV Repairs

REPAIRS
Vic. West Radio & TV
906 Esquimalt EV 2-4413

21" VIKING TV, NEAR NEW, perfect working condition, walnut case; new price $300; will sell $125. GR 9-2260.

Guaranteed Service and Repairs to all makes of radio and TV
ATKINSON & PEARCE
EV 2-8521 2652 Quadra St.

TV, RADIO, AND APPLIANCE REpairing. Antenna installations. Located in Saanichton. Stanlake & Young. GR 4-1721.

TV ANTENNAS, MASTS AND ACcessories for do it yourselfers Precision Machine Co. 1819 Douglas.

NEW AND USED ANTENNAS. Rawnsley & Jones
633 Yates EV 3-8751

TV RENTALS, $15 PER MONTH. Delta Electric 714 Cormorant. Ph. EV 4-7416.

17" G.E. T.V., WORKING ORDER. $55. GR 7-2507.

1959 21" ROGERS MAJESTIC TV. EV 3-0702.

10" ADMIRAL PORTABLE TV, $50 or (?). EV 4-0089 after 5.

ZENITH TRANS-OCEANIC, AS new, $100. GR 7-2104.

CALLS, $4; PROMPT, EFFICIENT service. Teletron TV. EV 5-2632. 24-hr.

66 BICYCLES AND MOTORCYCLES

BICYCLES OVERHAULED, REpaired and painted. New and reconditioned bicycles, accessories, sporting goods, etc. at Victoria Sporting Goods Ltd. 1410 Douglas Phone EV 4-7374

GOOD SELECTION OF BICYCLES, tricycles, wagons, doll carriages, train sets and toys. Select now. Lay away. Robinsons, 1307 Broad St., EV 5-3429.

BICYCLE SALE NOW ON! ROYAL cycle, 3 speeds $34.50. Raleigh, 3 speeds, $39.50; 12 bicycles, $12.50. Electronic Bike Shop 756 Johnson, corner Blanshard. EV 5-9813.

BROOKLANDS MOTORCYCLE Sales & Service Ltd. Guaranteed new and used motorcycles and scooters 937 Fort St. EV 3-5926

BOY'S BICYCLE SUITABLE FOR 8-10-year-old, good condition, 24" wheel. GR 9-5413.

BOY'S 28" BICYCLE, IN GOOD condition, blue, $25. EV 4-0691.

NEW AND USED BICYCLES, REpairs. Russ Hay, 1320 Government.

MOTORCYCLE SALES
2647 Douglas St. EV 4-7843

NEW AND USED, CARMICHAEL'S Bicycle Shop. 829 Fort. EV 2-9728.

SMALL GIRL'S BICYCLE, 18", excellent. $28. EV 4-4972.

C.C.M. LADY'S BICYCLE, IN GOOD condition, with accessories. EV 5-3895.

'56 N.S.U. SUPER MAX, 250 C.C., $300. Excellent condition. EV 6-1676.

BOY'S LARGE SIZE BICYCLE, good condition. $15. EV 4-0879.

BOY'S CCM BIKE, GENERATOR, light nad carrier. $25. EV 5-7661.

FOR SALE — BOY'S OR GIRL'S bicycle. Small size. EV 2-8492.

18" SPORT MODEL RALEIGH bicycle. Like new. EV 3-8872.

WANTED — MOTORCYCLE, GOOD condition, about 250 C.C. EV 2-4991.

LADY'S RALEIGH BICYCLE, $40. EV 5-5087.

66 BICYCLES AND MOTORCYCLES

BOY'S RALEIGH BICYCLE, A-1 shape. GR 8-4461.

GIRL'S 18" BICYCLE, GOOD condition. GR 8-1179.

WANTED—BOY'S BICYCLE. PH. EV 5-8092.

1957 B.S.A., 250 C.C. GR 8-3380.

67 STOVES AND FURNACES

GET IT AT SOUTHALL'S
USED DEPARTMENT
Fawcett Wood and Coal Range $40
Coleman Oil Space Heater, 50M B.T.U. $60
Duo-Therm with fan, 50M B.T.U. $80
Thor Lowboy with day tank, 45M B.T.U. $65
1 25-lb. Fairbanks-Morse Coal Stoker $80
2 Steel Wood and Coal Furnaces, Each $50
1 Rheem Custom Gas Automatic Water Heater $60
1 good used Cyclos Floor Furnace, complete with drum and stand $90
1 Homart used Floor Furnace, A-1 .... $75
1 No. 30 H.D. Copper Range Boiler, 2½ years old $35
1 Fuel Lift Pump, as new, AP $25
1 used conversion Oil Burner, overhauled, A-1, with controls $55
1 ONLY, NEW
Wood and Coal Water heater $60
SOUTHALL'S HEATING LTD.
833 Balmoral EV 5-9777

A "CYCLOS" Oil Range
IS YOUR GUARANTEE OF
—A cosy, warm kitchen.
—Abundant hot water.
—Even-temperature baking.
—Clean, economical operation.
C. TAYLER
HOME APPLIANCE CO.
707 Johnson EV 3-3281

YOU DON'T BUY
JUST A FURNACE FROM SOUTHALL'S
YOU INVEST
IN A HEATING SYSTEM (INSTALLED BY EXPERTS) AND RECEIVE DIVIDENDS FROM LOW COST OPERATION. 3% FINANCING AVAILABLE.
Southall's Heating Ltd.
833 Balmoral EV 5-9777

"PACIFIC"
The famous sealed-in steel furnace and oil units that cannot smoke. Give you a lifetime satisfaction.
PACIFIC SHEET METAL WORKS LTD.
1009 Yates Street EV 2-3169

NEW AND USED OIL RANGES, from $25; oil heaters from $25. Service and repairs. We buy oil drum stands, any size. Eagle Sales, 1016 Fort, Phone EV 2-3923.

COLEMAN OIL FLOOR FURNACE, 50,000 B.T.U.; automatic room temperature control, complete with pipes and installation manual; $60. GR 4-1553.

FAWCETT SPACE HEATER WITH day tank and flue pipe, $55. Excellent value. Phone EV 3-6070, 1035 Victoria Avenue.

36" GAS RANGE IN EXCELLENT condition, 2 tanks and regulator, also copper tubing. Full price, $140. EV 5-2707.

VIKING ELECTRIC RANGE; COAL stoker; blower; coal and wood furnace and range. EV 2-5542. 118 Government.

BOILER AND WATER CONTROL valve for heating home or greenhouse, $50 or nearest offer. Phone GR 9-6993.

30-IN MOFFAT AUTOMATIC electric range, perfect condition. Lge oven, excellent baker, $150. EV 2-0575.

CURRENT MODEL CYCLOS OIL range. Excellent condition. Tank, stand, pipes included. $155. Phone GR 4-1635.

ELECTRIC RANGE, G.E., 40", push-button, fully automatic, $100. Honestly worth double. GR 7-1440.

DUO-THERM OIL HEATER, 92,000 B.T.U., 7-gal. day tank, 45-gal. barrel and pump. $60. GR 9-4107.

McCLARY 18-39 SEAMLESS STEEL furnace and duct work. Good condition. Best offer. EV 2-7432.

RANGE AND FURNACE REPAIRS. Boilers and Cyclos oil burners installed. EV 2-1842

USED AND NEW FURNACE SAWdust burners for sale. Model Sheet Metal, 2010 Douglas St.

FAWCETT SPACE HEATER WITH automatic fan and day tank, $100. After 5 p.m., EV 6-2650.

STOVE AND FURNACE PARTS. Incinerators. Victoria Foundries Ltd., 622 Pembroke St. EV 4-2124.

TECO OIL STOVE AND PIPES, good condition, $20; also electric heater, $7.50. EV 4-0801.

FRIGIDAIRE ELECTRIC RANGE, like new, $195 or nearest offer. EV 4-6082.

40" WESTINGHOUSE ELECTRIC range, good condition, $40. Phone GR 9-5501.

WHITE ENAMEL CLARE-JEWEL wood and coal stove. GR 8-2009.

HOT-WATER FURNACE, $30. PH. GR 9-4955.

SOUTHALL'S HEATING LTD. 833 Balmoral EV 5-9777

LARGE COLEMAN OIL HEATER, stand and tank. GR 7-3866.

QUAKER OIL RANGE, IN EXCELlent condition; $115. EV 3-9127.

GOOD OIL RANGE, INDOOR TANK and stand, $30. GR 8-3542 eves.

40" MOFFAT ELECTRIC RANGE, good condition. EV 4-9066.

1 COLEMAN OIL FLOOR FURnace, 50,000 B.T.U. GR 8-2257.

12" CAST IRON FURNACE AND pipes. GR 9-4887.

FULLY AUTOMATIC GURNEY range, as new. EV 5-3638.

DOMESTIC HOT WATER UNIT (coal). GR 9-6620.

38-IN. GURNEY ELECTRIC RANGE. Also wood and coal range. GR 8-3733.

COLEMAN OIL SPACE HEATER, 51,000 B.T.U. EV 4-7809.

68 SEWING MACHINES

BERNINA SEWING MACHINE, fully automatic, never used. Won locally in contest. Sell $100 less than local price. EV 6-1676.

PRINCETON CONSOLE ELECTRIC with buttonhole attachment. Top condition, $60. EV 2-0948

NEW KENMORE ELECTRIC SEWing machine, console make, price $75. EV 3-7489.

RENTALS AND REPAIRS
Singer, 726 Yates. EV 3-6513

71 FARM IMPLEMENTS

IT'S HERE!
The All-New CASE 3-Plow Diesel Tractor
BUTLER BROTHERS
Your Authorized "CASE" Farm Machinery Dealer
Keating Crossroad
GR 4-1121

FORD TRACTOR, ROTOVATOR, plough blade and grass cutter. $975. Phone GR 9-1746.

FORD 9-N TRACTOR AND IMplements. GR 8-2194.

Radio Report

Sunday's Highlights

8.00 a.m.—Three Hours of Religious Programs—KIRO.
10.30—Children's Magazine—CBU.
11.00—Matinee Highlights—CBU.
11.30—Religious Period—CBU.
12.00 noon—Sunday Choral—CBU.
12.30—Girl Guides 50th Anniversary—CBU.
1.30—Critically Speaking—CBU.
4.00—Project '61—CBU.
6.00—Gunsmoke—KIRO.
6.15—Sunday Summary—CJVI.
6.30—Gunsmoke—KIRO; Outdoors—CJVI.
7.30—Church service—CJVI.
8.00—Stage—CBU.
9.00—Sounds of the City—CKWX; Talent Festival—CBU.
10.30—Billy Graham—CJVI; KIRO.

Sunday's Music

9.30—Opera Highlights—CFAX.
10.00—Morning Concert—CJVI; Seattle Symphony—KXA.
11.00—Curtain Call—KXA; Favorite Hymns—CJVI.
12.05—Bonnie Scotland—CKDA.
12.30 p.m.—Waltz Time—CFAX; Folksong Time—CBU.
1.00—Symphony Hall — CFAX; Italian Hour — KIRO.
2.00—Show Music—CFAX; New York Philharmonic—KIRO.
4.00—Travel Time—CJVI.
5.05—Musical Roundabout—CKDA.
5.30—Music Diary—CBU.
6.00—Montreal Symphony—CBU.
7.05—Mitch Miller—KIRO.
9.00—Talent Festival—CBU.
9.00—Music—CJVI.
9.30—Carl Helander Organ Music—KOMO; Concert Hall—CBU.
10.00—Haydn Concert—CBU.

Sunday's Sports

12.30—Sports—CKDA.
6.00—Sports—CJVI.

Sunday's News

8.00 a.m.—CJVI, CKDA, CFAX, CKNW, CKWX
9.00—BBC News from London—CBU.
12.00—CKNW.
12.20—CFAX.
12.30—CJVI.
12.45—CJOR.
5.15—CFAX.
6.00—CJVI, CKDA, CKNW, CKWX.
10.00—CJVI, CKDA, CBU, CKNW, KIRO, KOMO.
7.00—CBC National News—CBU

Monday's Highlights

10.00—Six For One Quiz—CJVI; Seven serials, including Ma Perkins and Dr. Malone—KIRO.
10.15—Now I Ask You—CBU.
10.45—House of Horton—CBU.
12.30 p.m.—B.C. Farm Broadcast—CBU; Gary Moore—KIRO.
1.00 p.m.—Arthur Godfrey—KIRO; Stories with John Drainie—CBU.
2.00—Art Linkletter—KIRO; My True Story—KOMO.
2.30—Trans-Canada Matinee—CBU.
4.30—Tempo—CBU.
5.55—Show Business with Sinclair—CJVI.
7.00—From Capitol Hill—KOMO.
7.30—Stage Nine—CJVI.
8.00—Vancouver Theatre—CBU.
8.05—Perry Como—CJOR.
9.00—On Stage—CJVI.
9.05—Memories of Europe—CJOR.
10.30—World's Greatest Mysteries—CJVI; World Affairs—KOMO.

Monday's Music

9.30—Reg. Stone Organ Music—CFAX.
10.00—Morning Concert—KXA; Morning Concert—CFAX.
10.30—Adventures in Music—CJVI.
11.00—Curtain Call—KXA; Kindergarten—CBU.
11.15—Off the Record—CBU.
12.05—Percy Faith—CJVI.
12.30—Melodies at Mid-Day—CFAX.
12.40—Bing Crosby, Rosemary Clooney Show—KIRO.
1.00—Mantovani—KXA.
1.30—Pop Concert—CFAX.
2.00—Concert Hall—KXA.
2.15—Songs of France—CFAX.
2.30—Beachcomber—CFAX.
3.30—Blues and the Ballad—CBU.
4.00—Rolling Home—CJVI.
5.10—Melody Ranch—CJOR.
6.30—Sing For Your Supper—CBU.
7.00—Amos 'n Andy Music Hall—KIRO.
8.05—Great Hits Review—CKDA.
9.05—House Party—CKDA; Carousel—CJOR.
10.00—Music 'Til Midnight—KING.
11.00—Masters of the Keyboards—CBU.

Monday's Sports

12:40 p.m.—Sports—CKDA.
10.15 p.m.—Sports Digest—CJVI.
11.05—Who Beat Who—CJOR.

Monday's News

9.00—BBC News From London—CBU.
12.00 noon—CKDA, CKNW.
12.15 p.m.—CFAX, CBU.
12.30—CJVI, CJOR.
5.00—CFAX.
6.00—CJVI, CKDA, CKNW, CKWX.
7.00—CJVI and CBU (CBC National News).
9.00—CJOR.
10.00—CJVI, CKDA, CBU, CKNW, KIRO, KOMO.

CJVI (900) Victoria	CKDA (1220) Victoria	CFAX (810) Victoria	CBU (690) Vancouver	CKNW (980) N. Westminster
CKWX (1130) Vancouver	CJOR (600) Vancouver	KIRO (710) Seattle	KXA (770) Seattle	KOMO (1000) Seattle

71 FARM IMPLEMENTS

Massey No. 11 Manure Spreader, like new $350
650 Ford, reduced to $1,050
Clifford roto-tiller, reduced to $300
F & F TRACTOR & EQUIPMENT LTD.
2940 DOUGLAS EV 3-7842

71 FARM IMPLEMENTS

Spraymotor power sprayer $145
Ferguson 2-furrough plow $95
Yeoman Rotovator $345
21" Motomower $45
MAYHEW, STRUTT & WILLIAMS LTD.
2312 Douglas St. EV 4-3922

72 MACHINERY

SHOPSMITH, MARK V, WITH hand saw and joiner and extras, $350. GR 7-6543.

73 TOOLS for SALE or RENT

FOR RENT
Space Heaters — Compressors
Rock Drills — Concrete Breaker
Pumps — Mixers
Pioneer Chain Saw Dealer
2981 Tillicum Alf Becker. EV 4-6414

CEMENT MIXER (ELECTRIC). Rent day, week or mth. GR 9-4212

74 GARDEN SUPPLIES

FERTILIZER

FOR THE BEST SPRING GARDEN dig cow manure in now, $3 yard. RUDD'S DAIRY FARM GR 9-3073

WELL-ROTTED COW MANURE, NO weeds, 2 big yds., $7 del. EV 5-4356.

GARDEN-SIZE LOADS OF COW manure, $7 a load del. GR 9-3684.

PLOWING, ROTOVATING AND CULTIVATING

JOE'S TRACTOR SERVICE ROTOvating, plowing, garden service, landscaping, lawn service. GR 9-5442.

COOPER'S TRACTOR. WE PLOW, rotovate, level, mow. EV 2-9316.

SEEDS, BULBS AND PLANTS

HOME LANDSCAPERS
WEEPING WILLOWS, 5' TO 6', well-shaped trees, $1.95; mountain ash, crabapples, double lilacs, hydrangeas, fruit trees. Many, many more shrubs and evergreens to choose from. All No. 1 healthy stock at reasonable prices
DEVON PLANT SHOP
723 View Street
EV 6-1914

HEWITT'S GARDEN SHOP
Blenkinsop and Cedar Hill X Road
PHONE GR 7-2531
Evergreens, from 49c
Heathers, from 49c
Dwarf fruit trees from $1.75
Tulips, top size, from .... doz. 49c
Wallflowers, stocks, myosotis, spring cabbage, 1 doz. bulbs FREE with every $10 order we deliver. Open Sundays.

ENGLISH AND DUTCH IRIS, VARIeties or mixed; chrysanthemums, pompon dahlias and perennials. Ph. EV 3-8884.

TROPICAL PLANTS, VAN DE Walle Greenhouses. 4061 Holland Ave. GR 9-5792.

PRIVATE PARTY HAS A FEW flowering shrubs for sale, cheap. GR 7-3659.

WALLFLOWERS, GOOD BUSHY plants, 40c doz. Phone GR 7-2510.

BROMPTON STOCKS, PRIMROSES, pansies. 1264 Denman.

HOLLY TREES FOR SALE. PHONE GR 9-3542.

TOP SOIL, ROCKS and FILL

A-1 BLACK TOP SOIL, PEAT soil, fill rock, road gravel, manure. Soil and manure by the sack. E. Nixon. GR 9-1937.

ROAD GRAVEL, FILL AND ROCK, drain rock. T and W. Trucking. Reasonable rates. EV 5-4260 anytime.

CLEAN TOPSOIL, EXCELLENT for lawn and garden, immediate delivery. B. & H. Exc. EV 6-2814.

FILL CHEAP. GR 9-3392.

80 BOATS & MARINE

Weekend Specials
PRICES TO CLEAR—NO TRADES
2 only, 14' Skagit runabouts, reg. $795. Clearance $575
1 only 10' fiberglas thermolite cartopper, reg. $230. Sale $169
1960 MASTERCRAFT TRAILERS ALL REDUCED 20%

	Reg.	Sale
400-lb. capacity	$149.95	$120.00
500-lb. capacity	198.00	159.00
750-lb. capacity	228.00	185.00
500-lb. cap. Tipper	254.00	199.00
750-lb. cap. Tipper	284.00	227.00
600-lb. cap. Tipper	222.00	177.00
800-lb. cap. Tipper	279.00	225.00
1,100-lb. cap. Tipper	322.00	257.00
1,400-lb. cap. Tipper	423.00	338.00
1,800-lb. cap. Tipper	679.00	544.00
800-lb. Cruiser line	339.00	275.00
1,400-lb. Cruiser line	489.00	392.00

REDUCED TO CLEAR
1960 SKAGIT BOATS

	Reg.	Sale
14' Fisherman	$490	$399
16' Demonstrator	1,560	1,175
16' Convertible	1,560	1,248
16' Hardtop	1,772	1,395

REDUCED TO CLEAR
1960 JOHNSON OUTBOARDS

	Reg.	Sale
3-h.p.	$189	$151
5½-h.p.	289	231
10-h.p.	395	316
18-h.p.	495	435
40-h.p. (manual)	649	520
40-h.p. (elec)	779	624
75-h.p. (elec)	1,099	879

10% DOWN—TRADES WELCOME
ANGUS MARINE
2220 Douglas EV 4-7431

CANOE COVE MARINA LTD.
Swartz Bay Rd., Sidney
GR 5-2612
26 ft. 4-sleeper Cruiser. Very fast. Will take trade $7000
26 ft. Sedan Cruiser, sleeps 4. Complete equipment with Chrysler power $4995
26 ft. Fly Bridge Chris Craft Cruiser, 4 sleeper, well equipped and in excellent condition $7995
25 ft. 2-sleeper Cruiser. Chris Craft power. Will take small trade $3500
30 ft. Chris Craft Sedan. New motor, well equipped. Will take trade $11,500

Follow The Birds
TO
Esquimalt Marine
Aluminum and Fiberglas Boats 12'-17'
Repairs to any type of marine and industrial motors
BOATS — TRAILERS — MOTORS
Esquimalt Marine — EV 5-8541

VOLVO AQUAMATIC
BMC Marine Diesels
ORR MARINE
140 Kingston EV 2-5813

MERCURY MARINE
Authorized Dealer for Mercury Outboards
FIBERGLAS—PLYWOOD BOATS
Holsclaw Boat Trailers
660 Discovery EV 5-8922

MARINE ENGINES
New and Used
Gas and Diesel
MAYHEW STRUTT & WILLIAMS
2312 Douglas St.
EV 4-3922

WEST BEND
OUTBOARDS
SEVEN SEAS MARINA
GR 4-1944 8459 Pat Bay Highway

12 - 18 ft. Clinker Hulls
D & L BOAT WORKS
GR 4-2074

80 BOATS & MARINE

TRAILERS
USED MASTERCRAFT WITH TILT BOOM. CAPACITY 750 LBS. LIKE NEW. COST $339. SPECIAL $185
NEW TEE-NEE, 1,200 LBS. CAPACITY, T-FRAME. REG. PRICE $345. SPECIAL $235
MULLINS MARINE SALES LTD.
845 Yates EV 2-1928

Coast Power Machines
McCULLOCH SCOTT OUTBOARDS AND CHAINSAWS
SALES AND SERVICE
2520 GOVERNMENT EV 2-1421

VAN ISLE MARINA
Hull and Engine Repairs
2490 Harbour Road GR 5-1138

"3 SPECIALS"
23-FT. AUX. YAWL, 2-sleeper, 2 sets of sails. Racing fin keel. Built 1947. Nice condition. Fall price only $1,375
19-FT. SPENCERCRAFT OB Cruiser. Cello-finished decks, sides and bottom, white glass top. 2 electric 30 HP Johnsons. Converto top and curtains, foam rubber bunks. Built 1959. As new. Very good buy at only $2,895
21-FT. DORSETT deluxe Cabin Cruiser, 1959 model. Twin 50 HP Evinrudes, fully factory equipped. See this fiberglas beauty for only the special dollar saving price of $5,500
Listings Wanted—Buyers Waiting
Easy Terms — Low Finance Rates
ISLAND BOAT BROKERAGE
943 Yates
EV 6-3714 EV 5-3494 GR 7-6838

DE LUXE BELL BUOY 19-FT. cabin cruiser. This offers you the greatest small craft opportunity to own and be the proud possessor of this beautiful fully equipped small cruiser. She cost me in late 1958 $6,000, which, among other things, included electric start, 50-h.p. Johnson and a built-in tank for long cruising. Speeds to 30 m.p.h. Repossession and subsequent commitments make this craft available to you for only $2,700. To right party, terms. GR 5-1949.

ONE YEAR OLD FIBREGLASSED 15 footer fitted with windshield, convertible top and 18 h.p. Evinrude electric start motor. This outfit is complete with a factory built trailer and custom made boat cover for $850. Phone EV 2-3039.

'58 MATCHED SET, LITTLE USED, trailer, 7½-h.p. Evinrude with reverse, 12' fiberglas boat, oars, etc., remote controls, steering wheel, cruise-a-day tank. Take paper, trades or $500 cash. EV 2-6584.

14' PLAYBOY RUNABOUT, WINDshield, steering and hardware. $395 or may trade for used car of same value. Mert Beatty Motors, 1116 Yates. EV 5-3042.

BRITISH SMALL CRAFT SALES—18-ft. Sea Princess, two-berth sloop kits, only $445. Other models available to 32-ft. ketch. Phone for free literature. EV 5-6809.

14-FT. PETERBOROUGH SPORTSman, '56 Evinrude, 15 h.p., top condition, '59 Mastercraft trailer. Phone EV 2-4588.

HARBOR MARINE
(B.C. Yacht Brokers Ltd.)
30 Songhees Road EV 6-3494
(By Johnson St. Bridge)

16-FT. SEABABE, OUTBOARD MOtor and trailer, $800; or trade for 14-ft. fiberglas boat. 535 Trutch St. EV 3-1015.

16 FT. CABIN CRUISER WITH 50 h.p. Evinrude and trailer, trolls to 30 m.p.h., complete $1,495, terms GR 9-6514.

21" FAMILY CRUISER, DOUBLE bottom, Gray Marine inboard, very reasonable. Phone EV 4-5663.

13 FT. RUNABOUT, COMPLETE with 35 H.P. electric and trailer, $500. GR 8-1538 evenings.

16' BRANDLMAYR DESIGN, COMplete with steering, ready for water. $375. EV 4-8668.

18'6" GLEN-L CABIN CRUISER, 25-h.p. Elgin electric start. Take over payments. EV 2-9625.

WOODS ENGINES AND EQUIPment, View and Vancouver. Phone EV 4-3421.

MARINE ENGINES
Dix Equipment Ltd.
Cook at Yates EV 5-7813

20-FT. CABIN CRUISER, CARVEL built (sound). Phone Sooke 472-3048.

14-FT. BOAT, WITH 7½-H.P. motor and trailer, all in good condition, $450. EV 2-5233.

ISLAND BOAT BROKERAGE
943 YATES STREET
EV 6-3714 - EV 5-3494 - EV 2-5622

FOR SALE—36-FT. MONK DESIGN bridge deck cruiser, 5 years old. Sleeps 8. Phone EV 3-0196.

14' MAHOGANY BOAT KIT, $195; assembled, $275. Phone EV 5-6331 or EV 5-0520.

WHARFAGE, 25C FT. MARINE ways. Boat repairs. Free estimates. Gorge Boathouse. EV 2-7521.

WALKER MARINE SALES, SPENcer 14'-34' hulls, $385. 1661 Feltham Rd. GR 7-2727.

BUILDERS SASH & DOOR LTD. 350 Garbally Road. Ph. EV 2-3171. Boat lumber, plywoods, plans, etc.

16' STURDY FISHING BOAT WITH cabin and 6 h.p. outboard motor, $100. EV 2-9436.

OLD FISHERMAN BOAT, MOTOR, trailer rentals. Special low rates. Phone EV 5-8541, nights EV 3-8510.

BOATS FOR SALE, $200, 12' INboard, air-cooled motor. GR 5-2596.

ANTI-SWAY BOAT TRAILERS. Edwards Welding, 737 Broughton.

CANOE COVE MARINA LTD. Swartz Bay. GR 5-2612. Sidney, B.C.

AL'S TRAILERS FOR BOATS, $80. 214 Dundas. EV 3-8233.

81 TIMBER

TIMBER AND FOREST LAND bought and sold for cash. F. G. Rainsford, B.C.R.F., 923 Fort St. EV 5-2446, EV 2-9888.

WANTED, STANDING TIMBER, fir or balsam. GR 8-4227.

82 MISCELLANEOUS FOR SALE

ELECTRIC RANGE, $25; ALSO electric heater and electric floor polisher. EV 3-9400.

TURQUOISE BISSELL CARPET sweeper, as new, $12; chrome meat slicer, $14. GR 7-1788.

BLACK HUDSON SEAL COAT, full length, size 16. Good condition. $100. Phone EV 4-0042.

CUSTOM HILLMAN PUSH-BUTTON radio, perfect condition. $35. Camera. EV 5-7186.

PERSIAN PAW COAT, FULL length, in good condition. $75. Ph. EV 3-2798.

2 PAIRS BOY'S HOCKEY SKATES, size 6, $4 each; 1 girl's figure skates, size 3½, $6. EV 3-2382.

GENDRON STROLLER, EXCELlent condition, $10; scooter, $5. EV 6-3898.

OIL RANGE, AS NEW, ALSO TWO wardrobe trunks. GR 7-6845.

BUGGY FOR SALE, $15; GOOD condition. EV 2-5989.

FULL-LENGTH BROWN MUSKrat coat, size 16. EV 5-7585.

REBUILT VACUUM CLEANERS. ABC Electric, 809 Fort. EV 4-3113.

WRINGER ROLLS SAME DAY IF necessary. Taylor & Co. 816 Fort.

ROYALITE PORTABLE TYPEwriter, little used. EV 3-1487.

1 PAIR BOY'S TUBE SKATES, size 7, $5. EV 3-9666.

FRIDGE, VIKING, 1959 MODEL. Excellent model. $125. GR 9-5885.

UPRIGHT MARQUETTE FREEZer, new condition, $250. EV 4-8438.

DEEP-FREEZE, AS NEW. PHONE EV 3-6022.

1 GREY SUIT (MAN'S), SIZE 32 or 16-17, like new, $14. EV 3-6781.

LARGE PLAYPEN AND CRIB. A-1 condition. GR 9-4251.

FISHING RODS, REELS, ETC. PEETZ. EV 3-3652, 574 Johnson.

FOR SALE — KINGO KART. REAsonable. EV 2-3587.

BOY'S INDIAN SWEATER, SIZE 34. EV 4-7849.

BUDGIE CAGE AND STAND, $10. GR 7-1959. 1736 Ruby Road.

LADY'S BLACK RIDING BOOTS, size 8, $15. EV 4-7396.

MAN'S INTERLINED NAVY RAINcoat, size 38, etc. EV 4-2893.

8½' STAND AND OIL DRUM, COMplete. EV 5-2881.

SINGER MACHINE, $15; FINGERtip seal coat, $5. 743 Vancouver.

82 MISCELLANEOUS FOR SALE

EATON'S
Warehouse Showroom
818 View Street
Choose from a large assortment of used furniture and appliances. Use your EATON Charge Account.
3-pc walnut bedroom suite $40.00
3-pc walnut bedroom suite 50.00
1 walnut dresser 30.00
1 Viking 9-cu.-ft. refrigerator 139.00
1 General Electric automatic 9-cu.-ft. refrigerator 189.95
1 Connor washer 40.00
1 Philips 21" television set 160.00
1 Viking 21" TV set 89.00
1 Gourley piano 250.00
1 Beach gas range 99.50
1 Good Cheer wood and coal range 35.00
1 Duo Therm oil range 49.00
1 General Electric electric range 55.00
1 Teco Master rotor lawn mower 35.00
3-pc brown chesterfield 45.00
7-pc walnut dining room suite 65.00
3-pc gym swing 34.95
1 green carpet, 9x12 .... 40.00
EATON'S
Warehouse Showroom
818 View Street

A REAL BUY
Boys' Brown Leather
OXFORDS
Size 1-5½.
A classified special $5.97
STYLERITE SHOES
EV 5-3613 Douglas at Johnson

SCOTT'S ANTI-GRAY HAIR TONE for both men and women; conditions the hair . . . does not stain pillows or clothes. Scott's Anti-Gray Hair Tone consists of a pure Lanolin base and makes an excellent pomade for the hair. You can shampoo as usual without removing the color.
McCALL DAVEY DRUG
Douglas at Pandora EV 2-3831
SHELBOURNE DRUG
Hillside at Shelbourne EV 4-8106

STOP DANDRUFF, EXCESSIVE falling hair, itchy or scaly scalp, with Lanex, the marvelous Lanolin scalp treatment. Only $1.95 a jar. Satisfaction or money back. At . . .
McCALL DAVEY DRUG
Douglas at Pandora EV 2-3831
SHELBOURNE DRUG
Hillside at Shelbourne EV 4-8106

CORNS — CALLOUSES. PROMPT relief from painful corns and callouses with Lloyd's Corn and Callous Salve and Pads. Salve 75c - Pads 50c at . . .
McCALL DAVEY DRUG
Douglas and Pandora EV 2-3831
SHELBOURNE DRUG
Hillside at Shelbourne EV 4-8106

PR. WHITE FIGURE SKATES, size 4, $4.00; pr. white tube skates, size 4, $2; grey kid ¾-length coat, size 12-14, $50; Hudson seal jacket, size 12-14, $30; New York Stalta suit, navy blue, size 15, $25. Ph. EV 3-3883.

HOUSEHOLD FURNISHINGS FOR sale. Everything practically new. Dining room, living room and two bedrooms, beautiful lamps, carpets, Norge de luxe fridge, Frigidaire de luxe range, new sewing machine. Leaving country. EV 6-1090.

KODAK SHOW TIME 8 MM PROjector and Seabreeze portable stereo record player and accessories. Both articles as new. Can be seen at Suite 4, 2358 Esplanade or phone EV 3-8879 after 5 p.m. Ask for Norm.

UNICEF CHRISTMAS CARDS, United Nations Children's Fund, now on sale at
764 Fort Street
Minnie Beveridge's Millinery
Please call and make your selections early.

21" VIKING TV SET; CHESTERfield suite, like new; chrome kitchen set, like new; 1 40-gallon electric hot water tank; girl's Raleigh bicycle. All in good condition. Ph. GR 9-2642.

MUST SELL, NEED ROOM — 2 double beds, complete, modern style; man's skates, size 7½, new; lady's white figure skates, size 7. Any reasonable offer accepted. Ph. EV 2-5738.

DRAPES, PAIR LINED SIDE drapes with extra material of cherry brocaded casement cloth, cheap. Also grey figured sateen for high window, cheap. 2174 Guernsey Street, Oak Bay.

ENGLISH PRAM, $75; TYPEwriter, $25; radio, $6; vacuum, $6; evergreen shrubs, $3; fireplace basket, downpipe, flyrod, reel, wadket, downpipe, flyrood, reel, wad. EV 6-3632.

TODAY'S BETTER BUY
Bendix automatic washer, excellent working condition, 30-day exchange guarantee. Butler Bros., 707 View, EV 3-6911.

MODERN SHOE CO.
Quality Work Boots
Rubber Boots
EV 3-1821
1321 Douglas

ADMIRAL 16 CU. FT. DEEPfreeze, 18 months old. Excellent working condition. Will sell for $225. EV 4-4458.

POTATOES, BEANS, PLUMS, cues, apples, carrots and shrubs. Mattick's Farm, Cordova Bay. Ph. GR 9-1636.

GOLF CLUBS AND BAG, $30. Russian squirrel jacket, $35. Jollyjumper, $5.50. Washing machine, $15. EV 2-0310.

FRIGIDAIRE, $120; OIL STOVE, complete, $30; small electric stove, $5; ironer, $10; Maytag washing machine, $15. EV 3-6165.

GIRL'S FIGURE SKATES, SIZE 7, new condition, $10; beige tweed winter coat, 12-14, $10; pink party dress, 8-10, $5; navy burberry, 8-10, $4. All excellent condition. EV 3-5476.

MIMEOGRAPHS, FLUID DUPLIcators, offset, equipment and supplies. A. B. Dick, new and used. Phone EV 3-6021. J. R. Pipes, 614 Trounce Alley.

LIMED OAK BEDROOM SUITE, $110; 10 cu ft frig, $140; Kroehler chesterfield suite, $50; metal bunk beds, $12. Offers invited. EV 5-6294.

HALLOWEEN APPLES, TOMAtoes, strawberry plants. Free delivery. 4080 Gordon Head Rd. GR 7-1846.

CHILD'S CRIB, WITH MATTRESS, $15; tricycle, 2 to 4 years of age, $10; stroller, $6. All good condition. EV 4-7249.

PRETTY BUDGIE CAGE AND stand, $9; card table; reading floor lamp; muskrat shortie coat. Phone EV 3-1681 Monday after 8.

COUCHES, $15, $10; CHAIR, $5; table, 2 chairs, $15; lino 9x15, $10; gas range, $35; etc. EV 5-2278.

½ SIZE REGULATION BILLIARD table balls and cues. Very good condition. Asking $415. EV 5-3636.

BEDROOM SUITE, GARBAGE burner and other household articles. Reasonable. 3314 Burns.

SMALL PROPANE HEATER, GENeral Electric frig, Philco deep freeze. EV 3-5030.

TUXEDO SUIT, PRACTICALLY new, with silk dress vest, size 40-42. Reasonable. EV 3-0144.

COMPTON'S PICTURED ENCYclopedia, 1957, as new, $75. Cobble Hill 162R4.

HANDI-PACK CHAMOIS AND sponge, 98c. Sherwin-Williams, 1314 Douglas. EV 4-3013.

3 DIMPLEX HEATERS; SIDEwalk bike; 5 chrome chairs. Phone GR 9-2426.

TERROGRAPH TAPE RECORDER, excellent condition, $250. Cobble Hill 162R4.

SPONGE RUBBER WUNDA CUSHion to fit 9.0x15.0 rug. Almost new. $25. EV 6-1983.

TWIN BEDS WITH MATTRESSES; 1 9'x10' blue rug with undercover. EV 5-2309.

DINING ROOM SUITE (OAK), 8 pieces. Excellent condition. $35. EV 2-8467.

WINCHESTER 12-GAUGE SHOTgun, good condition, $50 or best offer. EV 3-1488.

MOFFAT ELECTRIC AUTOMATIC range, $80; kayak, $10. GR 7-3082.

SEAL SHORTIE COAT, GOOD CONdition. EV 5-5568.

82 MISCELLANEOUS FOR SALE

Woodward's
USED APPLIANCE AND MARINE SHOWROOMS

BUY A USED TV WITH A WOODWARD'S 30-Day Unconditional Guarantee

TVs

21" Crosley Console $90
17" Fleetwood, Limed oak $75
21" Rogers Majestic, Walnut $132
21" G.E. Walnut $127
17" G.E. Walnut $69
21" Hallicrafter, Walnut $98
21" Westinghouse, Walnut $129
21" Westinghouse, Special $49

MANY MORE NOT LISTED AND ALL WITH A WOODWARD'S 30-DAY UNCONDITIONAL GUARANTEE

EXTRA SPECIAL
For Rapid Clearance
2 Only LEWYT Vacuum Cleaners
Model No. 105. Now just
$62.77
Complete with a Woodward's 1-Year Guarantee

Automatic Washers
ALL OF THESE WASHERS HAVE BEEN OVERHAULED AND CARRY A 30-DAY UNCONDITIONAL GUARANTEE.
Easy $139.00
2 Inglis, each 144.00
1 Easy 149.00

Automatic Dryers
Bendix gas dryer $129.00
Bendix, new, special 199.00
Kelvinator, new 225.00

Used Dinette Suites
5-pce chrome with grey and red $30.00
Fruit wood, Arborite top 129.00
Marble top dinette 65.00
Walnut, Arborite top 79.00
6-pce blond maple 59.00

Used Furniture
3-pc. Sectional, green and gold $49.00
2-pc. Chesterfield, beige $75.00
2-pc. Chesterfield, green $50.00
4'6" Bed, complete $39.00

BOX SPRINGS TO CLEAR FROM $24
MATTRESSES TO CLEAR FROM $17.88

Electric Ranges
24" Chefmaster $79.00
24" Moffat 44.50
40" Gurney 48.00
40" Gurney 44.50
40" Moffat 39.00
30" Beach at 109.00
30" Acme at 79.00
THESE ELECTRIC RANGES CARRY WOODWARD'S 30-DAY UNCONDITIONAL GUARANTEE

"Getting It At
Woodward's
IS YOUR
BEST Guarantee"
779 Pandora EV 2-8932

CLOSED ALL DAY WEDNESDAY

CLEAR OUT
SPECIAL 9x12
RUGS—$59.50
With Free Underfelt
VOGUE FURNITURE
Yates and Quadra EV 5-4242

RIFLES!
Remington pump action .30-06, fired 5 times $60.00
J. C. Higgins automatic .22 rifle with scope $30.00
Phone Cobble Hill 161-L-2.

ONLY $3.99
Children's oxfords, brown, black. Girl's 2-strap, brown, black. Children's and misses' saddles, blue and white.
FOOT PRINCE SHOE STORE
613 Yates EV 4-0828

Hunters' Specials
Shotguns, rifles, new and used. Clearance prices. Trades and easy terms.
CARMICHAEL'S BICYCLE SHOP
833 Fort St. EV 2-9728

3-SPEED COMBINATION IN ATtractive small console, $39; child's table, 2 chairs, $3. EV 3-8626.

PAIR DRAW DRAPES, MID-BLUE with lovely leaf design, 19 ft. wide, lined. $27.50. EV 3-1619.

WEBCOR TAPE RECORDER, $175; public address system, $125. Phone EV 4-5176.

SIDEWALK BICYCLE, $7; HAMster and cage, $2; girl's figure skates, size 3, $3. GR 9-2301.

LEAVING TOWN, MUST SELL G.E. refrigerator, 9 cu. ft., $100. EV 4-3983.

GOOD USED FRIDGES, ALL sizes. G.B. Refrigeration, 405 Bay. Reliable service. EV 6-2744.

SALE OF RECONDITIONED shavers, all brands, from $5. Year guarantee. Shaver Shop, 743 Fort.

LIFETIME ALUMINUM DOOR hoods. Free estimates. Victoria Tent & Awning Co. EV 2-5215.

BEATTY ELECTRIC CLOTHES dryer now only $179.50 at Butler Bros., 707 View. EV 3-6911.

SPRAY EQUIPMENT AND LADder rentals. Glidden paints. Decorative Arts. 1930 Oak Bay. EV 4-6532.

SKIN DIVERS' SUPPLIES
Frank White's Scuba Shop
1619 Douglas

DEEP FREEZE SPECIAL — 10 loaves or more. 13c per loaf delivered. EV 3-0577.

SKATES, C.C.M. 2, GIRLS' SIZES 12 and 13; boys' sizes 5 and 6. Phone GR 7-2987.

WRINGER WASHER, NO PUMP; good working order, $25. 871 Beckwith Avenue. GR 9-3432.

COLEMAN LANTERN; ICE CHEST; 2-gal. thermal jug; 6-ply 4.75x19 tire. GR 9-2106.

APT. SIZE RANGE, $30; CALcinator, $20; rod cutters, $12; ½" skil drill, $22.50. EV 4-1524.

8" TABLE SAW AND MOTOR, $65. EV 4-4972.

BABY STROLLER, $10; WILliams piano, $250. Phone EV 5-3871.

WINTER PEARS, $2 A LARGE apple box. 1824 Haultain.

BOY'S HOCKEY OUTFIT, GLOVES, shin-pads, socks, $8. EV 2-6884.

TEN BOXES KING APPLES FOR sale. EV 2-0802.

FOUR SEMI-FORMALS, SIZES 10-12. EV 2-0093.

MODEL A ENGINE, BEST OFFER over $5. EV 5-0227.

GIRL'S FIGURE SKATES, SIZE 3, excellent condition. GR 7-3405.

BLACK PERSIAN PAW FUR COAT, size 16, good condition. EV 5-0767.

WALNUT BED WITH SPRING AND mattress. EV 2-3355.

CHILD'S TRICYCLE, 4 BANTAM hens. EV 2-8518.

82 MISCELLANEOUS FOR SALE

C. J. McDOWELL
GOOD "USED"
OIL RANGES AND HEATERS

1 Beach range, Cyclos burner $125
1 Gurney range, Cyclos burner, installed with barrel and stand complete $200
1 Royal oil range $55
1 Gurney range with Cyclos burner $125
1 Gurney oil range $95
1 Gurney coal, wood and gas range $75
1 Findlay coal and wood range $85
1 Clare Jewel coal and wood range $49.50
1 Duo Therm oil heater $55
1 Duo Therm with tank $52.50
1 Quaker oil heater $39.50
1 Duo Therm heater (will heat 4 or 5 rooms) $155
1 Coal and wood kitchen heater $25

C. J. McDOWELL
1000 DOUGLAS ST. EV 3-4138

RIGHT NOW
IS
VITAMIN TIME
"FORMULA 21"
21 vitamins and minerals in one daily dose provides an ample supply of the essential vitamins and minerals for health protection.
1 MONTH SUPPLY $2.35
Orme Prescriptions
757 Yates EV 4-9328

DORMAN'S
To celebrate "Topcoat Week," mention this ad and have your choice of leading manufacturers' topcoat clearance $35.00
Douglas at Johnson
EV 4-5311.

PRESCRIPTIONS FOR OLD-AGE PENSIONERS A SPECIALTY
SAVE TIME! PAY
Light and Phone Bills
TWO LOCATIONS
McCall Davey Drug Store
1469 Douglas. EV 2-3831. EV 2-3615
Shelbourne Drug Store
Hillside and Shelbourne. EV 4-8106

HARVEY'S FINE MEATS LTD.
2709 QUADRA ST. AT HILLSIDE
EV 3-2031 - EV 5-3955
We are now taking orders for Alberta baby beef. Cut, wrapped and sharp frozen. Sides, 150 lbs. average, 46c lb.; fronts, 75 lbs. average, 38c lb.; hinds, 75 lbs. average, 56c lb. Harvey's pet food, all meat, 2 lbs. for 35c.

WORRIED ABOUT FALLING HAIR, dandruff, or scaly, itchy scalp? Try Lanex, the new scalp treatment containing 60% lanolin. Greaseless. Satisfaction or money back. $1.95 jar, at
BRUCE'S PHARMACY
3220 DOUGLAS EV 2-0400

MOWERS SHARPENED, ENGINE parts and repairs.
VICTORIA SERVICE CENTRE & LAWNMOWER HOSPITAL
U-FIX-IT GARAGE.
Space, parts and tools. Low rates. Broad and Cormorant. EV 3-5552

2 TRICYCLES, $7 EACH; LARGE doll buggy, $6.50; kiddie cars, $3 each; rocking horse, $4; metal wagons, large, $8.50—small, $2. Phone EV 2-5438.

FITTED WRINGER ROLLS
While You Wait
QUADRA APPLIANCE SERVICENTRE
3514 Quadra EV 5-6422

2-PIECE RED CHESTERFIELD, girl's bicycle, lady's ice skates, size 6, metal bed and dresser, all in good condition. Phone EV 3-3437 or EV 3-0044.

DOUBLE BED COMPLETE WITH spring-filled mattress; muskrat-back fur coat, size 16; baby butler feeding and play table; 1 pair lady's golf shoes, size 8. GR 5-5124.

KITCHEN CABINET WITH SINK 21 in. wide, 7.8 long, 36 in. high, Arborite top and back, drawers and cupboards. $35, 1 to 4 Sunday, 2576 Selwyn Road.

SKI-BOOTS, SIZE 4; BOY'S TUBE skates, size 5; metal doll's house and furniture, lady's jodhpurs, 28" waist; auto pulse. All in good condition. EV 3-4214.

GIRL'S BLUE WINTER COAT, size 14-16, zippered chamois lining, like new, $15. Tan-colored sheep wool lined parka, $6. Boy's fur-lined black leather jacket, size 36. GR 9-4269.

FRIGIDAIRE CUSTOM DE LUXE automatic dryer, used only 6 months, $135; folding cot with mattress, $7. EV 5-7045.

ARE YOU THE SMARTEST MAN in the world? If not, see THE HAUNTED BOOKSHOP
843 Fort Street EV 2-1427

FURS—WILL SELL CHEAP. POINTed fox shoulder piece, 2 skins. Also new white Lapin collar for evening cloak. 2174 Guernsey.

NEW 6-FT. WHITE ENAMEL double basin sink, $45; 2 new wooden salmon reels, $7 each. Ph. GR 8-2379.

BED, SPRING AND MATTRESS complete; heavy 43-gal. oil drum with hand pump. The lot, $18. GR 8-2789.

WHITE FIGURE SKATES, SIZES 13 and 4, $5; tube skates, size 8, $6; pogo stick, as new, $5, cost $10. EV 3-2746.

WINCHESTER MODEL 12, 12-gauge shotgun with Poli-Choke, good shape. Good for all game birds. $90. EV 5-7661.

LADY'S WHITE FIGURE SKATES, size 5, $5; lady's riding boots, size 5, and breeches, size 12, $8. Phone GR 7-2113.

2 SALMON TROLLING RODS AND reels, 1 steelhead spinning outfit, good set of oars, 2 boat cushions, landing net. GR 9-1303.

CLOTHES DRYER, OAK CHAIR, electric fireplace and heater, cutlery, kitchenware, lamp. EV 3-1316.

WHITE SATIN WEDDING GOWN, used once; size 16-18. Cheap. Ph. EV 3-4523.

3-BRUSH FLOOR POLISHER. Brand new. $19.50 or $10.95. Will deliver. EV 6-2041.

VACUUM CLEANER, COMPLETE with attachments; $12. Will deliver. EV 6-2041.

FORGET-ME-NOT PLANTS, 40c doz., 3 doz. delivered. Also Venetian blinds. EV 4-2989.

ONE BEATTY WASHER, $20; ONE G.M. push-button car radio, $35. Both in good working order. EV 3-9548.

HUDSON SEAL COAT, SIZE 36, ¾-length. Very good condition. $60. EV 4-9826.

NORTHERN SPY APPLES. BRING own containers. $1.50 a box. 4200 Glanford. GR 9-2610.

GRAIN-FED BEEF, SIDES 42c, front quarters 34c, hinds 52c lb. Phone Duncan 811-Y-1.

BARBER CHAIR, OLD MODEL, IN good condition. $30. GR 4-1754.

MAN'S HOCKEY SKATES, SIZE 7, $5. EV 3-4590.

THOR WASHING MACHINE, $20. Phone EV 2-9390.

LIKE NEW FIGURE SKATES, size 6, $8. EV 2-3745.

16 MM. MOVIE CAMERA IN GOOD condition, $40. GR 9-1986.

GRAIN-FED PORK, 1 ONLY, 31c a lb. GR 8-1184.

FULL-SIZE SPRING-FILLED MATtress like new $12.50. EV 5-0800.

BOYS' ICE SKATES, SIZES 5 AND 9. GR 7-3271.

¾ WHITE FOX COAT, AS NEW. GR 8-4461.

TOMATOES 10C LB., GREEN 5C lb. Murdoch, 1871 Ruby.

LADY'S HEAVY, HAND-KNIT cardigan, size 44-46. EV 3-0396.

UPRIGHT VACUUM AND POLISHer. Very good, $35. GR 9-1532.

BABY STROLLER, $5; DOLL CARriage, $6.50. EV 4-3791.

TWO-PIECE SUITE, AND ENGLISH china; perfect condition. EV 2-8666.

WINTER PEARS, 5c PER LB. GR 3-5809 or GR 9-6064.

H I & L O I S

82 MISCELLANEOUS FOR SALE

OCTOBER GARDEN HINTS
Don't Forget the Slug in the Fall!
To have comparatively few slugs hurting in the spring months, campaign against them in the fall. It is in the fall that we destroy the adults which, if passing safely through the winter, lay the whitish eggs, thus increasing the spring population.
We suggest the following:
Miller's Slug Dust, 10 ozs. $1.29
Corry's, 1 lb. 69c
2½ lbs $1.49
Later's Slug-Fest, 4 ozs. $1.10
8 ozs. $1.98
Ortho's Bug-Geta Pellets, 1 lb. 49c

STELCK'S
HILLSIDE AT QUADRA
EV 2-5231

CHRISTMAS
LAY-AWAY SPECIAL
For students and budding scientists. 300-power microscope set complete with dissecting kit and slides.
$3.95
McGILL & ORME
SURGICAL SUPPLIES
1012 BROAD STREET
EV 4-8433

G. E.
STEAM IRONS
MAKE IRONING A PLEASURE AT THE SPECIAL LOW PRICE
$16.88
D & D TIRE LTD.
VICTORIA AND DUNCAN

ZENITH DRYERS
(New) $5.00 down—$1.83 weekly
Free installation.
Slightly used oil range $124.95
40" Gurney combination range $189.95
40" Westinghouse range $79.95
Easy Spiralator washer $99.95
Westinghouse "Doric" TV $349.95
MARSHALL-WELLS
724 Fort St. EV 4-1021

GUNSMITHING
Military rifles custom rebuilt into fine sporting arms. Estimates given on all types repairs, work guaranteed. Restocking, blueing, sighting equipment. Most complete stock of firearms and accessories on Vancouver Island.
ROBINSON'S
1307 Broad EV 5-3429

German Stahl 12-ga. over and under, $190.50; 12-ga. Kessler and Choke, $34.50; 12-ga. Eng. double, $49.95; Win. .32 spec., $42.50; Win. 30/30, $59.95; Husq. lt. wt. .270 and Bushnell scope, $149.50; 7-mm Mauser, $29.95; .303 Jungle, $24.95.
ROBINSON'S
1307 BROAD EV 5-3429

PAINT SALE
1959 Interior Color—
Qts. $1.50 Gals. $4.95
Marvel Exterior White—Gal. $4.29
BUTLER BROS.
707 View EV 3-6911

Lay Away for Xmas
Black and Decker Drill Kit
Anniversary Offer.
27 Pieces.
JUST $27.95
at
Mc & Mc

FOR THE BEST
SURGICAL SUPPORTS, TRUSSES, FOUNDATION GARMENTS AND ELASTIC HOSIERY
OWL DRUG
Private fitting rooms, experienced fitters—male and female
701 FORT — EV 5-6761

TURKEYS — 39c LB.
Sold, one to customer, with every side of grade A Red Brand beef at 42c lb. Also commercial beef at 40c lb. Cutting and wrapping, 3c extra. Alberta Meat Market, 1809 Cook St. EV 4-9024 morning and evening.

TUXEDO AND ACCESSORIES, 38-40, worn once. Golf clubs and English leather bag, good condition. New inflatable fish duck punt, seats 2. EV 4-3008.

BOY'S 3-SPEED BICYCLE, $20. Circulating kerosene heater, $15. Briggs 2-h.p. motor, $25. Generators, $7.50. Tires, 6.70 x 15, $3.50. 1824 Haultain.

BADMINTON RACQUETS, $2.25
Plastic Shuttles 25c
"Easy Parking"
GAR TAYLOR SPORTS SHOP
917 Fort EV 6-4111

CASH REGISTERS, SCALES, slicers, adding machines, etc., new and reconditioned. Owen Sons & Richardson Ltd., 939 Johnson. Ph EV 3-9353.

PAIR OF ANTIQUE MAHOGANY chairs; mahogany corner cabinet; walnut Westminster and Trinity chimes mantel clock; antique Persian sword; small bedroom rug. EV 6-5282.

PROMPT, DEPENDABLE ELECtronic and appliance service. Rentals of TV, radio, tape recorders, record players. Antenna sales and service. Kent's Ltd., 742 Fort. EV 3-3313.

OFFICE DESK, $45; CHAIR, $6; chrome settee, $16; chrome chair, $6; filing cabinet, $20; elec heater, etc. EV 5-2278.

LATEST SINGER PORTABLE, also $100 Admiral 8 transistor radio, less than ½ price. Phone GR 9-5774.

10" TABLE SAW, 2 BLADES, ¼-h.p. motor, set rabbit blades, emery wheel, $55; portable radio, $25; table radio, $10. EV 3-0633.

MUSKRAT BACK COAT, FULL length, good condition, size 16, $65. Browse Around (off Fort). EV 6-4524.

3½-CU.-FT. CONCRETE MIXER, Wisconsin engine, good condition. EV 4-3008.

SMALL GIRL'S BICYCLE, 18", excellent, $28. Band saw and motor, $40. EV 4-4973.

BLACK SEAL COAT, EXCELLENT condition. Very reasonable. Phone EV 4-1932.

THREE-DIAMOND ENGAGEMENT ring, $250. Sell for $125. EV 2-6726.

TOMATOES, EXCELLENT QUALity, 10c lb. Berryland, Elk Lake.

EXTRA-LARGE, FULL-LENGTH Hudson seal coat, $350. GR 9-4262.

BENDIX AUTOMATIC WASHER, reconditioned, $50. GR 9-4919.

WINTER APPLES FOR SALE. 1860 Ruby Road.

82 MISCELLANEOUS FOR SALE

FREE
Freezing, cutting, wrapping, and city delivery.
ALBERTA GRAIN-FED CHOICE BABY BEEF
Sides, average 150 to 175 lbs. 45c lb.
Hind quarters .... 55c lb.
Front quarters .... 35c lb.
Also Top Grade B.C. Beef
B.C. MEAT MKT.
632 Yates EV 4-8622

SPORT COATS
Sparkling new patterns this fall including olive tones
REGULAR VALUE $45
Sport Coat and Slacks to Match
BOTH FOR $45
LES PALMER'S
714 View EV 2-2825

MEAT SPECIALS
ALBERTA GRAIN-FED BEEF. Sirloin or T-bone steaks, 79c lb; ground beef (lean), 3 lbs. 99c; sirloin tip roast, 79c lb.; boneless stewing beef, 49c lb.; blade or cross-rib roasts (boneless), 59c lb.; ground round steak, 79c lb. Cedar Hill Meat Market, 3009 Gosworth Rd., EV 5-2031. Closed Mondays. Open Fridays 9 p.m.

FREEZER PACKS. CANADA choice beef, 25-lb. front pack $11.50. 25-lb. side pack $13.75; 25-lb hind pack $16.50. Save on all freezer supplies. Avonlea Meat Market, 1428 Douglas St. EV 4-9615. Free delivery.

NEW, BRIGHT COLORS IN STYROfoam sheet—for party or Christmas novelties and decorations! Snowy white Styrofoam balls, too! Industrial Plastics, 580 Johnson. EV 4-5814.

PRICE'S KEY SHOP
New and reconditioned safes bought and sold. Combinations changed and repaired.
847 FORT ST. EV 4-6221

500 FT. RADIATION WATT HOUSEhold heating boiler and burner combination, $200; 28-in. P. and M. chain saw, not used since overhauled, $75. GR 7-2680.

WATERPROOFING TREATMENT for canvas and clothing. Victoria Tent and Awning, 831 Balmoral Rd. EV 2-5215.

REBUILT VACUUM CLEANERS. Lowest prices. Oak Bay Home Appliance Service, 2047 Oak Bay Ave. EV 4-4276.

2 CAST FURNACES, COMPLETE (1 pipeless); medium coal stoker; 2 oil ranges; tanks; stand; automatic washer. EV 3-0447.

ELECTROLUX CLEANER, GOOD suction, $18. Choice of 21" Dumont or 17" TV radio comb., $65. Phone GR 7-1650.

MAN'S C.C.M. TUBE SKATES, size 10½; rangette, $35; lady's green semi-formal, size 16; grocery cart. GR 7-6894.

LADY'S ENGLISH RIDING BOOTS, size 7; 2 pairs riding breeches, size 14; man's golf shoes, size 10. Ph. EV 3-1313.

AUTOMATIC BENDIX WASHER, good running order, $25; 2 electric stoves, $25 each or best offer. 82 Howe St. EV 2-8880.

BUSHNELL RIFLE SCOPES, guaranteed 20 years, complete line. Ralph Wherry Sporting Goods, 629 Pandora. EV 3-7714.

WATERPROOF TARPAULINS, Small to large. Priced from $5.60 for 5'x7'. Victoria Tent & Awning Co., 831 Balmoral Rd. EV 2-5215.

YOUNG GRAIN-FED PORK, SIDE or whole, 31c a lb.; cut and wrapped 35c a lb. Mabberley. GR 8-3093.

SUITS TAILORED, LONDON, ENGland, to measure, $59.50. John Mc Master. 1012 Fort. EV 4-4712.

FOR THE BEST TURKEYS AND chickens in town, Stuart's Meat Market, 1402 Douglas. EV 3-9213.

PRICES SET TO SELL—HOUSEhold effects, Parking. Bargain House, 2506 Douglas, near Bay St.

CHILD'S TUBE ICE SKATES, good condition, size 11, $4. EV 3-3927. 1475 Stroud.

BEEF BY SIDE OR QUARTER, Hogs, half or whole. Good for locker. Sell reasonably EV 3-9005.

CYCLOS OIL HEATER WITH draft pipe, $40; buffet, table, chairs, $20; torchiere lamp, $5. EV 4-0155.

CHILD'S STROLLER, $10. PHONE EV 2-9040.

BRAND NEW CONDITION, HOME hair dryer; cheap. EV 6-3860.

FRENCH SEAL COAT, SIZE 16, AS new. Reasonable. EV 4-2593.

83 MISCELLANEOUS WANTED

WE BUY AND SELL CAMERAS, musical instruments, radios, furniture, major appliances, etc. Give us a call. Island Trading, 1415 Government. EV 4-5354.

WANTED TO BUY
CONTENTS OF HOMES
(Or parts thereof).
EV 4-1621—EV 4-1763

WANTED — ARTICULATED FIGure, approx. 6"-12", for animation motion pictures. Toy or artist's form. EV 3-8779 after 6 p.m.

FURNITURE, ETC., WANTED — Sell with confidence. Phone Wally Gray EV 2-1631.

GOOD BOOKS ALWAYS BOUGHT
HAUNTED BOOKSHOP
845 Fort "WORLDBOOK" EV 2-1427

CASH PRICES PAID FOR GENTLEmen's good used clothing. The Bazaar, 1317 Broad St. EV 2-2814.

WANTED — GIRL'S 3-PIECE COAT set, size 3. Must be in good condition. EV 3-8460.

FURNITURE AND APPLIANCES PURCHASED FOR CASH
KILSHAW'S — EV 4-6441

WANTED — CHILD'S WOODEN wagon, medium or large size. Phone EV 2-7250.

CHILD'S SWING SET IN GOOD condition. Preferably with slide. GR 9-2150.

WANTED, MINK STOLE, REAsonable. Particulars to Victoria Press, Box 336.

GAS SPACE HEATER, 30,000 B.T.U.'s. EV 2-1578.

MOTORCYCLE CRASH HELMET. EV 2-2758.

WANTED — TILT ARBOR TABLE saw. Phone EV 3-9366.

PORTABLE TYPEWRITER, STANdard keys. GR 9-2364.

MECCANO SETS, REASONABLE. EV 2-8063.

WE BUY THOSE ODDS AND ENDS. EV 3-1720. Call anytime.

WANTED — USED MICROSCOPE, reasonable. Phone GR 9-2966.

WANTED — USED FURNITURE. Holland Bros. & Co. EV 3-0913.

WANTED, USED MICROSCOPE. EV 3-8411.

CANOE, 12', WOOD OR ALUMINUM. GR 9-4919.

WANTED—SINGLE BEDS, DRAWers, sheets. EV 4-2697.

OLD OR DAMAGED DOLL CARriage. Reasonable. EV 4-3791.

TABLE SAW, 8", OR LARGER. Phone GR 5-2842 after 6.

WANTED, MAPLE BUNK BEDS, in good condition. EV 2-1885.

WALNUTS AND OTHERS FOR picking. EV 4-0188.

83 MISCELLANEOUS WANTED

WE BUY
Scrap Steel .... $18 Ton
No. 1 Cast Iron $20 Ton
Scrap Aluminum, per lb 10c
343 TYEE RD.
EV 4-6922
Industrial Iron Co. Ltd.

CONTENTS OF HOMES BOUGHT FOR CASH, OR ADVANCE MADE.
MAYNARD'S
Auctioneers,
Quick Cash Settlement
731-3 Johnson St.
EV 4-5921 EV 4-1621

Lunds Auctioneers
CASH ADVANCES
PROMPT SETTLEMENT
926 Fort EV 6-3308

Books on B.C. by Bancroft, Begg, Fawcett, Higgins, others wanted.
ADELPHI BOOK SHOP
822½ Fort EV 5-1748

LEARNER'S 2-WHEEL BOY'S BIcycle. Record player. EV 3-0314.

84 SWAPS

1 PAIR JAPANESE SILKIES AND 2 Seabright bantam hens for half-dozen yearling hens; also lady's .22/410 combination, shells, new. Cheap. GR 5-2737.

NEW 12' "HUSSMAN" MEAT display case. $200 or trade for boat. GR 8-2268.

16' BOAT, 40-H.P. MERCURY, trailer. Swap for suitable building lot. EV 5-6888.

BELT SANDER; 3" PORTABLE Craftsman, new condition. Want tape recorder. EV 3-1296.

1 OIL HEATER FOR COAL AND wood or oil furnace. EV 5-6142.

WILL TAKE CHEV PICKUP FOR labor on plastering house. GR 9-5272.

30-GAL. GAS HOT WATER TANK, as new, for electric one. EV 4-2697.

90 PETS

BABY BUDGIES
Complete pet supplies now in. Full line of new stock. Sid Starkey's Domestic Sales, 28 Burnside Rd. W. EV 3-3512.

20-MONTHS-OLD PUREBRED black Labrador dog (male). Will make fine hunter or breeder. More room needed. $25. EV 5-4547.

BEAUTIFUL, INTELLIGENT PUPpies. Mother purebred miniature French poodle; father cocker spaniel. Housebroken. EV 5-8605.

KITTENS, ALL COLORS, AND neutered cats to good homes. C.P.L. EV 4-9692. EV 4-6554. 10-5.

JUST ARRIVED, NEW SHIPMENT of tropical fish. N.W. Pet Supplies. 351 Cook. EV 5-0733.

MINIATURE POODLE PUPS. ALSO professional poodle trimming. Ph. GR 8-2488.

GERMAN SHEPHERD PUPS, REGistered. Reasonable. Trisanna Kennels. GR 4-2059.

GERMAN SHEPHERD PUPS, EXcellent champion pedigree, C.K.C. registered, terms. Phone EV 4-0196.

1-YEAR-OLD MALE SIAMESE CAT. Good home wanted. Owner leaving. GR 9-5885.

LOVELY SIAMESE KITTENS, lively, playful, entertaining. Phone EV 2-4100.

BABY BUDGIES, TALKING strain, $2.75 each. 2612 Doncaster. Phone EV 4-2422.

REGISTERED BRITTANY SPANiels, 5 months old. One liver and white. GR 9-3411.

EXCEPTIONALLY FINE FEMALE German shepherd pup. C.K.C registered. GR 9-4328.

ORANGE CANARIES, GOOD singing and color. EV 4-8320.

PAIR OF BUDGIES AND CAGE, $10. EV 5-1870.

SILVER MINIATURE POODLE puppies. EV 3-3676.

22 GOOD BREEDING BUDGIES. Cheap. EV 2-1694.

SPANIEL PUPPIES, 6 WEEKS old, $10 each. GR 8-4550.

FEMALE GERMAN SHEPHERD pups, registered. Terms. GR 7-1130.

REGISTERED COLLIE PUPS, $75. Without papers, $50. EV 3-1331.

CANARIES, RED, ORANGE AND other colors. Good singers. EV 3-5530.

CANARIES, $5.95 UP. ALL PET supplies. Vista Variety, EV 2-6731.

MYNAH BIRDS, HAMSTERS, mice, monkeys. Mattick's Farm.

BEAUTIFUL "PEKE" PUPPIES, English stock. GR 4-1670.

WANTED — GOOD HOMES FOR beautiful kittens. 1038 Queens.

MICHAEL WILLIAMS' BOARDING, Training Kennels. GR 8-1067.

REGISTERED CAIRN PUPPY, spayed and inoculated, $50. GR 9-2686

LOVELY CHIHUAHUA PUP, 3 months old. GR 4-1837.

THE GREATER VICTORIA DOG Obedience Training Club. EV 3-7908.

SPANIEL PUPPIES FOR SALE. GR 7-1842.

PUPPIES FOR SALE. GR 4-1966.

91 CHICKS, POULTRY, HATCHING EGGS AND SUPPLIES

NEWMAN'S TURKEYS
(The best-dressed bird in town)
If your butcher can't supply you
Call the Farm
4167 Prospect Lake Rd. GR 9-3131

FRESH FROZEN DUCKLING AT farm or at your butchers.
SIDNEY DUCK FARM
9485 Pat Bay Highway GR 5-1412

PAIR OF YEAR-OLD, MATED Toulouse geese and 2 5-month-old, $15. GR 9-4702.

WANTED — LIVE FOWL AND roasters, top prices, weighed at your place. GR 8-1182.

TOP-RATE PAY FOR LIVE POULtry. Victoria Poultry. EV 3-0952

LAYING DUCKS AND VARIOUS bantams. GR 9-1908.

FOR SALE, 15 LAYING PULLETS, Hampshire. GR 8-2287.

92 LIVESTOCK AND SUPPLIES

8 REGISTERED ANGUS HEIFERS and some young bulls for sale. Turner Meadows, R.R. 6, Victoria. Phone GR 8-3280.

FOR SALE—BEIGE GELDING, 16.1 hands, good with children. Must go to good home only. $150. GR 8-2292.

WANTED TO BUY OR RENT, single or double horse trailer. Phone GR 4-1369.

MINK FARMER NEEDS HORSES and cows Ph anytime. GR 8-3085.

FRESH JERSEY COW. THOMAS, 6533 Oldfield Rd.

FOR SALE, 5 ANGUS COWS. PH. GR 8-2902.

FOR SALE — 10 WHITE FACE yearling heifers. Apply GR 9-3202.

WANTED — GOOD CARE AND board for mare. EV 5-4021.

92 LIVESTOCK AND SUPPLIES

GOOD FAMILY COW, QUIET, milking 10 qts. $140. GR 9-4328.

99 NEW CAR DIRECTORY

RAMBLER, HILLMAN, SUNBEAM, Humber, Rover, Metropolitan. Jameson Motors Ltd., 740 Broughton Street. EV 4-8353.

100 CARS FOR SALE

TELMAC
NO MONEY DOWN
SMALL CARS
ONE YEAR GUARANTEE
Another Telmac exclusive —a comprehensive 12-month guarantee — in writing for your security.

56 BORGWARD Station Wagon $1,695
58 VICTOR Super Sedan $1,495
57 HILLMAN Sedan $1,195
55 VAUXHALL Sedan $1,095
55 OXFORD Sedan $995
56 VAUXHALL 4 Sedan $895
53 CONSUL Sedan $795
54 HILLMAN Sedan $695
55 ANGLIA Tudor $695
53 VANGUARD Sedan $545
53 OXFORD Sedan $495
51 HILLMAN Station Wagon $445
52 OXFORD Pickup $395
51 AUSTIN Sedan $345
50 AUSTIN Sedan $295
50 VANGUARD Sedan $245
51 HILLMAN Sedan $195
50 VAUXHALL Sedan $195
50 PREFECT Sedan $95

NO MONEY DOWN
FIRST PAYMENT IN DEC.
UP TO 36 MONTHS TO PAY.
Budget-minded purchasers will find terms tailored by Telmac that entirely eliminate the down payment obstacle. Low, convenient, monthly payments are all that is necessary for a fine Telmac small car, regardless of your immediate financial circumstances. It's as easy as opening a dept. store charge account

50 Morris — 59 Hillman — 53 Rover
50 Minor — 57 Hillman — 55 Zephyr
56 Austin—55 Vauxhall—55 Metro
56 Metro—51 Vanguard—52 Triumph
52 Oxford—54 Vauxhall—58 Ensign
55 Minor — 51 Hillman — 55 Austin
53 Triumph—56 Vauxhall—59 T'Bird
52 A-70—50 Vanguard—57 Austin
54 Austin—50 Hillman—52 Oxford
52 Humber—53 V'guard—51 Triumph
52 Jaguar—55 Vanguard—52 Minor
53 Minor—56 Borgward—56 Oxford
51 Oxford — 52 Hillman — 56 Velox
55 Morris — 58 Renault — 49 Austin
53 Consul—54 Hillman—51 Commer
55 Husky—53 Vauxhall—58 Victor
56 Cresta—54 V'guard—A-70 Austin
53 Anglia—53 Hillman—55 Oxford
49 Prefect—58 Vauxhall—58 Morris
48 Austin—49 Vanguard—52 Morris
51 Morris—56 V'guard—54 Jaguar
50 Oxford — 50 Vauxhall — 53 Austin
50 Austin—58 Volkswagen—52 Austin
53 A-70—53 Vanguard—5 Morris
57 MGA — 50 Humber — 51 Rover

TELMAC
SMALL CAR
MOTORMARKET
844 Fort EV 5-5441
OPEN EACH EVENING
Fri. to 10—Sat. to 9

MORRIS
MINI-MINOR
$136 Down, $43 Month
On Approved Credit
59 SIMCA Sports. Low mileage, one owner new-car condition $2495
57 AUSTIN Sedan. Top condition $1095
50 PONTIAC Coach. Very clean $375

SPECIAL
53 DODGE Sedan. A locally owned low mileage car in immaculate condition inside and out $745

HORWOOD BROTHERS
MORRIS – M.G. – WOLSELEY
810 JOHNSON ST. EV 3-6113

K-M MOTORS
950 YATES
SPECIALS
57 PONTIAC 2-Door Sedan, 2-tone, custom radio, nice interior. Buy now and save at $1699
59 FORD 2-Door Sedan, 2-tone, standard shift. See this economy 6 today for the special price of $1949
60 Rambler Wgn $2499
57 Consul Sedan $1399
55 Prefect Sedan ..$699
52 Merc A-T 4-Dr, $599
55 Ford Wagon ..$1399
53 Ford Sedan $699
EV 2-5822

HOUSTON MOTORS
Beautiful '58 Ford custom "300" 6-cylinder sedan. Look at this for value.
Full price only $1799
642 Burnside East EV 6-4641

MUST SACRIFICE
YOUR GAIN MY LOSS
1960 Volkswagen De Luxe, jet black, sun roof, custom radio. Paid $1,860; take over payments $63 a month, balance $1,390, $250 for my equity. To view, EV 2-5842 and ask for Mr. Boyce. Mon., 9 - 12.

1956 DODGE, AUTOMATIC POWER steering, power brakes. Excellent car. Full price $1,500. C. White, R.R. 1, Chemainus. Phone CH 6-3324.

QUICK SALE, 1955 DODGE 4-DOOR automatic. Beautiful condition. New brakes, new battery. $895. Phone EV 4-1079.

1951 HUMBER HAWK SEDAN. REconditioned throughout. Good appearance; red leather upholstery. $590. Phone EV 3-5650.

ECONOMY CAR. LOW TERMS, trade. EV 4-4459.

'56 MORRIS STATION WAGON, terms. Will trade. GR 9-3366.

'58 VOLKSWAGEN, RADIO. TERMS on total. GR 9-3366.

SMALL CAR. NO DOWN PAYment. $20 per mo. EV 4-0881.

MORRIS OXFORD, EXCELLENT condition, 1954. EV 4-5378.

100 CARS FOR SALE

DOMINION MOTORS LTD.
Blanshard and Cormorant
Phone EV 5-5012 or EV 5-6132.

STUDEBAKER LARK
DEMONSTRATORS
60 LARK Regal V8 Station wagon. Automatic, power steering, radio, white walls, undercoat, only 6,000 miles. Save $600.
60 HAWK V8 automatic, white wall tires, dual exhaust, power pack. Only 6,000 miles. Save $600.
60 LARK convertible "6." Standard shift, power top, only 4,000 miles. Save $700.
All cars in perfect shape.

SPECIAL
55 JAGUAR Mark VII. Auto trans, power brakes, white wall tires. This car has been chauffeur driven and has been maintained to perfection.
57 FORD Sedan, 6-cyl. Radio $1,695
59 LARK Station Wagon, 8 cyl. Automatic, like new, low mileage $2,595
60 FIAT Station Wagon, with new-car guarantee $1,545
55 MORRIS Minor $595
51 VANGUARD $295

TRUCKS
55 VOLKSWAGEN Window Van $995
56 DODGE ½-ton Pickup $995

10% Down On
Approved Credit
OPEN TILL 9 P.M.

CREST
MOTORS Ltd.
1030 YATES ST.
OPERATED BY
ROB STEVENSON
OPENING SALE
59 METEOR Sedan, automatic, V-8, custom radio, heater, low mileage $2495
60 ZEPHYR Sedan, automatic, only 3,000 miles $2495
56 JAGUAR Sedan $2295
56 FORD Hardtop Sedan, automatic, power steering $1395
56 FORD Station Wagon, with custom radio $1395
55 NASH Station Wagon, automatic, like new $1445
58 M.G.A., only $1595
55 ZEPHYR Sedan, one owner $1195
55 MONARCH Sedan, only $875
54 METEOR Sedan, only $645
55 PLYMOUTH Sedan, only $795
52 CHEV. 2-Door, automatic $475

CREST
1030 YATES ST.
OPEN EVENINGS TILL 9

UNITY
USED CARS
60 ZEPHYR Sedan, 1,200 miles $2395
60 CONSUL Sedan, as new $2095
54 FORD Tudor $745
56 PLYMOUTH Savoy $1195
60 METEOR Ranch wagon, 6-cyl. Radio and heater $2895
MANY OTHERS
Owned and operated by Ted Wilkinson.
834 Pandora EV 6-5631

RELIABLE
Winter Transportation
$300 to $700
53 Meteor Sedan, automatic
52 Chev 2-Door, Radio.
53 Meteor Sedan.
51 Monarch Sedan. Radio, O.D.
52 Pontiac Sedan. Automatic, radio.
53 Monarch Sedan.
54 Dodge Sedan.
51 Chev Sedan. Automatic.
52 Ford Sedan.
Any of the above cars can be purchased for as low as $50 down, $6.00 per week.

MIDTOWN AUTO SALES LTD.
837 Yates St. EV 6-1023

LOOK NO FURTHER
You see on these pages everything our competitors have to offer including models, description and prices. That is so as to save you the trouble of going to their lot. We want you to come to our lot at 938 Fort St. and see for yourself what we have to show you. Also we would like very much to have the pleasure of talking to you. That is why we don't try to tell all the story on this page. The best time to make a deal with us is—Anytime.—W.G.C.

MOONEY & SONS
VOLVO AND JEEP DEALERS

BERT'S AUTO SALES SPECIALS
59-60 SINGER, new, reduced to $1,945
57 METEOR 6, immaculate ..$1,595
Trade Up or Down
843 Douglas EV 5-8636
Across from Woodward's

KARLAND
630 GORGE ROAD EV 5-8523
54 BUICK HT $1150
55 FORD SEDAN $875
55 STUDE CHAMP $1295
57 VAUXHALL SEDAN $1195
54 HILLMAN S/W $775
53 CHEV BEL AIR $745
53 METEOR SEDAN $745
50 METEOR S/W $495

For Quick Returns
LUND'S
CAR AUCTIONS
926 FORT ST.
Phone for particulars EV 6-3308

ANY OFFER CONSIDERED. '57 Cadillac Sedan De Ville, full equipment. This is a real opportunity. J. Curry. EV 4-4458.

'53 VANGUARD SEDAN, $375—Can be seen at Texaco Service Station, Carey and Douglas.

1954 PONTIAC LAURENTIAN sedan, R. H. $850 or offer. EV 3-8178.

1947 HUDSON COMMANDER "8," $150. GR 8-2379.

1960 TRIUMPH HERALD SEDAN, $1,495. EV 5-4091. 934 Falmouth Road.

100 CARS FOR SALE

NATIONAL MOTORS
OUT THEY GO!
1961 PRICES NOW
BUY NOW!! SAVE!!
54 BUICK Super 2-Door Hardtop. Radio, heater, automatic, power brakes, power steering. Lic 39607, 1961 price, ... $995
56 LINCOLN Premier 4-Door. Full power, new condtion. Luxury plus. Lic 49273, 1961 price, ... $2695
58 PLYMOUTH Sedan Savoy. Radio, heater, automatic, power brakes, seat covers. Lic 568868. Look, 1961 price, ... $1695
57 DODGE Regent 4-Door V-8. Air cond, automatic top. Lic 412262, 1961 price $1395
58 FORD 300 4-Door. Radio, heater, automatic, backup lights, safety kit, tutone. A-1. Lic 16607. Look, 1961 price, ... $1895
56 BUICK 4-Door Hardtop. Radio, heater, automatic, tutone red and white, top cond. Lic 32770. Look, 1961 price, ... $1645

CLEARANCE OF STATION WAGONS
HERE'S YOUR CHANCE
59 PLYMOUTH 4-Door Station Wagon, 6 cyl, automatic, 8,000 miles, as new. Lic. No. 228728, 1961 price $2595
58 FORD Ranchwagon 6. Radio, heater, automatic, 11,000 miles, as new. Lic 41737, 1961 price $2495
58 FORD Ranchwagon, 6-cyl. Radio, heater, one owner, A-1. Lic 41481. 1961 price $2395
57 FORD Ranchwagon. Tutone, radio, heater, two owners. Lic 65727, 1961 price $1895

6,000-MILE WRITTEN WARRANTY
30-DAY EXCHANGE
NO PAYMENTS TILL DECEMBER
10% DOWN ON APPR CREDIT

GAS SAVERS
53 AUSTIN 4 .... $595
54 HILLMAN 4 .... $695
60 HERALD $1,695
55 ANGLIA 2 .... $695
55 ZEPHYR 6 .... $1,095
55 HILLMAN $795
58 DKW Hardtop $1,095
58 MG Roadster $1,895
59 BORGWARD $2,195
59 FIAT Abarth $1,495
59 ANGLIA $1,195

TRUCK CLEARANCE
55 GMC 4-Ton. Box and hoist $1395
59 FORD ½-Ton Pickup. As new. $1795

FOR THE BEST DEAL
DEAL WITH THE BEST
Wide Open Evenings
819 Yates — EV 4-8174

PLIMLEY AT 1010 YATES
56 CHRYSLER Windsor. Power equipped. Tri-tone $1695
56 VAUXHALL Cresta in excellent shape. Tutone paint $1295
55 MG-TF Roadster. Mechanically sound. Needs new top. Priced to go as is $795
54 PLYMOUTH 4-door Sedan. Custom radio, turn signals. Green $895
53 CHEV. Sedan. Reconditioned motor. New paint. Very clean $695
52 AUSTIN Somerset. Good sound transportation. As is $395
59 AUSTIN A-40, low mileage, one owner, in immaculate shape $1250
59 AUSTIN HEALEY SPRITE, a very clean and mechanically sound car. White $1495
58 PONTIAC 2-Door Sedan, perfect shape, custom radio, turn signals, etc. $1845
57 HILLMAN Sedan in beautiful condition. See it and try it $1250
TODAY'S SPOTLIGHT SPECIAL
52 CHEVROLET 4-Door Sedan, Powerglide transmission, radio. Mechanically sound $495
"Where Courtesy and Service Is Our Business"
1010 YATES EV 2-9121

"62" MILES PER GALLON
Practically new '59 N.S.U. Prinz. Ideal for nurse, school teacher or second car. Your savings will pay your payment. Full price only $1,099. Houston Motors, 642 Burnside E. EV 6-4641.

1957 BUICK AMERICAN 4-DOOR sports sedan, A-T, heater and defroster, power steering, power brakes, radio, shade-lite glass, 22,000 miles; like new. On view at 4209 Quadra St. GR 9-4353.

'52 HILLMAN MINX SEDAN, GOOD condition throughout. Custom radio, economical transportation. Asking $349. Houston Motors, 642 Burnside E. EV 6-4641.

PARTS FOR SALE FOR 1949 Monarch Coupe, 1950 Studebaker pickup and 1939 International pickup. GR 8-1820.

MUST SELL PRIVATELY-OWNED 1956 Dodge custom Lancer hardtop. Fully automatic, 3-tone, $1,350. EV 3-1775.

1955 OLDSMOBILE 2-DOOR, $1,550. 1949 Mercury Sedan, $110. 1939 International pickup, $35. GR 8-1820.

'54 MONARCH, ALL POWER, clean. Take older model and terms. 2106 Granite.

'56 METROPOLITAN, GOOD CONdition. Radio, heater. After 6.30 p.m. EV 5-8246.

LUCKY'S ESSO SERVICE
N.S.U. PRINZ DEALER
1253 ESQUIMALT. EV 2-7855

PHIL FOSTER AUTO REPAIRS, 761A Cloverdale Ave. EV 4-6914.

1956 AUSTIN A-50, ONE OWNER. Phone GR 7-2886.

1953 FORD COUPE, RADIO AND heater. GR 8-3376.

1954 METEOR, $675 OR BEST OFfer. EV 3-4589 Sunday.

'49 METEOR. WHAT OFFERS? EV 4-6237.

CRABB'S AUTO SALES
CLOSED SUNDAYS

1951 AUSTIN. RECONDITIONED motor, $295. EV 3-7852.

100 CARS FOR SALE

OLSON'S
Deal With Confidence With a Confident Dealer
60 FORD Taunus Sedan $2199
57 ZEPHYR Sedan. Custom radio $1699
58 CONSUL Sedan. 1 owner $1799
57 FORD Sedan V8. Radio $1699
56 BUICK Sedan. Automatic $1599
56 MERCURY 4-Dr. Hardtop. Automatic $1699
56 FORD Customline Automatic $1499

Nobody Out-Values
OLSON'S
Victoria's Ford Centre
55 VOLKSWAGEN Tudor $897
56 VAUXHALL Cresta $1499
56 FORD Custom 6 cylinder $1399
56 HILLMAN Sedan $847
54 CHEVROLET Coach $797
53 CHEVROLET. Automatic $797
54 FORD, 6 cylinder $847
54 BUICK Sedan. Automatic $1099
53 AUSTIN Somerset $597
53 CHEVROLET Tudor $597

TOP RETAIL FOR YOUR TRADE
52 CHEVROLET Sedan $697
51 DODGE Sedan $597
51 PLYMOUTH Coach. Radio $597
50 PONTIAC Sedan $499
50 METEOR Sedan $449

Nobody Out-Values
OLSON'S
FAMILY BUDGET TERMS
LIFE INSURED CONTRACTS
15 DAYS FREE EXCHANGE
1 YEAR WARRANTY IN WRITING
CALL ANY OF OUR SALES EXECUTIVES
Roger Nobert — Cam Halliday
Bernie Crump — Hugh Beck
Ken Salmond — Jim Burwood
Murray Minckler — Leo Hagle

OLSON'S
WILL BE HERE TOMORROW TO SERVICE WHAT WE SELL TODAY
Victoria's Ford Centre
1060 Yates EV 4-1147
Wide Open Day and Night

Why Don't You Come On Down And Take
POT LUCK!
We have a wide selection of top quality cars and one of them might just suit you.
HERE'S A DANDY!
59 Vauxhall Cresta. Beautiful white, one-owner sedan, only 10,-000 miles and radio equipped. An A & A choice of the week, priced to please.
SEE THESE TOO!
57 Olds Super 88, 55 Buick, 56 Ford 6, 55 Dodge, 54 Ford, 53 Plymouth, 50 Chevrolet.
IMPORTS GALORE
57 Austin A95, 56 Hillman, 55 Vauxhall, 54 Austin, 51 Morris. Many others.
ALL CARS CONDITIONED AND GUARANTEED.
PRICES? BEST IN TOWN.
A & A
CARMART
Quadra near Hillside. EV 6-2713

ENGLISH CAR CENTRE LTD.
50 Choice Cars
To Choose From
NEW and USED
60 MERCURY ½-Ton "6" $2195
58 FORD 6-pass Coupe $1795
57 ZEPHYR $1495
53 ZEPHYR $495
Terms Arranged.
No Down Payment Required
Yates and Cook EV 3-2431

3-WINDOW COUPE, CHEVY DRIVE line, plates, needs little work. Sell or trade. GR 7-2864.

1957 DODGE REGENT, 6 CYLINder automatic 4-Door, $1,795 or nearest offer. Phone GR 7-2482.

SEE US—GOOD USED CARS
SAUNDERS & HITCHMAN
3040 Cadboro Bay Rd EV 2-4594.

1956 OLDSMOBILE HOLIDAY Fordor Hardtop. Power steering. 1 owner. $1,695. EV 3-0328.

'47 NASH. VERY GOOD CONDItion. Sacrifice. Terms arranged. EV 2-3513.

'53 AUSTIN SOMERSET, TOP condition throughout. $395. Stu. at EV 3-8471.

1949 DODGE SEDAN, $140. STU, EV 5-2077.

1940 HUDSON SEDAN, FAIR CONdition, $50. EV 2-2779.

100 CARS FOR SALE

STOP!!
AT EMPRESS MOTORS 61 MODEL CARS ARE SELLING FAST

LOOK!!
AT THE GOOD SELECTION OF CLEAN TRADES

LISTEN!!
TO OUR ENTHUSIASTIC SALESMEN, WHO WILL DEMONSTRATE THE CAR OF YOUR CHOICE

55 DE SOTO Sedan. Automatic, radio, power steering, power brakes. Blue $1395
56 CHRYSLER Windsor Sedan. Automatic, radio. Blue $1495
57 DODGE V8 Hardtop. Automatic. Black $1695
56 DODGE Royal Sedan. Automatic, radio, power steering. Green $1595
60 CHEV 4-Door Hardtop Bel Air. Radio. Blue $2895

STATION WAGONS

58 PREFECT Station Wagon. Grey $1295
56 HILLMAN Station Wagon. Black $895
54 FORD Six Ranch Wagon. Grey $1175
57 PONTIAC V8 Station Wagon, 4-Door de luxe, Automatic, Radio. Green $2295
58 MERCURY Commuter Station Wagon. Automatic, radio, power steering, power brakes. Black with white wall tires, one owner. Like new $3395
58 EDSEL 4-Door Station Wagon. Automatic, radio, power steering, power brakes. Beige and red. One owner. Top condition $2395
55 NASH Rambler Station Wagon. Blue and ivory $1495

55 PREFECT Sedan, blue $695
56 VAUXHALL Velox Sedan, blue $1175
55 AUSTIN A-30 Sedan, green $695
53 VAUXHALL Velox, blue $695
54 VAUXHALL Wyvern Sedan, green $695
54 CONSUL Sedan, beige $695
58 PREFECT Station Wagon, grey $1375
59 VAUXHALL Victor Sedan, grey $1560
59 VAUXHALL Victor Sedan, black $1560
52 MORRIS Minor, green $375

30-DAY EXCHANGE GUARANTEES YOUR SATISFACTION

55 PONTIAC 2-Door, blue $1295
55 PONTIAC Sedan, green $1195
55 CHEV. Sedan, blue $1295
55 PONTIAC V-8 Sedan, blue $1295
55 CHEV. Bel Air, with radio, coral and grey $1295
56 PONTIAC 4-Door Hardtop, automatic, radio, power steering, power brakes, blue $1695
58 PONTIAC 2-Door, radio, blue $1895
58 PONTIAC 4-Door, radio, green $1995
57 FORD Six Sedan, automatic, blue $1695
57 BUICK Hardtop, automatic, power steering, yellow $2150
57 BUICK Sedan, automatic, yellow $1995
57 OLDS. Hardtop, automatic, radio, power steering, power brakes, beige $2195

ALL CARS WINTERIZED FREE ANTI-FREEZE

52 CHEV. Sedan, blue $595
53 METEOR Sedan, green $695
52 PONTIAC Sedan, blue $595
51 BUICK Sedan, green $495
50 CHEV. Sedan, blue $395
53 PONTIAC Sedan, green $695
52 HENRY J. Sedan, maroon $300

TRUCK BUYS

53 CHEV. Sedan Delivery, green $595
52 G.M.C. Panel, green $495
56 METEOR Sedan Delivery, red $1095
57 METEOR Sedan Delivery, blue $1495
57 FORD Ranchero, red and ivory $1695
59 FORD Panel, red $1995
54 AUSTIN 2-Ton Chassis and Cab $695
58 FARGO ½-Ton Pickup $1495

FOR A GOOD DEAL AND A GOOD DEAL MORE SEE

EMPRESS MOTORS

900 Fort St. EV 2-7121

51 Studebaker	$188
49 Dodge Sedan	$125
52 Hillman	$450
54 Austin	$595
59 Austin Panel	$1,495
60 Corvair	$2,650
57 Dodge Sedan	$1,495
54 Chev Bel Air A-T	$975

Saunders & Hitchman
2040 Cadboro Bay Rd. EV 2-4594

EXQUISITE 1960 WHITE IMPALA, 2-door hardtop, 7,000 miles, $3,800. EV 3-1606.

'48 PONTIAC TORPEDO "6", fully equipped. In top condition. $300. EV 2-6704.

1949 CHEV. SEDAN, VERY GOOD, $175; '50 Meteor, $185; '38 Chev., $30. Terms. EV 3-8444.

1955 CONSUL SEDAN, $850. PH. GR 7-1784.

1934 HUPMOBILE COUPE FOR sale. EV 3-6049.

'51 PONTIAC 4-DOOR, EXCELlent condition, $375. EV 5-5635.

1947 BUICK TUDOR, 3826 MACDonald. GR 7-6888.

1951 PREFECT. GOOD CONDITION. $275. EV 4-5867.

SEE MORRISON'S!

COMPARE
Price! Selection! Terms! Warranty!

YOU'LL AGREE THAT MORRISON'S IS THE BEST PLACE TO BUY YOUR CAR!

'60 CHEVROLET
Bel Air Sedan. Custom radio, heater, signals. Morrison Price
$2695

'58 RAMBLER
Sedan. Radio, heater. Morrison Price
$1695

'57 METEOR
Station Wagon, 6 cylinder. Radio, heater. Morrison Price
$2095

'55 DODGE
Station Wagon. Radio, heater. Morrison Price
$1295

NO ONE ANYWHERE SELLS FOR LESS THAN MORRISON!

SEE THESE SPECIALS

51 Packard Sedan $395
56 Dodge Sedan ..$695
55 Meteor Sedan ..$695
51 Buick Sedan $395
53 Dodge Sedan ..$495
47 Packard Convertible $95

10% DOWN TOP RETAIL FOR YOUR TRADE!

'60 VAUXHALL
Super Victor Sedan. Low mileage. Morrison Price
$1795

58 AUSTIN A-95
Westminster. Genuine leather upholstery. Morrison price
$1595

'59 VOLKSWAGEN
De Luxe. Radio. Morrison Price
$1395

'56 MGA
Never been raced. Morrison Price
$1295

'52 HILLMAN
Convertible. Sporty. Morrison Price
$395

CALL YOUR BONDED SALESMAN

Doug Bowen	EV 3-6534
Jim Coulter	EV 4-5640
Stu Cumberland	GR 9-3758
Herb Hill	EV 3-7705
Bill Hughes	EV 3-2089
Les Leacock	EV 3-0496
Bob Low	EV 4-9642
Ralph Nickels	GR 9-6756
Gordon Oram	EV 2-0656
Rick Ricketts	EV 4-0635
Bert Savage	EV 2-5317

MORRISON
CHEVROLET OLDSMOBILE LTD.
940 Yates EV 3-1108

1961 RAMBLERS NOW ON DISPLAY

JAMESON MOTORS LTD.

53 METEOR Sedan, one owner, very good condition $695
55 RAMBLER Sedan, reconditioned motor. See this $1095
56 OLDSMOBILE Hardtop Coupe, automatic, radio $1645
60 TRIUMPH Herald Sedan, like new $1695
57 RAMBLER Super Sedan, one owner $1695
54 MERCURY Sedan, radio, overdrive. See this at $995
57 HILLMAN De Luxe Sedan. Special price at $995
54 VOLKSWAGEN Sedan, runs very well $695
53 CHEVROLET De Luxe Sedan, automatic, one owner $895
58 RAMBLER Super Sedan, automatic, low mileage $2095
55 PLYMOUTH Sedan, one owner, automatic $995
53 WILLYS 4-Wheel Drive Station Wagon $695
56 ROVER 90 Sedan, one owner. See this $1995

Open Evenings
Walt Reid, EV 2-6374
Les Collier, EV 4-0261
Ken Darley, EV 5-7486

JAMESON MOTORS LTD.
740 BROUGHTON ST. EV 4-1161
VICTORIA, B.C.

CASH

For your late model Chev, Pont or Ford product, or will trade up or down.
54 CHEV sedan del $645

B & B MOTORS
Quadra at Pembroke EV 6-4741

'51 PONTIAC CUSTOM SEDAN, easy to drive, Powerglide, custom radio. Ideal for lady. Asking $499.
HOUSTON MOTORS
642 Burnside East EV 6-4641

RANCH WAGON
$595
'52 Meteor, R and H, good running condition. Trade and terms. Stu at EV 3-8471.

1949 MERCURY, 2-TONE, SUN visor, spotlight, radio and heater. Private deal. What offers? 2945 Dysart Rd.

MECHANIC'S SPECIAL — 1951 Studebaker, V-8, auto. Phone Sooke 472-3048.

ATLAS USED CARS
423 Cook. Buy 'n' sell. EV 3-8514

1953 BUICK IN GOOD CONDITION. Price $550. Phone EV 2-5233.

'51 OLDSMOBILE 2-DOOR, RADIO, etc., 84 Sims.

MORRIS MINOR, GOOD CONDItion. GR 9-4936.

'57 CHEV. 2-DOOR, V-8, STANdard transmission. 983 Inskip.

PUBLIC CONFIDENCE

Is this keystone upon which the success of this company is built. We maintain that confidence by square dealing in quality cars at fair prices—Come in and see for yourself.

SPOT SPECIAL

57 Monarch 4-Dr Sedan, radio, heater, auto trans, power steering, power brakes, only $2195

60 SINGER Wgn. Radio, heater, 7,000 miles $2195
59 DODGE Sedan. Heater, PS, PB, auto, 4,000 miles $2495
58 PLYMOUTH 2-Dr. Heater $1995
58 VAUXHALL Victor. Heater $1395
59 DODGE 2-Dr Sedan. Heater $2295
57 PONTIAC 2-Dr Sed. Radio, heater $1695
57 PLYMOUTH Sed. Heater $1645
57 DODGE 2-Dr Sed. Heater, auto $1595
56 FORD Sed. Radio, heater, auto $1495
56 PLYMOUTH 2-Dr Sub. Heater $1695
56 DODGE Royal Sedan. Radio, heater, auto $1745
55 PLYMOUTH Sed. Heater, auto $1295
55 MERCURY Sed. Heater $1095
55 CHRYSLER New Yorker 2-Dr HT $1895
55 DE SOTO 2-Dr HT. Heater, auto, PS, PB $1995
54 MERCURY Sed. Radio, heater, auto, $899
53 VAUXHALL Sed. Heater $695
53 BUICK Sed. Radio, heater, auto, $895
52 BUICK Convertible. Radio, heater, power windows $895
53 PLYMOUTH Suburban. Heater $895

LOW COST TRANSPORTATION

49 DODGE Sedan $125
50 PLYMOUTH Sedan $295
51 HILMAN Sedan. Heater $350
51 PREFECT Sedan. Heater $295

COMMERCIALS

57 DODGE 2-Ton Van $2249
53 HILLMAN Van $645
55 INTERNATIONAL ½-Ton Pickup $895
56 CHEVROLET ½-Ton Pickup $1095
52 FARGO ¾-Ton Pickup $395
49 MERCURY, 1½-Cord Box, 6-inch hoist $495

NOTICE
Our phone number is now changed to EV 6-2411

PACIFIC CHRYSLER PRODUCTS LTD.
"The only place to buy."
Yates at Cook EV 6-2411

C-A-R-S Sold
C-A-R-S Bought
C-A-R-S Consigned
C-A-R-S On Terms

AT BEDFORD MOTORS
NEW LOCATION
2524 Douglas St.
(Between the Roundabout and Bay St.—Formerly Doug's Drive-In)

OPENING SELECTION

59 CHEV. Bel Air Sedan. Pretty metallic blue and equipped with automatic transmission, power steering, radio. Low mileage $2595

BEDFORD MOTORS
EV 5-3931
2524 DOUGLAS ST.
Art Bedford, Res. GR 7-3019
Reg Midgley, Res. EV 5-6316

ROYAL AUTO SALES
Quadra and Johnson

60 BUICK Sedan, AT	$3,995
60 METEOR Sedan "6"	$2,695
53 MERCURY Sedan, R. H.	$895
53 PONTIAC Sedan	$795
56 PLYMOUTH V-8, R. H.	$1,295
56 FORD Victoria Hardtop	$1,695
57 FORD Wagon	$1,995
57 FORD Tudor "6"	$1,695
57 METEOR Hardtop	$2,195
58 TR3 Roadster	$1,895
54 BUICK Hardtop, R. H	$1,595
56 MONARCH, AT, R. H	$1,695
54 FORD, AT, R and H	$895
55 CHRYSLER, AT, R. H.	$1,595
59 STUDEBAKER Lark	$1,995

EV 4-2511. Open Evenings

ATLAS USED CARS

54 OLDS. Automatic, radio, twin speakers, heater $1095
54 CHEV. Custom. Radio, heater. Exceptional condition $995

423 Cook EV 3-8514

ONE OWNER, 1958 CHEV BEL-Aire, immaculate condition. Accept trade. EV 6-3632.

'58 VOLKSWAGEN WINDOW VAN, converted for camping, $1,850. Ph. EV 3-5671.

'57 MERCURY, POWER EQUIPped; sells for $2,100, or trade for smaller car. GR 7-3779.

1951 FORD 4-DOOR SEDAN WITH radio, heater. EV 3-7529.

TRADES ON THE '61 RENAULT

59 VAUXHALL Station Wagon. One-owner car, very clean $1795
59 HILLMAN Minx. Only 8,000 miles. $1595
57 ZEPHYR Zodiac. One-owner car $1595
57 FORD Escort Station Wagon $1095
56 AUSTIN Sedan. 6-cyl luxury model with overdrive and custom radio $1295
55 VOLKSWAGEN. Clean car $895
54 MORRIS Convertible, new top $595
53 AUSTIN A40 Somerset Sedan $495
51 VANGUARD Sedan. Well kept $295

NO DOWN PAYMENT
(ON APPROVED CREDIT)

51 BUICK Sedan. Custom radio $395
52 PONTIAC Sedan. Custom radio $595
53 FORD Tudor. Heater and signals. $595
53 CHEVROLET Tudor. Immaculate condition $695
53 DODGE Coronet. Automatic, custom radio $795
54 CHRYSLER Sedan, automatic, power steering, custom radio $1195
55 CHEVROLET Sedan Delivery. Custom side windows and radio $995
55 METEOR Sedan. Custom radio $995
55 CHEVROLET Sedan. Radio and heater $1095
56 PLYMOUTH Savoy. Only 15,000 miles on rebuilt motor $1195

TRUCKS

39 INTERNATIONAL ½-Ton	$145
52 FORD ½-Ton	$595

DRIVEAWAYS

47 AUSTIN SEDAN	$75
49 CHEVROLET TUDOR	$95
46 MERCURY 5-PASSENGER	$195

ENSIGN MOTORS
Renault
Borgward-Peugeot
SALES · SERVICE · PARTS
2017 QUADRA ST.
OPPOSITE CURLING RINK
OPEN EVES. UNTIL 9
EV 5-5612—EV 5-9761

SPEEDWAY MOTORS

WARRANTY
10,000 Miles or 1 Year in Writing

CHECK THESE FOR PRICE AND CONDITION

55 PLYMOUTH Sedan, radio $795
54 METEOR Tudor, radio $695
50 CHEV. 5-Pass., radio $395
48 CHEV. 2-Door, radio $195
41 CHEV., runs very well $95

60 JAG 3.8 MARK 2
Quality, prestige for the discriminating buyer. 3,000 miles. Price reduced to $4495
59 KARMANN GHIA, radio $2395
58 SUNBEAM Rapier Hardtop, floor shift $1695
56 CONSUL, perfect condition $1095
59 LLOYDWAGEN $895
50 HILLMAN $195
57 FARGO ½-Ton Pickup, V-8 motor, low mileage, power plus $1195

We Need Used Volkswagens
971 YATES ST.

REGAL MOTORS LTD
847 YATES EV 2-7411

English

55 ZEPHYR Zodiac	$1,095
54 CONSUL Convertible	$995
58 VANGUARD Station Wagon	$1,795
59 JAGUAR MK 9	$4,995
51 M.G. TC, A-1 condition	$795

Canadian

59 OLDS. 88 Convertible, fully powered	$3,995
56 NASH Metropolitan	$1,095
60 METEOR Ranch Wagon	$2,995
59 MONARCH 2-Dr. Hardtop	$3,495
58 FORD Ranch Wagon	$2,195
53 BUICK Special 2-Dr. H/T	$1,195
51 OLDSMOBILE	$495
55 FORD	$1,095

No down payment on any of the above cars (on approved credit). This week only.

SELL/BUY YOUR CAR AT OUR CAR AUCTIONS
Gladwell Motors Corner
EVERY SAT., 10 A.M.

Open most days. Testing and viewing Fri. 9 a.m.-10 p.m.; Sat., 9 to sale time. Buying or selling, see us at MAYNARD'S OR GLADWELL MOTORS. EV 4-5921. EV 4-1621; nights EV 4-1763.

1953 TRIUMPH MAYFLOWER, $350 or offer.
1951 Austin, top condition, new paint, $350.
1949 Austin, good condition, $295.
12' molded fiberglas runabout, windshield and steering, $350. Take trade on car.
Finances arranged.
Hilliard Arena Auto Service
GR 9-2364. EV 3-7811

1953 PONTIAC HARDTOP SEDAN. Radio, heater, turning signals, 5 whitewall tubeless tires. Perfect condition. $700. GR 9-4348.

1959 RAMBLER
Automatic station wagon, loaded with extras. EV 5-6445.

1948 OLDSMOBILE 6 AERO Sedan, in running order, $50. EV 5-6668.

1936 PONTIAC, GOOD CONDITION. EV 4-9565.

47 FORD SEDAN, EXCELLENT shape. $100. Call EV 3-1610.

1956 METEOR RANCH WAGON. Trade and terms. GR 7-2102.

1956 METROPOLITAN HARDTOP. Bargain. $775. Terms. GR 7-2104.

1951 PONTIAC 2-DOOR, $375. PH. EV 3-2972.

COMPARE THESE PRICES

57 CHEV De luxe 6 Sedan $1545
56 METEOR V8. Automatic $1495
55 CHEV V8 automatic $1295
55 PONTIAC 6 cyl. Sedan $1195

Mert Beatty Motors
1116 Yates EV 5-3043

101 FOREIGN IMPORT AND SPORT CARS

1960 PORSCHE 12,500 MILES. Becker-Mecico radio. EV 2-2700.

106 TRUCKS

1956 CHEV 1-TON FLAT-DECK, duals. $1,575. Deighton Service Station. EV 3-2972.

1952 CHEV ½-TON PICKUP AND 1947 Ford ½-ton pickup. 406 Treebank.

1956 CHEV ½-TON PICKUP, EXcellent condition. EV 3-2242.

G.M.C. PICKUP TRUCK, $275. PH. GR 8-3195.

107 PARTS, TIRES AND ACCESSORIES

Your Car's "Heart" Is the "BATTERY"
For a strong, sure start every time get an "ACME"
6-VOLT EXCHANGE $10.00
12-VOLT EXCHANGE ... $16.50
FRANCIS BATTERY & TIRES LTD,
RETREADING SPECIALISTS
1412 Quadra Street EV 3-7032

RETREADS
Will Save You at Least
½ THE PRICE
Of a New Set of Tires
VICTORIA TIRE LTD.
Gov't at Herald EV 2-6134

PACKAGE DEAL
on new brand name car radios. Completely equipped test bench assures better and speedier repair service. Reconditioned sets, all makes. Alexander, 943 Kings, at Quadra. EV 5-4326.

MAKINGS OF FORMULA JUNIOR. Basically Sprite. Frame almost complete. Everything there. $500. EV 2-2700.

ENGLISH CAR WRECKING
Dismantling 150 Cars
Also '57 Plymouth V-8
420 Bay St. EV 6-1813

WHILE THEY LAST, DISCONtinued mufflers, $4.95; discontinued tail pipes, $1.50. Sandy's Auto Parts. 1023 View Street. EV 5-4478.

DISMANTLING VOLKSWAGEN, Morris Minor, '52 Chev. Victoria Auto Wreckers. 24-hr. towing. Ph. EV 3-8444.

TIRES, ALL MAKES AND SIZES Large stock used tires. Savings. Victoria Auto Wreckers. EV 3-8444.

BILL'S AUTO PARTS, 878 VIEWfield Road. EV 5-1122. Used and rebuilt parts for most cars.

MOTORS, AUSTIN, FORD, CHEV, many others. Al's Auto Wreckers. EV 3-8233.

THE CLASSIFIED AD IS A SALESMAN THAT CAN SELL ANYTHING FROM A CASTLE TO A KITE.

PAIR OF SNOW TIRES, 710x15, as new, mounted on Mercury wheels. $30. Phone GR 8-3059.

1 PAIR 709 BY 15 SNOW TIRES and tubes; 1 custom radio for '47-'48 Pontiac. EV 5-4305.

CLARKE'S AUTO PARTS, 3207 Douglas. Used parts for cars and trucks EV 3-8041.

HAPPY VALLEY AUTO WRECKers. 641 Latoria Road. GR 8-3195.

LANGFORD AUTO WRECKERS
1074 GOLDSTREAM GR 8-2869

'39 FORD CUSTOM RADIO, $25. EV 2-6704.

12-VOLT PUSH-BUTTON PONTIAC custom radio. GR 9-5774.

SUBURBANITE RETREADS
Gavin Jack, 1317 Quadra. EV 3-0331.

1958 PONTIAC, GM CUSTOM radio. GR 7-2104.

108 AUTO REPAIRS AND SERVICE

FAST, TOP QUALITY RADIATOR repairs, body work and painting at Morrison Chevrolet-Oldsmobile Ltd., Yates at Quadra. EV 3-1106.

IMPORTED CAR SPECIALIST
Hilliard Arena Service, opp. Arena
EV 3-7811

BRITISH CAR SPECIALIST
Yarwood, 2620 Rock Bay. EV 2-6711

CRANKSHAFTS GROUND
on your car (all makes). EV 6-2322.

BRITISH FORD SPECIALIST
Jack Grisley, 734 Johnson. EV 6-5221.

THE CLASSIFIED AD IS A SALESman that can sell anything from a castle to a kite.

109 AUTO BODY WORK AND PAINTING

MOONEY'S FOR FENDER REpairs, auto paint spraying, tailor-made seat covers, frame straightening, wheel alignment. 937 View Street. 933 Fort Street.

110 AUTO FINANCING AND INSURANCE

FINANCING
Monthly Payment Plan
Local capital, 35 years' experience, prompt service reasonable rates and terms. Cars, trucks, industrial, office and household equipment financed. Investigate our plan. Enquiries welcome.
Island Finances Limited
762 Fort St. Phone EV 4-6831

CAR BUYERS
Our Low Cost Financing Plan will help you make a better deal. See us for details now BEFORE you buy.
A. M. TAYLOR SPITTAL
821 FORT STREET

O'REILLY INSURANCE AGENCIES, EV 3-0632, lowest auto financing.

111 TRAILERS AND TRAILER CAMPS

PROPANE GAS
100 lbs. $7.50. 20 lbs. $2.50.
Cash and carry anytime seven days and evenings. Propane parts and heaters.
Trailer parts. Building your own? Large stock awnings too.
Converted bus. Good motor and tires, air brakes, toilet, shower, gravity water, electric water heater. Septic tank. Propane stove. Wired 110 volt. Cheap at $750.
12 ft. Cub built by Santa Fe of Los Angeles. Small enough for Nash Metro to pull. Sleeps 4. Winter price $995. 15 ft. with brakes, anodized exterior, big bay window. Save $200 at $1,395.
Sacrifice sale, as new 10'x46', '59 model, 3 bedrms, washer and dryer, completely equipped and set up ready to occupy. Neat lawn with flowers and shrubs. Cost $7,600. Will sell for best offer near $5,950. Might consider travel unit as down payment.
Hi-Lo Trailer Park, No. 3, corner of Millstream and Trans-Canada. GR 8-2514.

TOTE-EM'S GIANT SALE
of
NEW AND USED MOBILE HOMES
Continues
Your Island Dealer for
ROLLO-HOME & GREAT LAKES
Phone GR 8-1041

ALL NEW NASHUA PRINCESS
See This Weekend.
TRIANGLE TRAILER SALES LTD.
Phone GR 8-3921, res. EV 4-8456.

KENSKILL, FLAMINGO ARISTOCRAT
30' Kenskill, gas furnace, was $4,995, special price $4,395. Wanted 1 and 2 grades framing lumber as part payment on any trailer. Rentals and butane bottles (filled anytime).
BOB'S TRAILER SALES
Highway 1 at Harriet Road
EV 6-3623 or EV 2-5647

GET YOUR VACATION TRAILER now. Shasta de luxe, 19' travel trailer, new condition. Ideal family accommodation. Sleeps 6. Insulated, heater, refrigerator, range, toilet, shower, water heater, awning, jacks and 2 propane bottles. Cost $3,700. Offers. GR 7-2755.

41'x8' HOUSE TRAILER FOR SALE —completely furnished, oil stand and 60-gallon tank. This is a sacrifice sale and very low priced. Immaculate condition. Will listen to any offer. Phone and inquire at GR 8-3164.

FOR SALE — RECONDITIONED utility trailer, 2 spare tires, $30. EV 2-9973.

28-FT. HOUSE TRAILER FOR sale. $1,700. $300 down, $40 a month. GR 8-3959.

28-FT. HOUSE TRAILER, FULLY furnished; automatic hot water, oil heat. $1,200. EV 2-9625.

THETIS LAKE TRAILER PARK
Spaces available. GR 8-3845.

112 CARS AND TRUCKS WANTED

CASH
FOR CLEAN CARS
No Waiting.
NATIONAL MOTORS
819 Yates. EV 4-8174

QUICK CASH FOR GOOD CLEAN CARS
REGAL MOTORS
847 Yates EV 2-7411

WANTED—PREFECT OR AUSTIN car, running order or repairable, up to approx. $100. EV 4-3397.

CARS BOUGHT FOR WRECKING. Hi-way Service. GR 8-9089.

SELLING? SEE ART'S CAR SALES BURNSIDE AT HARRIET

WANTED, CARS FOR WRECKING Jake the Junker. GR 8-3195

Winning Contract

By HOWARD SCHENKEN and RICHARD L. FREY

Bridge Quiz:

When an opponent opens with a preemptive bid of three in a suit, if partner doubles, it is for a takeout. This does not mean that you cannot pass if your strongest suit is that bid by the opponent, but it does mean that your partner would prefer to have you bid another suit, particularly if the opponents are not vulnerable.

With neither side vulnerable, the bidding goes:

East	South	West	North
3♢	Dbl.	Pass	?

What should North bid with each of the following hands?*

a.
♠K J 5 4 3
♡9 4 2
♢8 5
♣10 7 4

b.
♠5 4
♡10 6 3
♢K 9 7 5
♣K 8 6 3

c.
♠9 8 6 5
♡J 8 7 4 2
♢7
♣9 6 5

d.
♠J 8 7
♡Q 6 4
♢A Q 6
♣Q 9 6 5

e.
♠A Q J 6 2
♡Q 7 5
♢4 2
♣8 3 2

f.
♠K 10 4 3
♡K J 3
♢7 4
♣Q J 5 4

*(They come from a book written by John R. Crawford in 1953. We still agree with his answers — indicating that sound bidding has changed very little in 8 years.)

★ ★ ★

Answers to Bridge Quiz:

a. Three spades. You must show your best suit, but you do not have enough strength to jump to four.

b. Pass. Partner has guaranteed a good hand with probable strength in the majors. With four trumps to the king and the club king, you are almost certain to defeat the contract, and have almost no chance for a game.

c. Three hearts. You do not have enough high cards to give partner his choice of the majors, so you must bid the hearts. If he bids three spades, you can pass with a clear conscience.

d. Three no-trump. With a double stopper in the bid suit, an assortment of face cards on the outside, and the lead coming up to your hand, you should have no problem. If partner bids four of a major, you are well able to stand it.

e. Four spades. With a good five-card suit and a nine-point hand, you must jump to game. If you say three spades, partner has no way of telling whether you are bidding only because it was demanded of you, or if you have a really worthwhile hand.

f. Four diamonds. You are willing to play this hand for game in any suit partner may choose. Since you have no real choice, you want partner to choose the best spot.

(Released by Associated Newspapers)

112 CARS AND TRUCKS WANTED

A & A CARMART
NEED GOOD CLEAN CARS
PAY TOP CASH
2644 Quadra EV 6-2712

Before Selling Your Car
CONSULT MORRISON'S
Yates at Quadra EV 3-1108

CASH—Not Promises
For Clean Cars
Houston Motors Ltd.
642 BURNSIDE EAST EV 6-4641

SMALL CARS
TELMAC MOTORMARKET, 848 Fort

WANTED TO BUY A 1930 OR 1931 model "A" Ford in good or fairly good condition. Contact Dan Lundine, Box 308, Parksville, B.C.

CASH AND 1951 PONTIAC FOR later model car. EV 3-2972.

115 MOVING AND HAULING

YOU-DRIVE TRUCKS
Pickups, panels, 1 and 2-ton moving vans, with ramp and rear doors, fridge dolly. Flatdecks and dump trucks. Only personal driver's licence required.
AVIS RENTS ALL
Types of Cars and Trucks
800 Douglas Street EV 3-2131

HENDLEY'S
MOVE NOW—PAY LATER
Pianos, fridges, TVs, boats, etc. Book your move in advance. Join our route delivery service and save. Ask about our
"Free Santa Service"
EV 3-7514 OR EV 5-1521

CANTIN'S
Local and long distance moving. Warehouses: Victoria, Duncan, Vancouver. 541 Yates St. EV 5-3476.

BLUE AND WHITE MOVING
Regular Vancouver trips.
642 Queens EV 2-4732

ONE-TON MOVING VAN, 24-HOUR service, $3 per hour. EV 5-7976.

116 HOTELS

Permanent Rooms
LOWEST RATES
Abundant hot water and heat. Telephone and elevator service. Fire resistant, few rooms available from $9 per week.
Royal Olympic Hotel and Cafe
642 JOHNSON. PHONE EV 4-1187

HOTEL YATES
"It's in the heart of everything" at 712 Yates St. Transient and residential. Winter rates on request. 100% fireproof. Elevator service. EV 4-7187.

Ritz Hotel, 710 Fort St.
FURNISHED APARTMENTS AND ROOMS — EV 3-1021
Elevator Service Permanent Transient

COLONIAL INN
Quiet location near park and sea. Reasonable rates for permanent and transient guests.
270 Gov't. St. EV 4-7751

BEVERLEY HOTEL
In city centre. Moderate rates, housekeeping rooms, TV in lounge. Transient and permanent guests. 724 Yates. Phone EV 4-0611.

118 WINTER VACATIONS

SEA EDGE BEACH RESORT
Cosy cottages on the beach. Next door to excellent dining. Rates $45 monthly. Box 209, Parksville, B.C.

120 ROOM AND BOARD

2 VACANCIES NOW AVAILABLE in refined guest home for elderly ladies. Warm, comfortable rooms, excellent board, special diets, and wise care. For appointment to view phone EV 4-5879.

EXCELLENT FOOD AND CARE for elderly and retired; fine Tudor mansion near Gonzales Observatory; reasonable rates. 347 Foul Bay Road. EV 5-0585.

VACANCY IN EXCLUSIVE GUEST house. Elderly ladies only. Close to shops and buses. Nice district. Victoria Press, Box 335.

GOOD ROOM AND BOARD, HOME privileges. Working man preferred. 1919 Fernwood. EV 4-2053.

CABINS OR ROOM AND BOARD. Reasonable rates. Langford. Phone GR 8-4144.

CARE FOR ELDERLY PERSON IN Queens Ave. Rest Home. Phone EV 4-3505.

WARM, COMFORTABLE ROOM with board. Cordova Bay. Reasonable. Suit elderly person. GR 9-1261.

WORKING FEMALE BOARDER, private room, good accommodation. EV 2-6726.

ROOM AND BOARD FOR ONE OR two college students, 1 block from college. EV 3-0825.

BOARD RESIDENCE ELDERLY ladies. Pleasant home and care. Private rooms. EV 2-0623.

BUSINESS GIRLS OR STUDENTS. Private home, Fairfield. Phone EV 5-1828.

BOARDING ROOM, WORKING girl, $65. EV 5-6879.

VACANCY FOR ELDERLY LADY, ground floor. EV 4-1750.

STADACONA REST HOME — VAcancy to elderly person. EV 4-6534.

ROOM AND BOARD IN GOOD home. Central. EV 5-2968.

SEASCAPE REST HOME. ELDERly ladies and gentlemen. EV 3-4361.

CRAIGMYLE, 1037 CRAIGDARroch. Hot and cold water. EV 5-9031.

CARE FOR ELDERLY PEOPLE. Fairfield. Reasonable. EV 3-1995.

COMFORTABLE SINGLE ROOM. Good food. Men only. EV 6-1604.

PRIVATE GUEST HOUSE OFFERS superior accommodation. EV 4-5551.

FOR 1 OR 2 MALE STUDENTS, close to college. EV 3-5052.

ABERDEEN HOTEL. EV 4-3742
Full board. Vacancy for gentleman.

GOOD CARE TO OLD-AGE PENsioners. EV 5-9851. 976 Heywood.

REASONABLE ROOM AND BOARD for girls. EV 3-3749.

TO SHARE WITH ELDERLY gentleman, low rate. EV 3-7400.

121 ROOMS TO RENT

WARM, NEWLY DECORATED furnished room, kitchenette. Moss St. Middle-aged lady. $35. Phone EV 3-3769.

FIRWOOD LODGE, 905 COOK— Housekeeping and sleeping rooms, all found; single or double; free parking. EV 3-3453.

LARGE FURNISHED BEDROOM for rent. Board if desired. Also one light housekeeping room. EV 6-4733.

SLEEPING ROOM FOR 1 OR 2 men, single bed, bed linen supplied. Own entrance. EV 5-4572.

QUIET, COMFORTABLE ROOM. All privileges. Garage. Gentleman. EV 3-9419.

WARM AND SPOTLESS, WITH full facilities, view. Moving allowance. 544 Dallas. EV 5-9258.

ROOM FOR RENT. BREAKFAST IF desired. Suitable for 2 young businessmen or girls. EV 5-0008.

LARGE, BRIGHT FURNISHED bed-sitting room, kitchenette, gas stove and fridge. EV 3-6373.

LARGE FURNISHED ROOM WITH sink. EV 2-3295.

FULLY FURNISHED, ALL FOUND, $20 monthly. EV 3-2185.

QUIET ROOMS, CITY CENTRE, $5.50 week and up. 631 Pandora.

FAIRFIELD, WARM, CLEAN, quiet. Sailors welcome. EV 5-1814.

FAIRFIELD—FURNISHED ROOM. Working person. EV 5-8345.

NEAR PARK, SEA. KITCHEN privileges. All found. EV 4-0475.

THE CLASSIFIED AD IS A SALESman that can sell anything from a castle to a kite.

125 HOUSEKEEPING ROOMS TO RENT

FULLY FURNISHED 3-ROOM suite, 243 Kingston. Range and fridge. Heat and elec included. $60. Furnished housekeeping room. Suitable gentleman, $25. 819 Cook St. Brown Bros. Agencies Ltd., 1125 Blanshard St. EV 5-8271 anytime.

VISITORS — LARGE, BRIGHT, housekeeping rooms. Everything supplied. 5 blocks city centre. Nice quiet, residential district. Mrs. Denison, 1007 Linden. Ph. EV 4-6325.

WARM LIGHT HOUSEKEEPING room, ground floor (suitable for working man) $25. Reduction for light duties. Dickie & Shaver Ltd., 533 Fort. EV 2-4312 or EV 5-4334.

LIGHT HOUSEKEEPING ROOMS for rent by day, week, month. Everything supplied. On bus route. Apply San Sebastian Annex, 39 Gorge Rd. West. EV 3-0612.

DE LUXE BACHELOR SUITE, nicely furnished, new apartment. Best location. $50. Light, heat, water. EV 5-4703.

UPPER FRONT, SEMI-FURNISHED bed-sitting room and kitchen. Suit 1 or 2 adults. 3579 Quadra. Phone EV 5-8871.

LARGE, COMFORTABLE ROOMS, single, double, family. All found. Nice district. Close in. Mrs. Walters. 601 Trutch. EV 2-2234.

TASTEFULLY FURNISHED LIVing room with small kitchenette, in good home, Fairfield, near park, sea, bus. Lady. EV 2-3876.

ESQUIMALT, 2-ROOM FURNISHED basement suite, own entrance. Waterfront home. Utilities included. $40. EV 5-6470.

HOUSEKEEPING ROOM, FURnished, hot and cold water, ground floor, no steps, $30 per month. Ladies only. EV 4-8752.

CLOSE IN, LARGE FRONT ROOM, kitchenette, hot plate, dishes, linen, all utilities supplied, $30. Also smaller room, $26. EV 2-5852.

ROOM, KITCHENETTE, AUTOmatic hot water, oil heat, close to Quadra-Hillside, $25. 910 Market St. EV 6-4758.

NICELY FURNISHED BEDROOM, well heated, equipped for light housekeeping, linen and dishes supplied. 607 Cook.

FURNISHED HOUSEKEEPING room to rent, on park, everything supplied; telephone and fridge. 962 Heywood Ave. EV 4-1790.

FURNISHED ROOM, LINEN AND dishes supplied. 465 Kingston. Ph. EV 5-5823.

WARM, CLEAN, 2-ROOM SUITE. Near Beacon Hill Park. Reasonable rent. EV 6-4852.

NICE, CLEAN, WARM. EVERYthing supplied; fridge; near shopping and bus. EV 3-9794.

TWO ROOMS FOR TWO ELDERLY ladies, good shopping centre. 303 Vancouver Street.

QUIET, CLEAN, LIGHT HOUSEkeeping room, ground floor. Suitable for lady. EV 4-2348, EV 5-1736.

FURNISHED GROUND-FLR. RM. Hotplate, fridge. Ladies only. Apply Room O, 1205 Fernwood, cor. Fort.

ROOM WITH SINK, FULLY FURnished, everything supplied. Working person only. 802 Cook. EV 4-1362.

HOUSEKEEPING ROOM TO RENT. Heat and hot water. $30 and $32 month. 714 Discovery St.

LARGE, CLEAN, NICELY FURnished downstairs room with sink, dishes, bedding supplied. EV 2-3295.

LIGHT HOUSEKEEPING ROOM, ground floor, all found. Walking distance. 1054 Princess Avenue.

1024 McCLURE. HOUSEKEEPING room for rent.

2 ROOMS UPSTAIRS, FRIDGE. 160 Gorge Rd. E. EV 2-3293 after 6 p.m.

3355 CEDAR HILL. HALF PRICE to quiet non drinker. EV 5-1595.

CLEAN, COSY ROOM; $30 — 220 Beechwood. EV 6-1043.

3-ROOM UNIT, ALSO SINGLE RM, all found, garage. EV 4-4742.

NICE WARM ROOM. ALL FOUND, sink, fridge. 1157 Johnson.

NICE ROOM NEAR BEACON HILL Park. 516 Rupert St. EV 4-5902.

LIGHT HOUSEKEEPING ROOMS, $25 and up. EV 3-3210.

BED-SITTING ROOM, ALL FOUND. Business lady, $23. EV 2-7203.

PLEASANT, COMFORTABLE room, close in, $25. EV 4-5859.

FURNISHED HOUSEKEEPING room. EV 4-2761. 532 Rupert St.

$25, JUBILEE, QUIET, WARM, stores, bus handy. 1618 Richmond.

128 FLATS, APTS. TO RENT—FURNISHED

BEACON LODGE
By the sea, 30 Douglas Street
Transient and Residential
60 apts. of various types and rates. Sea-view lounge, TV plugs, electric kitchens and utilities. Daily, weekly, monthly. Phone EV 6-3501.

WINDSOR MOTOR COURT
62 units of various types. Many with open fireplaces and private garages. Central heating and phones throughout. 3 to 5 minutes from city centre. Multi-channel TV optional.
SPECIAL WINTER RATES
260 Gorge Rd. E. EV 4-4156

FAIRWAYS APARTMENT
CADBORO BAY—IT'S DIFFERENT
Modern, attractively furnished 3-room, self-contained suite; hot water heat; close to stores and transportation; 15 mins from town. 3895 Hobbs Street. Just phone GR 7-2682.

MONTROSE APTS., BLANSHARD ST.—Furnished bachelor suite, $65 per mo. Contact Caretaker, Ste. 4, or contact Rental Dept., Ker & Stephenson, Limited, 909 Government St., EV 5-3411.

VISITORS, ATTRACTIVE, WARM 2-room suite, equipped for full housekeeping. All supplied. Fridge, sink, range. Stores, bus, at corner. Close in. Quiet district. Free parking on lot. Reasonable. EV 2-9327.

UPSTAIRS, LARGE BED-SITTING room and kitchenette in congenial family home. Very low rent to older woman fond of children who would evening baby sit. Average of 3 nights per week. EV 3-0239.

CASA LINDA MOTEL
Opposite Royal Colwood golf course. Attractive accommodation, steam heat, electric kitchens, laundry facilities. Winter rates until June. GR 8-1531.

COLLINGWOOD APTS., 975 FAIRfield Rd. 1 and 2-bedroom de luxe suites. TV and parking. Weekly and monthly rates. EV 2-2642 from 3 to 8.

3 ROOMS AND BATH ON GROUND floor. Fully equipped for 2. Hot-water heated. Gas for cooking. Jubilee district. Available November 1. Adults. EV 4-9434.

MODERN 1-BEDROOM SUITE, Selkirk Ave. Electric fridge and range. Heat and hot water included. $75. EV 5-5295.

LANGFORD. CLEAN 2-ROOM suite. Private bathroom, fridge, washer, garage, light. $45. Phone GR 8-3101.

1046 VIEW ST. VIEW APARTments. Bright, cheerful, three blocks from city centre, $59. Ph. EV 3-1052 or see caretaker.

ATTRACTIVE SEAVIEW STUDIO apartment. Ten Mile Point. Prairie visitors preferred. Phone GR 7-6855 evenings.

BRIGHT, NEW, BASEMENT SUITE, 10 minutes from town, on good bus service. Suit 2 girls or 2 men. All included. $60. EV 5-5845 or GR 9-4651.

BRIGHT, WARM FURNISHED suite, private bath, electrical conveniences and laundry room. 840 Craigflower.

THREE ROOMS, BATH, GROUND floor. Good location. Walking distance. EV 2-3542. 118 Government.

MODERN 2-ROOM SUITE, NICELY furnished, for 1 working woman. EV 3-9648.

FOUR ATTRACTIVE ROOMS AND bath family suite, central. Moving allowance. 544 Dallas. EV 5-9258.

BED-SITTING ROOM, KITCHEN, bath. Private entrance. Victoria West. Avail. Nov. 1. Apply EV 2-1773.

3-ROOM HEATED APARTMENT, stove and frig. included; children welcome. $50 per month. EV 2-7923.

FIELD APTS.— SELF-CONTAINED 1-bedroom suite. Heat, water supplied. Laundry. $70. EV 5-8054.

BACHELOR BASEMENT SUITE for working girl. Pandora. Fridge and garage. $45. EV 2-7663.

LARGE 2-ROOM SUITE, PARTLY furnished. Cabinets and sink. $32.50. GR 9-5049.

2-ROOM SUITE WITH USE OF kitchen. Pet welcome. EV 3-4459.

SEAFRONT, WARM, CLEAN. Adults. 3905 Cadboro Bay. GR 7-2169.

ATTRACTIVE, SPACIOUS APTS. close in, 2 bus lines. 816 Cook St.

MOSS ST. 3 ROOMS, $77.50, INclude utilities. EV 3-9358, EV 2-8503.

128 FLATS, APTS. TO RENT—FURNISHED

TOWNER PARK MOTEL
Gorge Road East
Low Weekly or Monthly
All-inclusive Winter Rates
$75 MONTHLY UP
ELECTRIC KITCHENS, TV, SWIMMING POOL

CHELTENHAM COURT MOTEL
Large, comfortable units, TV, elec kitchens. Weekly and monthly rates. 994 Gorge Rd. W. EV 5-9559.

Victoria Auto Court
REASONABLE WINTER RATES
Everything Supplied
Maid Service Weekly
99 Gorge Rd. W. EV 4-9432

AUTUMN RATES
Thunderbird Motel. Near Downtown. Entrance Beacon Hill Park. Reasonable. Daily, Weekly, Monthly Rates —EV 5-4761. 600 Douglas.

LOW WINTER RATES
San Sebastian Court
CLOSE IN—ON BUS
Maid Service Weekly
51 Gorge Rd. W. EV 3-9632

2-ROOM SUITE, $50 MO. EVERYthing included. EV 5-7016 after 5.

MAIN FLOOR, WARM, HEATED 3 rooms. Quiet couple. 436 Michigan.

MORROW CREST COURT. PHONE GR 9-9002. 2-room ste, $60 all inclus.

BACHELOR SUITE, ELECTRIC range, frig, $50. 1270 Yates.

TWO-ROOM, BEACON HILL, SELF-contained. GR 9-2537, EV 3-7305.

TWO-ROOM SUITE, CITY CENTRE; suit one lady. Phone EV 4-9554.

FAIRFIELD—VACANT NOV. 1. 1-bedroom suite. EV 3-1375.

2 SUITES—$45 AND $65. FRIDGE, heat. 1070 Davie. EV 2-7208.

2 ROOMS, PRIVATE BATH, OWN entrance. Fairfield. EV 5-3720.

SPACIOUS 2-ROOM SUITE. ALL found. 636 Superior. EV 3-5623.

BACHELOR SUITE, GROUND floor, fireplace. EV 3-4680.

$50, JUBILEE, 3-ROOM SUITE, extras included, adults. EV 4-7046.

129 FLATS AND APTS. TO RENT UNFURNISHED

B.C. LAND RENTALS
1932 Oak Bay Ave.—Modern 1-bedroom heated apartment, electric stove, fridge, garage, $75.
2151 Haultain, "The Highlander." Elevator service, stove, fridge. One bachelor suite, $85. Apply building manager, Suite 17.
532 Linden—Warm, clean, 2-room bachelor suite, immediate, $60. Apply Suite 1.
652 Garbally—3-room S.C., heated, $47. (Allowance for light caretaking duties, $10.)
922 Government St. EV 4-4115

WOODSTOCK MANOR
Now open for your inspection. 9 large de luxe single bedroom suites from $90. Apply EV 5-6459. 25 Cook.

OVERLOOKING WILLOWS BEACH
NOV. 1st.—Two-bedroom unfurnished apt. in well-heated block. Suit sedate couple.
$75 month, with garage
Call EV 5-4368

CRANMORE COURT, 2100 CADboro Bay Road. Large, de luxe two-bedroom suite. Nice view. $105. Available immediately. Well heated. Laundry facilities, carport, TV hook-up included. Adults. Caretaker's suite, No. 101. EV 2-1409 or EV 5-1091.

UNUSUAL, LOVELY BACHELOR suite, opposite Beacon Hill Park. Perfect hot-water heating and supply. Private porch, flower garden, automatic laundry. $78. EV 3-5459.

BACHELOR APT., 229 COOK. LGE. bed-sitting room, oak floors, bright kitchen and bathroom. Elec range and fridge. Nicely decorated, $60. F. N. Cabeldu Ltd. EV 3-7174.

COSY, COMPACT SUITE, SIDE-BY-side duplex, 6 rooms. James Bay, oil space heater, electric range. Suit 2 adults working or retired. Would furnish for suitable tenant. EV 3-7342

NEAR NADEN
Self-contained 3 rooms, excellent stove, frig, automatic washer, heated. Baby welcome; available Nov. 1. $90. EV 4-4372 or EV 5-9387.

CLEARVIEW APT., 1258 YATES. Large de luxe 2-bedrm ste. Elec kitchen, own heat control, TV outlet, exhaust fan, auto laundry, $90, $107.50. EV 2-3308, EV 5-4991.

SELF-CONTAINED 3-ROOM BASEment suite in modern home. Available Nov. 1. No children. On Quadra. EV 5-4701.

UPSTAIRS, 2 BEDROOM SUITE IN nice home and location, $50, all included to permanent tenant. 325 Michigan Street.

$35.00. THREE LARGE ROOMS and share bathroom with one other. Near Dallas Road. F. N. Cabeldu Ltd. EV 3-7174.

NEWLY-DECORATED UPSTAIRS suite, 2 bedrooms, living room and kitchen. Everything found. 924 Empress. EV 4-3817.

VERY WELL HEATED, 2 BEDRMS, everything automatic. Nice view. Adults. At bus. $95. EV 2-7405, Park Crest Apts, 150 Douglas.

LARGE UPPER DUPLEX, CHILdren O.K. Heat, hot water, electric stove, fridge. $75. 568 Rithet St. EV 5-5268.

HEATED, MODERN 2-ROOM APT. Prm. bath, fridge and stove. Vacant. $50 per mo. Western Homes Ltd. EV 2-2157.

VIC WEST — SELF-CONTAINED suite, automatic heat and hot water, electric stove. Adults. $60. EV 2-3959 after 5.30 p.m. 637B Pine St.

3 ROOMS AND BATH, UPSTAIRS suite. Heat and water supplied. Jubilee district. EV 5-5335.

SOUTH TURNER, 3 RMS AND bath; own entrance, hot water, gas range, garage; $50. EV 4-3863.

ESQUIMALT, 3-ROOM SELF-CONtained basement suite. Close to all utilities. EV 4-7323.

BEACON HILL PARK, ONE-ROOM kitchenette, range and frig. $36 per month. Canada Trust Co. EV 2-8111.

909 ESQUIMALT ROAD 4-ROOM suite. Self-contained. Buses, shops and schools. $55.

1-BEDRM, LGE. UPPER DUPLEX, Joan Cres. Range. $75, utilities, garage incl. EV 3-3151 to 7 p.m.

LARGE, MODERN, WARM APT. Lge bedroom, elec kit, TV, laundry. EV 2-6333.

$40, GROUND FLOOR, 4 ROOMS, bath, stove. Quiet. No. 2, 1027 Queens Ave., 2-7 p.m.

FAIRFIELD—UPPER DUPLEX, 4½ rooms. Fridge, range, heated, hot water, $70. EV 4-2190.

1-BEDROOM MODERN SUITE near Naden. Electric range, fridge, washer, oil heat. EV 4-3979.

GORGE—NOVEMBER 1ST. 3-ROOM self-contained suite. Suit couple, $60 includes all utilities. EV 4-8725.

2 LARGE ROOMS WITH KITCHENette near Stadacona Park. Hardwood floors. $35 includes heat and light. EV 3-0183.

2-ROOM SUITE, LARGE, NEWLY decorated. Jubilee area. $59. Heat, light, water included. EV 3-3654.

SUITABLE WORKING COUPLE, comfortable suite in Rockland home. $75. EV 2-7663.

WARM, CLEAN, 3-ROOM SUITE; own entrance; washing facilities; $35 per month. 2630 Quadra.

ESQUIMALT
Upper 3-room suite; gas stove. Adults. $30. EV 4-8868.

SMALL, CLEAN, CARPETED suite; gas range. Hillside-Quadra. Adults. $55. GR 9-1892.

5-ROOM UPPER DUPLEX. PRIvate entrance, automatic heat. Children. 166 Joseph.

QUADRA, NEAR TOLMIE. LARGE, clean, 3-room, upper suite. Range, fridge, carport. $65. EV 5-4047.

SELF-CONTAINED 4 RMS. BATH, automatic heat. $65. EV 2-0554.

129 FLATS AND APTS. TO RENT UNFURNISHED

HEATED SWIMMING POOL

New, modern suites from $78. Colored stoves and fridges. Automatic washers and dryers. Drapes, exhaust fans, TV outlet, garburators. Apply Suite 109, 532 Dallas Road.

NEW WING NOW OPEN

One and two-bedrom suites featuring wall-to-wall carpeting. See manager, 532 Dallas Road.

RICHFIELD APARTMENTS. A spacious one-bedroom suite available in this quiet, warm 6-ste apartment bldg. at Richmond and Fairfield Rds. Elec. frig and range. Adults. $80. Fraser Biscoe, 750 Pandora Ave., EV 3-9413 or Mr. Murphy, at Richfield Apts. EV 5-0636.

AVAILABLE NOV. 1—UPSTAIRS 2-bedroom apartment with lovely view of Gorge. $79.50 per month includes heat, water, garage, electric stove and fridge. Adults only. Catherine Court, 992 Gorge Rd. West, call at Apt. 17. EV 3-2558.

OAK BAY, UPPER SUITE, PRIvate house, large garden. Living room, 2 large bedrooms, modern kitchen, electric range, fridge, etc., bathroom, central oil heat. Garage. Separate entrance. Adults. $80. Available now. EV 4-3242.

VACANT NOV. 1—FULLY MODERN, 2 bedrms, private bath and entrance, Oil-O-Matic heat, light and water supplied. Close to Naden and new subdivision. EV 6-5390, or apply 914 Parklands.

CENTENNIAL APTS. 2129 Florence St., Oak Bay. 1 very large de luxe, 1-bedroom suite, outside kitchen, second floor in modern block, close to bus, school and shopping centre. $105. EV 4-3363, Suite 202.

MODERN 3-ROOM SUITE. NEWLY decorated. Utility room. Oil-O-Matic hot water heat supplied. Separate front, rear entrance. Stove, fridge. $68.50. Hillside-Quadra district. Ph. EV 4-7798, EV 4-6917.

SHORELINE APARTMENTS — 2-bedroom suite, including large living room, dinette, kitchen and bathroom. $95 with heat, water and garage. Adults only. GR 9-4234. 105 Old Island Highway.

$85. Corner of Cook and Oscar. Adults. Modern, 2-bedroom apartment, electric stove and fridge, electrically heated; laundry facilities. C. N. Montague Co., phone EV 4-9318, EV 3-5967.

LOVELY WARM 1-BEDROOM ground floor suite, electric stove and refrigerator, automatic laundry, powered TV outlet. Adults. $72.50. Apply Suite 3, Fairhill Apartments, Hillside at Cook.

AVAILABLE NOV. 1—ATTRACTIVE 1-bedroom apartment, electric stove, frig; garage; heat and water; $75 per month. Adults only. Catherine Court, 992 Gorge Road West. Phone EV 3-2558.

ONE AND TWO-RM BACHELOR suites, vacant. $35 and $43 mo; elec stove; walking distance. Phone EV 4-9305. Financial Survey Ltd.

AVAILABLE NOV. 1, 3-RM SUITE, newly decorated, clean and warm. 3 blocks from St. Joseph's and city centre. Near bus stop and shopping centre. Adults. EV 6-4038 after 5.

ESQUIMALT, NEAR DOCKYARD, Naden. Child welcome. Lge. newly decorated, 2-rm ste. new blk. Fridge, range, lndry, heat, light, incl.. $65. EV 2-1708, EV 3-0571. 1329 Sussex.

1ST FLOOR
2-BR suite, modern block. Ideal location, Rockland Ave., adjacent to Cathedral. Quiet, close in. Garages available. $95 per mo. EV 2-3955.

NEW SELF-CONTAINED SUITE—KITCHENETTE, DINETTE, LIVING ROOM AND 2 BEDROOMS. $77.50. 1243 PARK TERRACE ADJACENT TO PARK.

OAK BAY: SPACIOUS 1-BEDROOM apartment, available Nov. 1, redecorated, fireplace, balcony. Adults. EV 3-9848.

MODERN 3-ROOM SUITE IN SIDE-by-side duplex, Esquimalt. Electric range and frig. $67.50 per mo. Available November 1. Ph. EV 4-8855.

THREE LARGE BRIGHT ROOMS, one small, and bath; ground floor. Good location. Walking distance. EV 2-5542, EV 2-6957. 24 Gov't.

COSY 3-ROOM SELF-CONTAINED ground floor suite. Heat and hot water. $47. 150 Government Street. GR 9-3978.

$25. SMALL 2-ROOM SUITE WITH sink, fuel, light and hot water. Can furnish if needed. Suit pensioner or quiet worker. EV 5-1523.

NEW APT.
Rosalma. 1 and 2-bedroom suites. Fridge, stove, hot-water heat. 841 Esquimalt Road. EV 2-1551.

$49.50. PARKDALE APTS. 3396 Douglas. 2 bedrms, oil kit range. Children welcome. Phone EV 4-3650. EV 2-6624.

VIC WEST—3 ROOMS. $55 INCLUDing light, heat, hot and cold water. Also 2-room suite at $45. EV 3-5831 to view.

CENTRAL PARK. MODERN 2-bedroom suite, self-contained, private entrance, automatic heat, range and fridge. $65. EV 5-4237.

1249 ROCKLAND AVE.
Bachelor suite $45. 2-bedroom suite $55. Hot water and heating included. Available Nov. 1st.

ESQUIMALT
3-room suite, electric frig and stove. Private entrance. Phone EV 5-2259.

MODERN 3-ROOM UNFURNished apartment, lots of cupboards, stove and fridge, $65. 1445 Brooke St. EV 3-4685.

3-ROOM SUITE. 429 PARRY. Ground floor. Range, lights included. $37.50. EV 6-2055.

BY PARLIAMENT BLDGS. GR-flr 3-rm, self-contained, frig. Own entrance. Parking. $58. EV 4-5037.

3-ROOM AND BATH. SELF-CONtained, heat and water supplied. 406 Simcoe. EV 3-3925.

TWO-BEDROOM, GROUND-FLOOR suite. Range, heater. Avail. Nov. 1, Victoria West. Apply, EV 2-1773.

UPPER 4-ROOMED SELF-CONtained suite, oil stove. Dunedin St. EV 2-1010.

CLOSE IN, MODERN, STOVE AND frig. 1 and 2 bedrooms. $65 to $85. Apply E. E. Heath, 625 Yates.

LOVELY 4-ROOM AND BATHroom, oil stove, owner supplies heat and water. $50. EV 4-5473.

LOVELY, FURNISHED, WARM suite, ground floor. Bickerton Court, 948 Douglas. EV 5-2888.

HEATED BED-SITTING ROOM, kitchenette, main floor, close in. Suit lady pensioner. EV 5-7054.

3-ROOM SELF-CONTAINED. Small babies welcome. 892 Craigflower.

BACHELOR SUITE, BED-SITTING room, kitchen, bath. Ground floor, no steps. 1422 Fort.

1-BEDROOM SUITE, STOVE, fridge. Close to parks. Children accepted. Vacant. $60. EV 3-0702.

FOUR ATTRACTIVE ROOMS AND bath family suite. Central. Moving allowance. 544 Dallas. EV 5-9258.

DOVER APTS. — 3 ROOMS. $53 month; newly decorated; live downtown and save bus fare. EV 2-0332.

3-ROOM SELF-CONTAINED PENThouse apt. Pandora Ave., near town. Heated. $45. EV 5-2016.

2 ROOMS IN BASEMENT, OWNER supplies everything. $25. EV 4-5473.

$50. 3 ROOMS. HEAT, HOT WATER. Bath. EV 2-5303.

BRIGHT, ATTRACTIVE STE. KIT. $45. Hawthorne Lodge, 439 Cook St.

OAK BAY AVE.—GROUND FLOOR, self-contained, $55. Adults. EV 2-4728.

LOWER 4-ROOM DUPLEX. FORT St. EV 4-2781.

THREE-RM SUITE, GROUND FLR; heat, fridge; close in; $65. EV 4-2878.

LANGFORD. 3 ROOMS, RANGE, fridge, clean. $38. GR 8-1840.

THREE-ROOM SUITE. $50. 1455 Elford. EV 3-3805.

FREE RENT OCT. — 1-BEDRM suite, close to Naden. EV 2-3346.

3 ROOMS. SUN PORCH; CITY centre. Quiet adults. EV 4-9554.

ESQUIMALT. MODERN 3 RMS. EV 4-7505.

SEACREST, DE LUXE 1-BEDROOM suite. $95. EV 5-3081, EV 4-8930.

2-BEDROOM SUITE; CHILDREN welcome. EV 4-1666.

129 FLATS AND APTS. TO RENT UNFURNISHED

CARMELLA

MODERN NEW APARTMENT
COR. COOK AND McCLURE
SUITES AVAILABLE
NOV. 1ST
FROM
$75
PHONE EV 3-7622 OR EV 3-1311

GARDEN PARK COURT
3498 Lovat EV 2-2954, EV 5-6062
$80, bachelors; $75 de luxe, 1-bed stes.

OAK BAY
WILLOWS
Large modern 1-bedroom suite, available Nov. 1. Small quiet block; one child no problem. Rental $90 per month. Few steps. Off street. Parking available. Call Mr. Whyte, EV 5-7707. Oak Bay Realty.

BROWN BROS. RENTALS
$70—212 Douglas. Close to Beacon Hill Park. Gr. level 1-bedroom apt. Range and fridge.
$105—FERNHILL APTS. 611 Fernhill, Esquimalt. Lovely 2-bedroom ste. Sea view. New mod. bldg. Elec kit and auto laundry.
$110—PACIFIC SHORES. Eastdowne and Haultain. 2-bedroom ste. Mod elec kitchen, auto laundry.
$90—WALLMERE APTS. Eastdowne and Haultain. 1-bedroom apt. Elec kitchen, auto laundry. Quiet location and block.
$300—MARINE OAKS. 1725 Beach Drive. Lovely large modern apt. Overlooking sea, 2 bedrooms and den, real fireplace, 2 bathrooms, heated swimming pool, will redecorate to your colors.
$40—WICK BLDG. 1093 Foul Bay Road. Bachelor suite, gas range.
For further information please call Brown Bros. Agencies Ltd., 1125 Blanshard St. EV 5-8771 anytime.

STERLING COURT, 2071 OAK BAY AVE. — Modern 2-bedrm apts., large living room, dining area, elec stove and fridge. Automatic laundry facilities. Available now. $100 per mo.
GORDON APTS.—In town, modern bachelor suite, with lay-away bed, kitchen stove and fridge; bathroom. $55 per mo.
2620 QUADRA ST.—Modern 1-bedrm apt., living room, dining area, ultra modern kitchen, stove and fridge. Heated. Automatic laundry. $80 per mo. Carport.
Contact Rental Dept.
KER & STEPHENSON, LIMITED
909 Government St.
EV 5-3411

1142 CALEDONIA AVE., 3-rm ste with frig, range. O-O-M heat. $45 month.
280 Superior St., 3-rm ste. $50 month.
1301 Pandora Ave., Camdora Apts., modern 3-rm stes. Walking distance. $82 and $85 month.
855 Fort St., 3-rm ste. $47.50 month. O-O-M heat. Close in.
P. R. BROWN & SONS LTD.
762 Fort Street
EV 5-3435 or EV 2-0255

REGENCY APTS.
GROUND FLOOR
1 only, 1-bedroom suite at $85 and 1 only 1-bedroom suite at $90 per month. Large rooms, modern equipment. Regency Apts., Fort and Lee. Close to Jubilee Hospital. Inquire at Rental Department.
KER & STEPHENSON LTD.
909 Government Street
EV 5-3411

ONLY $40 MONTHLY — BRIGHT, cheerful, 4-room upper duplex, at 418 Dunedin Street off Gorge, near plywood mill. Large kitchen includes modern range; large living room, bedroom and 3-pce bath; oil circulating heater installed. Quiet couple preferred. Apply to inspect any weekday to Mr. Anderson, Stewart & Hudson Ltd., 418 Gorge Road. EV 2-5148.

BEAUTIFUL VIEW, LARGE AND attractive 2-bedroom suite available now at $125 per month. If you have sold your home this suite will take your furniture. Close to shops and bus. To view phone Mr. Adams EV 4-3853. 1759 Rockland.

FRONT ENTRANCE, 4 RMS, NEW decorated, floors covered, windows draped. $70. Oil stove, gas, light. H-W included. 309 Michigan, close Parliament Bldgs. EV 4-6781 or EV 3-3009.

SEASIDE DUPLEX RENT FREE to Dec. 1. De luxe 2 bedrooms, "L" living-dining. Range, fridge, heat, water, drapes, carpets, TV, sun balcony, garage. $100. GR 9-5486.

SUNNY, SELF-CONTAINED BACHelor suite. Fireplace, automatic hot water, electric frig, gas stove. Close in. 1042 Richardson St. EV 3-5520.

MODERN APARTMENT, 1215 Esquimalt Rd. Range and frig included. Most suitable for adults. Total rent $65. Immediate possession. Call Mr. Foster, Harry Foster Ltd., EV 2-2101, res. EV 3-9325.

NICE NEW SUITE, LARGE LIVing room, bedroom, kitchenette and bath, frig, lovely high location. $55. Grandview Apt., 1425 Fernwood Rd.

AVAILABLE NOV. 1, SELF-CONtained unfurnished upper duplex. Heat, hot water. Adults. $60. Ph. EV 2-2630.

OAK BAY APARTMENTS, MODern, cosy and warm, 3-room suite. Ground floor. Electric range, fridge. $62.50. EV 3-6353, EV 3-4771.

$30 — CLEAN, COMFORTABLE, 3-room suite, suitable for couple. Apply Suite 2, 726 Goldstream Ave.

NOV. 1—BED-SITTING APT., MURphy bed, cab kit, stove, washer, H-W. Empress at Cook. EV 5-4636.

LAKE HILL. NEW 2-BEDROOM suite. Private bath and entrance. GR 9-4664.

CLEAN 2-RM SUITE. ELEC range, own bath. $42. Also 6-rm lower duplex, $53. EV 4-4666.

COSY UPPER 3-ROOM FLAT. OIL range, frig, own entrance. Adults only. Nice district. $45. EV 5-4557.

WANTED, QUIET TENANTS FOR 2-bedroom modern apartment. Rockland Avenue. $82.50. EV 3-8607.

3 ROOMS WITH BATH AND KITchen. $65. 2080 Oak Bay Ave. Ph. EV 5-6674.

FOUR-ROOM SELF-CONTAINED suite. Lake Hill bus stop. $50. One child. 3946 Quadra.

OAK BAY. 1-BEDROOM SUITE, hot-water heat, stove and frig. $67.50. EV 5-6567, EV 4-8930.

ESQUIMALT—THREE ROOMS, IN block; elec stove, fridge, elec heat, washer, dryer; $67.50. EV 3-4548.

NEW 1-BEDROOM SUITE. CARpeted. Balcony. $98. 430 Dallas.

SUITES FOR RENT. 1034 BURdett. Close in.

BLANSHARD ST. 3 ROOMS AND bath, self-contained. $48. GR 7-1188.

4 ROOMS, SELF-CONTAINED. PH. EV 5-9511.

$60, 3-BEDROOM SUITE IN FAIRfield district. Phone GR 7-2756.

4-ROOM, SELF-CONTAINED, $60. Utilities. Adults. EV 5-1287.

DUTCH GARDENER WANTS ANY kind of garden work. GR 3-2808.

EXPERIENCED PAINT WORK; references. $1.50 hr. EV 2-3208.

1610 FERNWOOD. UP-AND-DOWN duplex. $60. EV 3-1995.

3 RMS, STOVE, PRIVATE BATH. 3789 Quadra.

3 ROOMS, PRIVATE BATH, STOVE, gas. Adults. Low rent. EV 3-4406.

130 FLATS AND APTS. WANTED

DOWNSTAIRS BED-SITTING room, kitchenette. Or share home or apartment. Reply to Victoria Press, Box 1635.

WANTED, 2-BEDROOM SUITE or duplex in Oak Bay by Dec. 1. Phone EV 2-4623 after 6.

132 HOUSES TO RENT FURNISHED

OAK BAY LEASES
500 Block Transit Road, fine English residence of 3-4 bedrooms. 1 year or longer. Fully furnished. $150.
900 Block Foul Bay Road—Charming modern home of 2 bedrooms. Adults. 3 months. $175.
For these and other fine homes in Oak Bay, furnished or otherwise please call Jim Golby of Mears & Whyte Oak Bay Realty Ltd., EV 5-7707.

2164 CADBORO BAY RD., 2-BEDRM duplex in very nice condition. $90 month.
P. R. BROWN & SONS LIMITED, 762 Fort St. EV 5-3435 or EV 2-0255

1620 HOWROYD AVE. — 2 bedrooms; available immediately for 6 months.
C. G. Heisterman & CO. LTD., 1121 Blanshard. EV 3-4161.

COLWOOD COURT — SPACIOUS bungalows, trailer park. GR 8-1823.

132 HOUSES TO RENT FURNISHED

FULLY FURNISHED, MODERN, 2-bedroom home in Fairfield. Attractive grounds. Full basement, oil heat. Available now. Adults only. $125 month. National Trust Co. Ltd., EV 2-9188.

FOR RENT — 2-BEDROOM COTtage, partly furnished. Frigidaire, automatic heat. Rent $55. Close in. No children. EV 2-2829 after 10 a.m.

NEAR NADEN: 3-ROOM UPPER duplex. Clean, nicely furnished with fridge, oil range. Bargain. $48. 1343 Esquimalt Rd. GR 9-3256.

MODERN 2-BEDROOM HOUSE, oil heat, reasonable rent. Adults. GR 9-5553.

OAK BAY, $85, 2 BEDROOMS. PH. EV 4-1603 after 5 p.m., all Sunday.

FURNISHED COTTAGE. NEAR airport. GR 5-2097.

$50. LANGFORD SIDE DUPLEX. 1 child, all utilities. $50. GR 8-3091.

WARM DUPLEXES INCLUDING utilities, $50-$75. GR 8-4212.

133 HOUSES TO RENT UNFURNISHED

BROWN BROS.
RENTALS
$95—925 ARCADIA ST. overlooking the Selkirk Waters. Large mod. 2-bedroom bung., FP, kit wired. O-O-M heat. Extra room in basement.
$65—2242 CADBORO BAY RD. 6-room house.
$70—1421 GRANT ST. Upper 2-bedroom duplex; gas range; heat included.
$40—930 GRILSE LANE, BRENTWOOD. 4-room cottage.
$75—35 LEWIS ST. Large 1-bedroom sxs duplex, gas range; heat inc.
$70—337 QUEBEC ST. 4-bedroom house, wired for range; O-O-M furnace.
$95—GORGE DIST. Lovely 3-bedroom bung., elec range, O-O-M heat.
$90—FAIRFIELD DIST. Very nice 3-bedroom home; LR with FP, DR; mod gas range.
$87.50—1110 TATTERSAL DR. — Off Quadra. 3-bedroom home. Gas range.

OAKDOWNE RD., LR, 2 BEDRMS, cab kit, 4-pce bath, on main floor; basement has "in-law" suite of LR, 1 bedrm, 3-pce bath, kit, O-O-M hot water heat. A nice home with a lovely view. $125 month.
4998 Echo Drive, Prospect Lake. Very desirable 2-bedrm bung on waterfront. Equipped with electric washer-dryer, range, fridge, dishwasher and deep freeze.
1048 Topaz Ave. Up-and-down duplex. Upper floor $50. Lower $65 month. Owner pays electricity.
5146 Santa Clara Avenue, Elk Lake. Charming 2-bedrm cottage with oil furnace and oil range. $65 month. This property has been well maintained.
2204 Cook St., side-x-side duplex. Spotless condition. 3 large rooms; range, basement and dr-in garage. $67.50 month.
37 Wellington Ave., attractive 2-bedrm bungalow, spotless condition. $85 month.
P. R. BROWN & SONS LTD.
762 Fort St. EV 5-3435 or EV 2-0255

ESQUIMALT—1125 NORMA COURT—Side-by-side 1-bedrm duplex, living room, kitchen oil range, oil heated, bathroom, garage. Available now.
654 LAMPSON ST.—2-bedrm house, living room, kitchen with oil range, oil circulating heater, garage. $75 per mo. Available Nov. 1st.
1264 HAULTAIN ST.—2-bedrm. side by side duplex, living room, kitchen with elec stove, bathroom, bsmt, c/w furnace, garage. $85 per mo.
3204 BROWNING ST.—2-bedrm bungalow, living room, kitchen, full bsmt. $85 per mo.
4 ALMA PLACE—JAMES BAY—Large older-type, 5-bedrm house, living room, dining room, kitchen, full bsmt, c/w furnace. $75 per mo.
Contact Rental Dept.
KER & STEPHENSON, LIMITED
909 Government St. EV 5-3411

1514 FOUL BAY RD. — Older 3-bedrm home, early occupancy. $60.
602 AVALON—Heated 1-bedrm duplex. $55.
545 NIAGARA — Heated 1-bedrm duplex. $50.
Northwestern Securities of Victoria Ltd., EV 5-6741.

3-BEDROOM, SELF-CONTAINED duplex, $45; 2-bedrm, self-contained duplex, $50. Close in. Available immediately. Children welcome. Dirk Okker, GR 8-4501 Eves., Capital City Realty, Phone EV 4-1922.

MODERN SxS DUPLEX AT DEAN and Taylor Sts. Four rms. Full basement. Oil-O-Matic. Dr-in garage. Range and fridge included. Rent $80. Mr. Drew EV 2-4255 anytime. J. H. WHITTOME & CO. LTD.

CORDOVA BAY, MODERN BUNGAlow. Living room, hardwood floor, fireplace, 2 bedrooms, kitchen with oil-burning range. Utility room with laundry tubs. Paved driveway. Carport. Good garden. Immediate possession. $75. Phone owner, EV 5-6254.

3790 WARING PLACE—SEA VIEW. Modern side-by-side duplex with no steps, choice location with access to sandy beach. This home is now available at the rent of $90 per month. Agents: HAGAR & SWAYNE, LTD., 614 YATES ST., EV 4-0531.

STANNARD AVE., 3 BR, $110; Esquimalt, sea view, 3-bedrm, $115. Ten Mile Point, 3-bedrm (to May 31), $125. C. G. Heisterman & Co. Ltd., 1121 Blanshard Street. EV 3-4161.

2-BEDROOM BUNGALOW, FULL basement, automatic oil heat, electric range, modern kitchen, $70 month. If interested in keeping place up, the 12th month free. EV 4-2290.

NICE BUNGALOW, 2 BEDROOMS. Attached garage, basement. Nice lawns, flowers, garden. Large back yard. Reasonable, $80. EV 2-6575 or apply 993 Tolmie.

5-BEDROOM HOUSE, CLOSE BUS, schools. Oil-O-Matic heat. Beautifully modernized kitchen and front room; newly decorated. $85. Phone EV 3-9193.

NICE CLEAN 3 ROOMS, SIDE-BY-side duplex, electric range, automatic hot water, Pembroke bath, full basement, hot air furnace, close in. $45. EV 2-4946.

LINDEN AVE.
$70. Side by side duplex, 4½ rms, hardwood floors, garage-basement. EV 4-9318, EV 3-5967. C. N. Montague Co.

MODERN 2-BEDROOM SxS DUplex, oil automatic heat, electric stove, basement, garage. Fairfield area. $90. EV 3-2269.

AVAILABLE IMMEDIATELY, MODern 2-bedroom house, newly painted, oil range, garage. $65. 3903 Quadra. GR 7-2138.

OAK BAY, 833 TRANSIT. FIVE rooms, full basement. Garage. Fully wired, automatic hot water oil heated. $100. EV 3-8908.

OAK BAY, SPACIOUS, MODERN 5-rm duplex, sun deck, sea view. $90 month. Suit quiet couple. Ph. EV 4-7494.

$75 PER MO. MODERN 4-ROOM side-by-side duplex. Electric range, oil heat. Jones & Scott, EV 3-5463, evenings EV 2-9660.

COLWOOD — 1-BEDROOM HOME with utility. Oil range and garage. $50. Nov. 1. GR 8-3538.

2 BEDROOMS, NO BASEMENT, auto-oil heat. Gordon Head. 4 yrs old. $75 mo. GR 7-6833.

JAMES BAY—2-BEDROOM SIDE-by-side duplex, oil range and garage. Near school, bus and stores. Available Nov. 1. Phone GR 9-4659.

2-BEDROOM, QUIET LOCATION, near bus and store, $55 month. EV 2-7711.

ONE BEDROOM HOUSE, GAS stove, wood furnace. 645 Ardersier. $50 per month. EV 2-8062.

AVAILABLE OCT. 30. HEATED 6-room lower duplex. $80. 1034 Wychbury. Esquimalt. EV 3-5392.

DUPLEX, TWO-BEDROOM. OIL stove. Hillside and Shelbourne district. EV 2-1048.

REDECORATED, 2-BEDROOM DUplex, heated; central. $75. EV 2-0541.

COSY, 2-BEDROOM HOME, GORGE district. Oil heat. $75. GR 9-3346.

LANGFORD—3-BEDROOM HOUSE. Ideal for small children. GR 4-1942.

DUPLEX, 2 BEDROOMS, FAIRfield. $50. Byron Price, EV 5-2458.

OFF OAK BAY AVE. 1-BEDRM bungalow, oil stove. $70. EV 3-4459.

2-ROOM COTAGES FOR RENT. $10 per month. GR 8-2268.

COMFORTABLE 3-BEDROOM BUNgalow. Fairfield. $85. EV 3-3155.

FAIRFIELD, LARGE 3-BEDROOM duplex, $110 month. EV 2-9888.

DUPLEX, 4 ROOMS AND BATH. $80. GR 9-8049.

INTERURBAN - WILKINSON, LGE. 4 rooms, redecorated. GR 9-2820.

450 VINCENT. EXTRAS. EV 3-1370.

The Daily Crossword Puzzle

ACROSS
1. City of France.
6. Fine line of a letter.
11. To place.
14. To put in vigorous action.
15. Smell.
16. Paid athlete.
17. Pry.
18. Flower.
19. Tier.
20. Transgression.
22. Weight of India.
23. Broad.
24. A duct.
27. Stroke lightly.
29. Elderly woman of dignity.
31. Brave.
34. Furniture moving truck.
35. Rising step.
36. Small particles.
38. Implement for washing floors.
41. Gull-like bird.
42. Glaze with a glutinous substance.
43. River of Europe.
44. Inquire.
45. Burdened.
46. Equine animal.
47. The sesame.
48. Fellowship.
50. Stimulus.
54. Correlative of neither.
55. Beast of burden.
56. Cargo.
57. Golf mound.
59. To recede.
61. Electrified particle.
62. To forego.
64. Speak in public.
68. An enzyme.
69. Sea eagles.
70. Rotating member of electrical machine.
71. State (abbr.).
72. One who colors material (pl.).
73. Pigs.

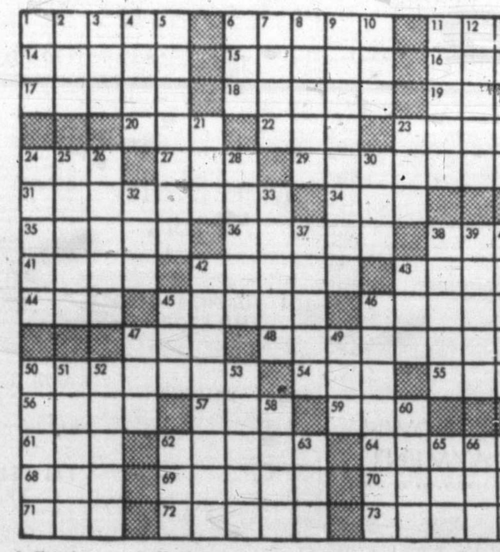

DOWN
1. Swordsman's dummy stake.
2. Chopping tool.
3. Revenue (abbr.).
4. Angers.
5. Fish.
6. Juice of plant.
7. God of love.
8. Lassoed.
9. Made better.
10. A fairy.
11. A small shoot.
12. To eat away.
13. To be lofty.
21. Short sleep.
23. Pale.
24. Views.
25. Puts up poker stake.
26. Unadorned.
28. Shy.
30. Form of "to be."
32. Japanese coin.
33. Sleeps lightly.
37. Part of joint.
38. Feminine name.
39. Kilns.
40. Commits depredations.
42. Healthful.
43. The sun.
45. Illuminated.
46. Havens.
47. Spread for drying.
49. Female deer.
50. Poem by Homer.
51. Animal.
52. Jury list.
53. Net.
58. At any time.
60. Forehead.
62. Marry.
63. Worm.
65. Philippine negrito.
66. Weight.
67. Before.

Answers to Previous Puzzle

(Released by The Bell Syndicate, Inc.)

133 HOUSES TO RENT UNFURNISHED

B.C. LAND RENTALS
1. 205 St. Charles St.—2 bedrooms, oil heat, basement, $100. Dec. 1.
2. Inwood Road, North Saanich—Attractive 2-bedroom bungalow, $100.
3. Windsor Road, near Newport—Beautiful modern 3-bedroom bungalow, suit executive, one year (no small children), $135. Available February 1, 1961.
4. 225 St. Lawrence St. — 3 bedrooms, basement. Immediate, $85.
Phone EV 4-4115, B.C. Land, 922 Government Street.

ATTRACTIVE CALIFORNIA STUCco bungalow, 2544 Forbes St. Large living room with fireplace, picture windows. 2 bedrooms. Pembroke bath, cabinet kitchen, utility room, oil heat, large garage, $70 mo. Ph. GR 7-2390.

MODERN DUPLEX UPPER suite, view of city, sea. 1 bedroom, living room, bathroom, kitchen range, fridge. Auto oil HW heat. EV 6-4718, from 5 to 7 p.m.

OAK BAY-WILLOWS, 2 OR 3-BEDroom, 8-year-old Oil-O-Matic home for rent from Nov. 1, $115 per mo. Call EV 5-7707 anytime. Mears & Whyte, Oak Bay Realty.

LANGFORD, NEW DREAM HOUSE for a deserving family. Three big bedrooms, large kitchen and living room. All modern conveniences, $95. GR 8-2225.

$125. HOLLYWOOD PARK, FAIRfield—6 rooms, modern, spacious; Oil-O-Matic, oak floors, cabinet kitchen, garage. C. N. Montague Co. EV 4-9318 or EV 3-5967.

2-BR STUCCO BUNGALOW, WIRED for range. Gorge district. Rent $70 per month. Western Homes Ltd., EV 2-2157.

1139 HILLSIDE AVE., 2-BEDROOM modern duplex. Close to shopping, automatic heat, range and frig. $85. W. T. Plimley. EV 4-7246.

BRENTWOOD - 4-ROOM MODERN cottage. Stove, carport, garden space. V. C. Dawson, GR 4-1414. 1031 Sluggett Rd.

SIDE-BY-SIDE DUPLEX, LIVING room, bedroom, kitchen, stove, and dining area. Drive-in garage. $67.50. EV 3-1291.

TWO-BEDROOM HOUSE, 6 YEARS old. Oil heat, all electric. Leased reasonable to responsible tenant. EV 2-1989.

COMFORTABLE WATERFRONT home, good furnace and oil range; bus and school close. Until end of June, $70 a month. EV 2-8496.

1025 AMPHION, 2-BEDROOM duplex, oil heat, drive-in garage. Immediate possession, $85. Clarke & Wallace Realty Ltd., EV 5-8794.

CADBORO BAY, AVAILABLE Nov. 1. 2550 Sinclair Rd. Do not disturb tenants. Phone GR 7-2002 to view.

$60
Attractive 1-bedroom suite, ground level. Electric stove. View Royal area. GR 9-2748, evenings.

4-ROOM HEATED BUNGALOW with oil range in Keating. Full basement. $80. Including oil. Ph. GR 4-1732.

MODERN 4-ROOM HOUSE WITH oil-o-matic heat, for rent. Haultain district. Call EV 5-8052 after 6 p.m. $70 a month.

LANGFORD — CLEAN, WARM, 1-bedroom cottage, oil stove included. GR 8-2632.

MODERN SIDE-BY-SIDE DUPLEX 1 bedroom, Esquimalt, $65. Phone EV 3-7558.

3-RM DUPLEX, GARAGE, 10 miles from town. Reasonable. Ph. GR 4-2059.

3-BEDROOM HOME, 2 BATHRMS, Oil-O-Matic heat, hot water, wired for electric stove. $75. EV 4-8683.

LANGFORD, SMALL HOUSE, 1 bedroom, suit couple. $50. Phone GR 8-3323.

DUPLEX, OIL HEAT, ELECTRIC kitchen, fireplace, $90. Adults. Ph. GR 9-6016.

6-ROOM HOUSE, NEWLY PAINTED in and out. Fruit trees. Oak Bay district. GR 7-3523 after 5 p.m.

1-BEDROOM SIDE-BY-SIDE DUplex, close to Buildings; oil furnace; $65. EV 3-1569.

VERY NICE 2-BEDROOM RANCH bungalow, Glanford district Nov. 15. $100. References. EV 3-8966.

GLEN LAKE, 3-ROOM HOUSE, bath. Suit couple. Rent $37.50. Ph. GR 8-2902 after 7 p.m.

HOUSE TO RENT, IMMEDIATE possession. Fernwood and Bay. EV 4-5465.

NOV. 1—$85, 2-BEDRM MODERN lower duplex, EHW, bsmt, garage, OH. Water paid. Quadra. EV 5-2227.

SMALL, ATTRACTIVE BUNGALOW. Close in. One bedroom. Handy to bus service. $50. EV 3-9193.

134 HOUSES WANTED TO RENT

"RENTAL SEASON"

Fall season has created a demand for better homes with oil heat. Call MR. AUSTIN and let him help you select a suitable tenant for your property. Select now! Phone EV 5-6741. Northwestern Securities of Victoria Ltd. anytime. Prompt inspection.

IN CORDOVA BAY, UNFURNISHED or partially furnished, 3-bedroom house. No summer cottages. With or without option to buy. EV 2-1320 days, or GR 9-1456 eves.

WANTED, 2 OR 3-BEDROOM home with basement. Low rent. 1 or 2-year lease with option to buy. In or out of town. Phone EV 5-5419 anytime.

WANTED TO RENT FOR 5 MOS. furnished 3 or 4-bedroom house, immediately. Phone GR 9-6012.

WANTED — SMALL HOUSE OR apartment, 2 bedrooms, near St. Anns Academy. EV 2-9626.

3-BEDROOM HOUSE WITH BASEment. Moderate rent. Jubilee area. EV 5-3555.

137 HALLS, STORES, OFFICES TO RENT

APPROX. 561 SQ. FT. WITH TWO PRIVATE OFFICES IN MODERN BUILDING. AUTO. ELEVATOR AND JANITOR SERVICE. APPLY CANADA TRUST CO., 650 VIEW.

70s Humboldt St., store zoned for light industry. Make good workshop. 714 Humboldt St. Good location for taxi office.
533 and 535 Cormorant St., brick building, two floors and basement. Entrances front and rear. Zoned for workshop. $80 month.
Johnson St., 300 block. Suite of 3 private offices with waiting room and storage. Suit surveyor or architect. $65 month.
P. R. BROWN & SONS LTD.
762 Fort St. EV 5-3435 or EV 2-0255

STREET LEVEL
IDEAL STORE OR OFFICE SPACE
722 View St., $36 mo., 1st year.
722 View St., $50 mo., 1st year.
Apply Standard Furniture Co.

DOUGLAS ST., FIRST-CLASS REtail store, Warehouse and office, North Douglas, $85. C. G. Heisterman & Co. Ltd., 1121 Blanshard St. EV 3-4161.

700 BLOCK YATES ST.
Retail store, 1,600 sq. ft., bsmt, excellent high traffic count location. Swinerton Stewart Clark Ltd., 608 Broughton St. EV 5-2481.

A SPACIOUS, DOUBLE-FRONT store, ideal location for an exchange store. Reasonable rent. Clarke & Wallace, EV 5-8794.

STOBART BLDG., OFFICE SPACE available, reasonable rents. C. G. Heisterman & Co. Ltd., 1121 Blanshard St. EV 3-4161.

106 BURNSIDE WEST — NEW store, 750 sq. ft. Ideal location for dentist's office or various other businesses. GR 4-1467 evenings.

30'x90' PARKING LOT. PANDORA. EV 2-5303.

138 MISCELLANEOUS TO RENT

1 TO 5 FENCED LOTS, CLOSE TO town. Apply to R. Bell, 2800 Bridge Street. EV 4-1422.

141 MORTGAGE LOANS

FIRST MORTGAGES

Funds available to build, buy, refinance, new or older model, homes in Greater Victoria, Sidney, Langford and surrounding areas. Borrower's privilege to repay all or any portion at any time after first year without notice or bonus. Phone EV 5-6022, eves. EV 5-7530.

SEYMOUR E. BUSHE & SONS LTD. Room 310, 612 View St., Victoria.

$1150 - BONUS
Agreement — Face value $4,600 — Face value — 7¼% 5-year term. Good covenant.
Mr. Johnstone, Morey & Johnstone, Shelbourne Plaza, GR 7-1811.

I CAN USUALLY OBTAIN A higher price for you on your 2nd mortgage or agreement. Loans arranged on 2nd mortgage security, or appraisal for outright sale—no obligation.
COUNTRY 1ST MORTGAGES
PROGRESSIVE BUILDING MORTGAGES
(City and Suburban)
DOUGLAS HAWKES, 817A Fort
EV 4-7128 (after hours EV 5-2389)

MONEY TO LOAN
We have the following amounts available for first mortgage:
$1,000 $1,500 $2,500 $3,000
$3,500 $4,000 $4,250 $4,500
$5,000 $10,000
Current Rates of Interest
No Delays — Quick Decisions
BROWN BROS. AGENCIES
LIMITED
1125 Blanshard St. EV 5-8771

IF YOU HAVE A MORTGAGE OR AN AGREEMENT ON WHICH YOU ARE COLLECTING MONTHLY PAYMENTS BUT WOULD LIKE TO SELL YOUR EQUITY FOR IMMEDIATE CASH, PHONE MR. CHARMAN, EV 5-6741. COMMONWEALTH MORTGAGE CORP., 631 YATES ST.

MORTGAGE MONEY AVAILABLE. Funds on hand and immediately available for mortgage loans, quick decisions—repayment to suit. Current rate of interest. Consult our mortgage department. Mortgages and agreements purchased.
P. R. BROWN & SONS, LTD.
762 Fort St. Phone EV 5-3435

$15,000 AVAILABLE
In 1 sum at 10% bonus for 1st mortgage or agreement. 7½% interest. Any reasonably good security considered — no objection to country property. Minimum loan $10,000. Please call Mr. Douglas Hawkes, 817A Fort. EV 4-7128, res. EV 5-2589.

FUNDS IMMEDIATELY AVAILable in amounts of $2,000 to $8,000 at current rates for first mortgage loans. Funds also available for purchase of 2nd mortgages and agreements. Swinerton, Stewart Clark Ltd., 608 Broughton St., Ph. EV 5-2481.

IF YOU ARE CONSIDERING OBtaining a mortgage, or wish to dispose of a mortgage or agreement, we invite your inquiry. Prompt appraisals, current interest rates.
PEMBERTON, HOLMES LTD.
1002 Government St. EV 4-8124

WE ARRANGE MORTGAGE INvestments just the way you want them, and supply payment schedules to both borrower and investor. We purchase 1st and 2nd mortgages and agreements for cash. Call John Blair Ltd. EV 5-3742.

WANTED TO PURCHASE
Agreements and 1st and 2nd mortgages. Cash waiting. Quick decisions.
A. BERNARD & CO. LTD.
629 Fort Street. EV 4-9335

141 MORTGAGE LOANS

MORTGAGE MONEY AVAILABLE
For First and Second
Mortgage Loans
Low Monthly Payments
NO BONUS
Payments Fully Insured
Against Sickness, Accident and Death
CRESCENT FINANCE
Canadian—Coast to Coast
742 Yates EV 6-2407

MORTGAGE LOANS
Fast Action—Best Rate
First or secondary financing.
For service today call
MORTGAGE DEPT.,
F. A. Martin Agencies Ltd.
EV 5-8704 1114 Blanshard St.

PRIVATE MORTGAGE FUNDS available immediately, large or small amounts. A. Bernard & Co. Ltd. 629 Fort Street. EV 4-9335.

142 WANTED TO BORROW

$4,634.62

Discounted to show a 10% RETURN on your investment. 1st CHARGE. Excellent payment record! See LON HARVEY at Northwestern Securities of Victoria Ltd. EV 5-6741.

$1300 BONUS
2nd mortgage, $4,400 face value, 7%, 10-year term. Good covenant. Call Mr. Sparks at FRANK A. MARTIN AGENCIES LTD. Phone EV 5-8704. 1114 Blanshard.

CASH
for your mortgage or agreement. See Mr. Evans at Western Homes Ltd., 611 Yates St., EV 2-2157.

7½% INTEREST RETURN AND higher, in safe, sound, first mortgages. I specialize in the placing of mortgage funds in well-screened mortgage investments, suited to the needs of any investor, and have done so for some clients of my company for a number of years. Phone me for a discussion on "Why real estate security offers the highest yield with the least risk of any of today's investments." Please call Mr. Hawkes at Douglas Hawkes & Co., 817A Fort, EV 4-7128; res., EV 5-2589.

$2,350 BUYS $2,850. SECOND mortgage. 7½%, 4-year term. $30 per mo. GR 8-2736.

145 BUSINESS OPPORTUNITIES

$80,000 TURNOVER

Thriving short order restaurant located on the Trans-Canada Highway at Duncan. An established business, serving large local and highway trade. Seating capacity 42. Good lease. Modern and bright atmosphere, near new equipment. For sale by operator's widow. This is a genuine opportunity to buy an excellent business with unlimited potential. Full price $18,000
Books open for inspection. Call Phil Lemare. Evenings phone 1165-L.
H. W. DICKIE LTD.
"We Sell the Island"
Phone 1580 — Duncan, B.C.

ROCKLAND AVE. APT.
EXCELLENT STUCCO APT. BLOCK WITHIN EASY WALKING DISTANCE OF TOWN. NEVER A VACANCY. ANNUAL GROSS REV., $4,680. OFFERED FOR SALE AT $32,500.

19 SUITES
DE LUXE
SPANKING, NEW, DOWNTOWN APT. BLOCK. SHOWS BETTER THAN AVERAGE RETURN ON INVESTMENT AT THE ASKING PRICE OF $160,000.
FOR FURTHER INFORMATION CALL EV 5-6741.
MRS. SAILS OR JACK WILLIAMS. NORTHWESTERN SECURITIES LTD.

DEVELOPMENT PROPERTY
Nearly 1,000 ft. of roadfrontage, cornering on Trans-Canada Highway and government park road, near Victoria. 14 acres of view property with endless development potential.
PLUS beautiful 7-room ranch-type bungalow and Panabode cottage, valued at $23,000, included. Offered for the first time at the bargain price of $35,000
Phone Maurice N. Smith. EV 5-6741 Northwestern Securities of Victoria. Ltd.

11% NET
QUALITY CITY LOCATION
Very Large Modern Apartment Block.
TERMS AND DETAILS EV 5-6741
VIC WILLIAMS or BOB PEEL
Northwestern Securities of Victoria Ltd.

MODERN APARTMENT BUILDING Wanted for investment by reliable client taking up residence in Victoria soon. If you have sound revenue producing property that will bear our investigation and recommendation please contact Len Cook at any time. EV 4-8126. 24-hr. Service.
PEMBERTON, HOLMES LTD.

$3,500 BUYS $4,000 1st MORTGAGE, $50 month, 7½%, term 6 years, good convenant. $710 buys $1,050 2nd mortgage. $10.50 month, term 8½ years. Please call Mr. Douglas Hawkes, 817-A Fort, EV 4-7128; Res. EV 5-2589.

145 BUSINESS OPPORTUNITIES

GROCERY - MEATS BUSY CORNER SUBURBAN AREA

Located at one of the busiest intersections in Greater Victoria this is one of the best opportunities ever presented anywhere. Statement for last 12 months will show approx. turnover of $170,000.00 and is increasing every month. Gross profit was approx. $25,000.00. Has modern equipment and lighting; all black-topped front for parking. Groceries and meats are all self-serve therefore a minimum of help is required. Four-bedroom living quarters with Oil-O-Matic heating are available just next door for only $50 per month; they are also modern. Present owner is selling because he is opening another store next door but carrying non-conflicting lines so there will be no competition. Excellent lease available at low rental. Large residential and suburban area from which to draw. Owners most co-operative. See this if you're interested in a business with tremendous potential as well as present business. We are looking for business people who know and can appreciate this type of operation. This is a going concern not just another store. If you wish to enquire about further details and information please phone for an appointment either at our office or your home but for obvious reasons we will be unable to discuss this on the telephone. Asking price $25,000
With reasonable terms. Ask for Roy Smith or Gordon Marshall at EV 2-2157 anytime. Western Homes Ltd.

RESTAURANT IN THE HEART OF DOWNTOWN VICTORIA PRICE SLASHED TO $9700

Located close to theatres, we offer exclusively this ultra-modern restaurant, enjoying a strategic location with a long lease and reasonable rent. Well equipped with the latest expensive fixtures and with ample room. Seating capacity for 65, minimum of staff. Turnover $30,000. Balance sheet available to responsible parties. Offers considered on down payment. Contact S. SPAVEN, EV 4-7013, Northwestern Securities of Victoria Ltd., 631 Yates Street, EV 5-6741.

8-SUITE APARTMENT HOUSE
Close to Rockland Area
$8000 - DOWN - $8000
Will Trade for New House and Cash

Enjoying complete seclusion and located in parklike grounds of 2 acres we offer this top revenue producer. Income $700 monthly. Conversion 2 years ago. All suites very large with 25' living rm; oak floors, ultra modern cabinet kitchens. Heating, hot water automatic oil. Exterior of building in first class condition. Full price $49,500
Contact S. SPAVEN. EV 5-6741. Northwestern Securities of Victoria Ltd., 631 Yates St. Res. ph. EV 4-7013.

INVESTMENTS
EXCLUSIVES

Three older-type Duplexes in excellent condition on adjoining lots, paying over 18% on total investment. A steal at only (with terms) $19,950

6-year-old Duplex, 4½ rooms plus utility on each floor. Separate basements, entrances and meters. Oil-O-matic piped heat. On ½ acre lot. Separate garages. Can be handled for low down payment. An excellent buy for only $16,900
Appointment to view, call Jack Brown, EV 4-4976.
PEMBERTON, HOLMES LTD.
EV 4-8126

FAIRFIELD
8 SUITES
Estate Sale
Cash Trade Terms
All Offers Considered

This building is in A-1 condition and location. All self-contained 1-BR and bachelor suites. Oil HW heat, ranges, fridges, wired for TV. 5 garages. One block to park and sea. Full particulars available. C. Mallett, EV 2-2157 anytime. Western Homes Ltd.

18 SUITES
BRICK BUILDING
Revenue $807.50 Mthly

Large automatic oil hot water heat. City and Cook St. area. Well decorated throughout. Suites all spacious, equipped with gas stoves. Caretaker's suite. Minimum of expenses. Excellent construction. This is one of the best investments available in Victoria today, netting nearly 11%. Price $65,000. Contact S. SPAVEN. EV 5-6741 res. EV 4-7013. Northwestern Securities of Victoria Ltd.

DOUBLE YOUR MONEY

This is a business block, very centrally located in Victoria (no suites) and is only 12 years old. This is now an estate and must be sold and I feel quite sure that you can double your money in three years on this deal if you have $60,000 or even less for down payment, and in the meantime you may earn 12% to 15% on your investment. No phone information. Ask for Mr. Hicks, EV 2-4255.
J. H. WHITTOME & CO. LTD.

GROCERY AND CONFECTIONERY JOBS ARE SCARCE

Guarantee yourself a livable income with an investment of only $2,500 DOWN ON FULL PRICE OF $4,000 including stock at invoice (approx. $2,600). Close in. Good corner location. (We cannot give location by phone).
Call Mr. Baird, EV 2-4312. Eves. EV 4-0483.
Dickie & Shaver Realty Ltd., 833 Fort St., Victoria.

DALBY & CO.
REAL ESTATE AND INSURANCE
1010 BLANSHARD EV 3-6241
DALLAS ROAD
6 Suites, apartment on large lot in the new 10-storey zone, netting approximately 10% on investment. For full statement phone EV 3-6241. Ask for Mr. Kemp. Res. EV 5-1831.

BUSINESSMAN

If you are, and have $20,000 cash, I can put you in a combination retail and wholesale business with over half a million profitable turnover. Phone for appointments only—no phone information. F. BERGMAN, EV 5-6741. Northwestern Securities of Victoria Ltd.

646 BAY ST.
Up-and-down duplex. Zoned light industry $9500
GR 9-5921

$10,000 DOWN WILL BUY ALmost new, 4-suite apartment. Fine quality building with GE furnace, carports, black top, etc. Full price $35,000. First time advertised. This will sell, so hurry. EV 4-9827 anytime. S. Hargrave, Realtor.

FURTHER DEVELOPMENT OF business property by Mica Creek Dam site provides opportunity for a sound investment. For full particulars contact Victoria Press, Box 1663.

FAMILY MAN WITH BUSINESS experience, bookkeeping, delivery truck, and small amount for security or investment. Victoria Press, Box 1643.

SMALL APARTMENT WANTED for all cash. EV 4-9827 anytime. S. Hargrave, realtor.

145 BUSINESS OPPORTUNITIES

12-Suite Apt.

Plus caretaker suite, 4 yrs. old, in excellent city location. Showing better than average returns. Easy financing to present 5¾% mtge. Will accept home or duplex as part payment. All enquiries appreciated in relation to rentals and the low operating costs of this excellent buy for full price $82,000
Call Ed. Thomas, GR 7-6882; office EV 5-8704.

SEAFRONT
GONZALES
FOURPLEX
12% RETURN

Newly stuccoed; wired and plumbed, single storey building showing excellent returns on invested capital of $5,000 down on a full price of $21,500
For immediate viewing of this bonus property, contact K. Kerr or B. Heath at EV 5-8704 or eves EV 5-5550.
Frank A. Martin Agencies Ltd., 1114 Blanshard Street.

TRADE YOUR HOME FOR CHOICE APARTMENT

This is a going concern, bringing in over $4,300 income per year, with very low expenses. Upkeep is minimum. If you have a need for more income and own a $10,000 to $15,000 home in Greater Victoria, we can negotiate on your behalf for ownership of this newer unit, well located. Taxes are no higher than average duplex.
For further information phone Mr. Forrest, Res. EV 2-0274.
Boorman Investment Co. Ltd.
611 Fort St. EV 3-7124

Close-In Duplex
Drive by 1221 Fort St.

Modern, white stucco SIDE-BY-SIDE DUPLEX, in choice rental area close to everything. EASY WALKING DISTANCE OF CITY CENTRE. Has LR with fireplace, DR, cab kit, 3-pce bathroom and one bedroom each side. Oil-O-Matic hot-water heat. Cement drive, double garage. Will trade for 2-bedroom bsmt home with lge living room. ABOUT $4,000 DN OR TRY YOUR DN PAYMENT. FULL PRICE $15,700
Call Art Green, EV 5-6751
V. & S. Realty Ltd., 556 Johnson St.

WATERFRONT MOTEL
10 UNITS $40,000
ONLY $9,500 CASH

Chance of a lifetime. THIS IS IT. We suggest that NEVER AGAIN will you have an opportunity to buy TEN WATERFRONT UNITS at only $4,000 each! ACT NOW — or forever talk about how close you came to claiming this gem as your very own. For your convenience—24-hr. service at EV 2-4255.
DON BACON
J. H. WHITTOME & CO. LTD.

UNWELCOME

Most unwelcome circumstances have caused the immediate sale of this fine revenue property. 26 self-contained suites (fully rented), plus a full-size building lot adjacent to the property. Price and terms have been set to guarantee an outstanding buy. Showing well over 11% net return. Down payment as low as $20,000 or trade property or good mortgage paper.
For more particulars phone MAURICE N. SMITH, EV 5-6741 anytime. Northwestern Securities of Victoria Ltd.

Country Store

With living quarters in good area. This business is a going concern and supports a family of four plus two clerks. Living accommodation has three bedrooms, modern bathroom, cabinet kitchen, living room with fireplace. Basement. Oil heat (new furnace). Business consists of general merchandise, meats and hardware. Gas pump. Full asking price $49,000
Owner would take house or duplex in Victoria area in trade.
Please call
EV 2-9145 K. Lowndes GR 8-2151
EV 2-9145 K. Wright EV 2-9409
Victoria Realty Ltd.

5 SUITES
FAIRFIELD

Close to park, excellent steady producer. 3 suites at $65, 2 at $50. Net revenue after all expenses per year is $2,600, approximately. Price includes stoves and fridges in 4 suites. Price $19,950
R. F. S. Harris, Res. GR 7-2988.
BOORMAN INVESTMENT CO. LTD.
611 Fort St. EV 3-7124

7 SUITES
OAK BAY AVE.

Plus 4-rm owner's suite. Produces $2,580 annually and could be more. Building in very good condition. Hot water heating. Suites are partly furnished. No vacancy problems. Offered with terms at $14,500
For full information call D. Tregear, Morey & Johnstone Ltd., GR 7-1811 or EV 3-4381.

FAIRFIELD
Prime Location
1. Store building of 2,100 sq. ft. presently leased as Grocery Store, the only commercially zoned property in this area. Full price $15,000 with terms.
2. The business, which includes all equipment and grossed $93,000 last year, may also be purchased for $7,500 with terms.
Call B. F. Gorely, EV 3-7174 or res. GR 7-6732.
F. N. Cabeldu Ltd.

LOW DOWN PAYMENT

Revenue $171 mo. Close in Hillside-Vancouver area. Well kept. Fully rented. Asking price $13,500
P.S. Consider lots as part payment.
Ruth E. Hutcheson.
EV 4-9318 GR 8-3536
C. N. Montague Co. Ltd.

CORNER GROCERY

Where cash is King, this lady sells for cash only. She is doing well; has audited statement and lease available, earning $400 per month. Stock at invoice plus a reasonable offer for fixtures.
Call Mr. Sudbury, GR 9-1906.
George Randall Ltd. EV 4-8109

ROCKLAND AVENUE
APARTMENT HOUSE
15 SUITES
Approx. $9,000 Gross Income
PRICE: $71,000
EQUITY: $31,000
WILL TAKE: Cash, Hotel, Restaurant, Coffee Shop, Houses (clear title), Good Papers . . . or what have you!
Private Sale
Reply Victoria Press, Box No. 1636

SACRIFICE
APARTMENT BLOCK—Out-of-town owner unable to look after. (Corner CEDAR HILL and HILLSIDE.) Block consists of 4 stores, 5 suites. Good corner property. Expanding area. May consider as low as $2,000 down to responsible buyer. Balance like rent. Phone 144-R, or write G. A. McLean, 420 11th Ave. South, Port Alberni, B.C.

$12,900 CASH FOR LEGAL DUPLEX Belmont Ave. 5 rooms down, 3 up Oil-O-Matic heat. Separate entrances, etc.

$17,000. 4-suite stucco apartment, Esquimalt, A1 location, good investment with terms. Particulars Mrs. M. Ramsdale, EV 3-6111 or EV 4-5855. MacCandless Realty, 830 Fort.

SEMI-RETIRED COUPLE IS LOOKing for gift and souvenir store on lower part of V.I. Write details to Victoria Press, Box 1631.

145 BUSINESS OPPORTUNITIES

Going Into The Coin-Operated Laundry Store Business?

You're Wise—But Be Sure of the Distributor's Complete Program Before You Buy!

Ask These Questions:

Does the distributor have balanced laundry store equipment or is he selling you untried, makeshift, home-type equipment? Does he inventory spare parts? Can he plan your store based on his own experience? What has been the success of stores he has sold? How many? Does he provide store opening and continuing promotion materials and advertising?
ALD is the national organization that has planned and helped build over 10,000 Licensed Westinghouse Laundromat (R) stores throughout the United States and Canada. You owe it to yourself to compare our complete program . . . compare the Westinghouse commercial Laundromat with the exclusive Wash 'n Wear cycle, cleaner and gentler wash and trouble-free operation. Write or phone for details.

You Can Be Sure if It's Westinghouse — and When You're Working With ALD

ALD CANADA LTD., A. E. (Bert) Chudyk, 2575 Phyllis West, Victoria, B.C., GRanite 7-3845.

FAIRFIELD
REVENUE

This excellent revenue property has a roomy 5-rm owner's suite on the main floor, with lovely oak floors. Lge 2-BR suite on second floor, which is rented for $80 per month. Full high basement with auto oil HW heating and laundry. Both suites are in lovely condition. GOOD LOCATION, close to all conveniences. Full price only $14,950 with $3,000 DP and owner will carry the balance.
Contact Basil Fraser. EV 5-3435, res EV 5-1137.
P. R. Brown & Sons Ltd.

ROYAL COLWOOD
SXS DUPLEX
Only 2 years old this cute side-by-side duplex aljoining the golf course has 2 bedrooms each side and oil hot water heat. Large utility. Attached garages. A lovely clean trouble-free little investment we have for sale or exchange at $14,900. Call J. Mears at EV 5-7707 anytime. Mears & Whyte, Oak Bay Realty Ltd.

SELF-EMPLOYMENT ON A FULL time or part-time basis. No merchandise to buy. Above average earnings possible. Write for free details. Consolidated Industries, Box 24-B.A., Louisville, Ill.

SERVICE STATION FOR LEASE in downtown area, reasonable gallonage. Particulars, EV 4-6611.

147 EXCHANGE REAL ESTATE

ATTENTION BUILDERS - HOME OWNERS

Would you accept a CLEAR TITLE bungalow in FAIRFIELD as down payment on a 3-bedroom new home Oak Bay or Fairfield? For particulars please phone Mr. Betts, EV 4-9318, EV 3-2998. C. N. Montague Co.

TRADE
4-Suite Apartment

Modern, individually heated (not electric) block of two 2-bedroom and 2 bachelor suites. Will trade for larger block.
Please call
EV 2-9145 W. McMahon GR 7-1455
EV 2-9145 V. Wilson EV 5-0471
Victoria Realty Ltd.

TRADE
A nearly new 3-bedroom stucco bungalow with full basement and oil heat in Gonzales area for an older 3-bedroom, clear title, home in Oak Bay. Must be in good condition. Phone W. Heal c/o Victoria Realty, EV 2-9145 or EV 4-5177.

GOOD REVENUE HOME IN LETHbridge. Converted to 3 suites. All suites presently rented. Good central location, close to Eaton's. Will trade for Victoria home. Reason, illness. Write to Mrs. A. Melias, 515A 6th St. South, Lethbridge, Alta.

EXCHANGE STUDEBAKER CHAMpion 4-door sedan, upholstery like new, two spares, turn sigs., many extras, no accidents ($400) and cash, for building lot close in. EV 4-8274.

SEE OUR AD IN "FARMS FOR Sale" re 7-room home with bsmnt. to trade for similar property in country. Roy Smith or Gordon Marshall, Western Homes Ltd.

WOULD LIKE TO TRADE 3-BEDroom home in town, near bus, school and shopping centre for 2-bedroom home in Langford. $6,800. GR 8-1516 anytime.

$4,000 EQUITY IN COMMERICAL property in Fairfield district. Exchange for car, cash or undeveloped property. Victoria Press, Box 1662.

WILL TRADE EQUITY IN $12,000 2-bedroom city home for same in near-new 3-bedroom. EV 6-1045.

149 LISTINGS WANTED

SELLING - BUYING

Any of our COMPETENT SALES STAFF will be pleased to discuss your Real Estate problems. Absolutely no obligation. Just give us a call anytime and we will be pleased to assist you.
LEACH & SPARKS
EV 3-4117 EV 2-9787 GR 7-6510

LIST YOUR HOME WITH SAANICH Realty, 3943 Quadra St. for fast, courteous service. Phone GR 9-1198 and ask for Mr. Ditchburn.

150 HOUSES FOR SALE

$7200
CITY-QUADRA AREA
Stucco, 2 Bedrooms
Basement—Small Lot

THE BEST BUY YOU'LL FIND! Dandy 2-bedroom home with full basement and drive-in garage, situated close to bus, schools, etc. Comprises large living room with fireplace; roomy cabinet kitchen; 2 bedrooms. Lot 45x112. Taxes only $134.28 net. Terms. Call Herb Hodgson, GR 9-2114.

$14,950
QUADRA-MAPLEWOOD
DE LUXE 3 BEDROOMS
BASEMENT - O-O-M

A truly lovely family home just 3 years old and in absolutely "tip-top" condition. Excellent floor plan features spacious through hall, roomy L-shaped living-dining room; very smart cabinet kitchen with dining area; 4-pce bath (colored fixtures and vanity); 3 good bedrooms. Full high basement. We believe this to be the best buy available in a better quality home.
Call Herb Hodgson, EV 2-2101, Res. GR 9-3114.
HARRY FOSTER LTD.

LOW TAXES
SECLUSION

$83 net in 1960. Well built 2-bedrm stucco bung. Lot 140x200 ft, most in natural state S.W. slope, nice view. Oak, arbutus, fruit trees, lge brick FP in LR. Separate DR. Pembroke bath, copper plumbing throughout. No bsmt, kit, plenty cupboard space and plumbed auto washer. Oil range included. Additional storage, space and workshop in large garage next to house. Auto oil floor furnace. Utilities low as house well insulated. Immediate possession. Down payment $1,500. Full Price $11,200
4655 Blenkinsop, EV 2-0813. Private sale. Would consider renting. References required. With option to buy.

YOU'LL FIND, AS YOUR NEIGHBORS HAVE, THAT THE CLASSIFIED ADS REALLY WORK!

Northwestern
SECURITIES OF VICTORIA LTD.
631 YATES AT BROAD EV 5-6741

We Trade Homes

"DIGNITY, CHARACTER, EXCELLENT VIEW"

This home has everything one could possibly desire: comfort, beauty, and all modern conveniences. A few details — guest-size living room (approx 22x32), separate large dining room, lovely kitchen, 4 large bedrooms, large rumpus room, multiple plumbing, dbl. garage. View from everywhere. Full price with terms $29,000
Above are only a few features. I invite you to phone me and inspect this remarkable estate with me. You will be pleasantly surprised. Exclusive with HARRY HOBSON, EV 5-6741.

"DALLAS RD DUPLEX" FASCINATING VIEW

One of the finest properties on Dallas Rd. Unobstructed view of sea and mountains; 5 large rooms on main floor, 3-room suite, completely self-contained, upstairs. Rumpus room in basement. Automatic heat. Garage. Full price (terms) $21,500
Phone HARRY HOBSON, EV 5-6741.

"TUDOR SPLIT LEVEL SEA VIEW"

1,600 sq ft of seclusion — 20 minutes to Victoria. 3 bedrooms, den, double plumbing, massive fireplace. Cathedral picture window. Finished basement with fireplace, utility room. Hot-water (O-O-M) heat. City water. Low taxes $20,300
Dial BOB PEEL, EV 5-6741, or KAY DAVIES, EV 5-6741. (Sorry! No drive-by's.)

"UNIVERSITY"

A stone's throw from College gates, this three-bedroom home is well worth your consideration — bright electric cabinet kitchen, very well appointed living room, plus guest-size dining rom. In addition there are 2 beautifully finished rooms plus an extra bathroom in the full high basement. (Ideal for College students). Priced to sell at $15,500
Contact MR. J. WILLIAMS or MRS. B. SAILS for further information. EV 5-6741.

"CATHEDRAL ENTRANCE"

Speaking as man to man I'd say "Don't let your wife or daughters see this unless you intend to buy." They'll fall in love with the cathedral entrance, built-in eye-level electric oven and all the other attractive modern features. It is just the last word and they'll give you no peace till you sign on the dotted line, and you'll be happy that they insisted. Built by a well-known builder, Mr. Turje, just one year old, with three bedrooms, a 24x12 living room with raised-hearth ranch-brick fireplace, full basement with roughed-in rumpus and extra bedrooms. Package oil heat and drive-in garage. High lot already landscaped with some seclusion, near schools and buses. Full price $15,500
Terms? Just as easy as they come. $3,000 down or trade in the equity of your present home. Call ERIC A. MACFADYEN. EV 5-6741. 24-hr telephone service.

"DUPLEX $1750 DOWN"

A good one on Oak Bay border: 2 two-bedroom suites, containing dinette, bathroom, kitchen, living room, basement and rumpus room. Built in 1953 as a duplex, and a real buy at $14,500 with only $1,750 down. YES, only $1,750 down. J. WILLIAMS or B. SAILS, EV 5-6741.

"MR. AND MRS."

In the Oak Bay district of modest and well-kept homes, is this 2-bedrm bungalow, offering a step-saving floor plan designed for easy, modern living, very attractive inside and out, and as new as the day it was built. Full basement, drive-in garage. Can be bought fully furnished at $15,500 or without $12,500
Call TED CHARTRES at EV 5-6741 anytime.

"FAMILY HOME"

Very attractive 3 bedrooms, living and dining room, full cement basement, stucco bungalow, in very quiet residential area. Only $10,750 with easy terms to suit you. For more information call STAN ROZYLO. EV 5-6741 or EV 4-6104 anytime.

'FAIRFIELD SEA VIEW'

SNAP your suspenders with pride in this excellent 4-BEDROOM home. Listen to the
CRACKLE of the glowing fire in either the living room or den fireplace. Enjoy the advantages of ample cupboards while
POP has all the room he can use in the full basement with its new O-O-M pkg heat, new wiring and copper plumbing.
NOW!!! $2,500 down and balance at $110 P.I.T.
Dial BOB PEEL, EV 5-6741.

"OAK BAY BORDER" 5 BEDROOMS

Bright, cheerful and in A-1 condition is this older-type family home. Large living room, family dining room with oak floors, 2 bedrooms and bathroom on main floor, 3 bedrooms up. FC basement. Close to excellent shopping centre; 10-min. bus service $10,500
BETTY SAILS or J. J. WILLIAMS, EV 5-6741.

"NEAT AND SWEET"

This compact white cottage, living room, large kitchen, one bedroom down, 2 large rooms with lovely built-ins up, concealed stairway—use it or keep it for the grandchildren when they visit. Oil heat, lovely garden. Close to transportation. Full price $9900
MRS. PIPES, EV 5-6741 or EV 5-2559.

"LARGE FAMILY HOME NEAR OAK BAY"

Good district, quiet street with trees. 4 or 5 bedrooms, living room with fireplace, dining room and den. Lovely bright kitchen, properly wired, automatic oil heat. Full basement, good size lot with garage. Close to schools, transportation and shopping. IMMEDIATE POSSESSION. Owner transferred. Full price, low down payment $9500
Phone HARRY HOBSON, EV 5-6741.

"OPEN TO OFFERS"

Very attractive 2-bedroom bungalow, close to Oak Bay Avenue. Monthly payments including taxes ONLY $70. Asking $8950
SEE THIS NOW with MRS. BODELL at EV 5-6741.

Northwestern
SECURITIES OF VICTORIA LTD.
631 YATES AT BROAD EV 5-6741

"ESQUIMALT"

See this large 5-bedroom home on Lampson Street with partial sea view and only ½ block from Kinver Beach. Very suitable for a large family or can very easily be duplexed. The owner has moved and wants an offer DESPERATELY. Take advantage by calling PAT MURPHY. Asking price with low down payment ... $8100
Call EV 5-6741 or EV 5-6984.

"$650 DOWN" LOVELY BUNGALOW

Spotless condition throughout. Spacious cabinet kitchen, nice large living room with fireplace. 4-pc Pembroke bath. On sewer. 2 nice bedrooms. Separate garage. Good location. Full price $7950
Please call TED GRAVES, EV 5-6741 or EV 3-1912.

"$400 DOWN"

Just look at this! Unbelievable value. Mother will love the beautiful modern kitchen with the arborite counters and utility. Dad will appreciate the brick foundation and solid construction. All the family will revel in the comfort and warmth of the new Oil-O-Matic furnace with hot air piped to all the rooms. Three good bedrooms up. Double plumbing. Living room with fireplace, spotless floors. Located on Pembroke at Belmont, near schools, buses, stores and the Jubilee Hospital. Of course this is an old-timer, but once you get inside you'll see that the owner has done a renovation job that is just fantastic. New wiring, new copper plumbing. Full price $7500
With only $400 down. Owner has bought another house and must sell. With this fantastically low price and only $400 down this will be snapped in a few hours. Rush, rush, rush. Call me at once or it will be too late. ERIC A. MACFAYDEN, EV 5-6741. 24-hr. service.

"999 TATTERSAL"

Please do not disturb the occupants when you drive by to see this attractive little 2-bedroom stucco bungalow. Price reduced to (on terms) $7800
For appointment to view call AKSEL PETERSEN anytime. EV 5-6741.

"$1000"

Down will buy this nice compact retirement home. Four rooms, full basement, oil furnace. Good area, neat street. Full price $7000
MRS. PIPES, EV 5-6741 or EV 5-2559.

"$600 DOWN JUBILEE AREA PARTLY FURNISHED"

This very nice home is very well located and has a living room, dining room, 4 bedrms and full high basement. It is rewired, has new automatic heat and is very nicely decorated. Just $70 a month. Full price only $6950
This will sell quickly so please call TED GRAVES RIGHT AWAY. EV 5-6741 or EV 3-1912.

"LESS THAN RENT"

$65 per month, $750 down. Fine value, 4-room, full basement bungalow. New wiring, new plumbing, near new oil heating. Quiet district, not far out. Full price $6950
"Stretch Values are the Best Values." Dial CLIFF STRETCH, EV 5-6741.

"REDUCED" FOR QUICK SALE

Only $6,950 for 2 or 3-bedroom semi-bungalow. Full basement with extra room. 50x120 lot. As low as $750 down. Call NOW STAN ROZYLO, Phone EV 5-6741 anytime.

"$30 PER MONTH"

Invest $1,000, pay $65 per month, collect $95 per month on 2 suites. Total price $6950
Call DORIS ADAMS, EV 5-6741 or GR 8-3294.

'HEY, BACHELORS"

I have neat 4-year new 3-room home, 3 mile circle, with country setting, providing you with all the privacy you want! Only $50 per month at $6950
A. KYNAS, phone EV 5-6741, EV 6-4559.

"FAIRFIELD" $350 DOWN

Retirement cottage, 1 bedroom, electric kitchen. No steps. Oil heat. Large lot, fruit trees. Balance $40 per month. Dial VIC WILLIAMS or BOB PEEL, EV 5-6741 anytime.

"CLOSE IN"

2 or 3 bedrooms, full basement, fenced-in lot. Try your down payment at $6900
A. KYNAS, phone EV 5-6741, EV 6-4559.

"BIG FAMILY" $600 DOWN

Older style home with full basement, 3 bedrooms, could be 4. Large family kitchen. This bargain sits on a good-size lot with some fruit trees and is close to the Jubilee Hospital. See this and move in today. TOTAL PRICE ONLY $6800
Please call TED CHARTRES, EV 5-6741.

"$750 DOWN"

Located close to schools on paved street is this 6-room older-style house, full basement, hot-air furnace. Well decorated throughout. Spacious lot, in first-class condition. Reduced to $6650 for fast sale. Call S. SPAVEN, EV 5-6741 or EV 4-7013.

"GORGE - $800 DOWN"

2-bedroom bungalow with full basement. Brand new furnace. This is a handyman's special. Full low price only $5500
Call MRS. BODELL at EV 5-6741.

$9750 Reduced $1,000
1296 Downham Place
(OPPOSITE CEDAR HILL ESSO)

Large 4 rooms and garage. Closest inspection invited. EV 5-5657.

NEW HOME FOR SALE BY OWNER on Baran Place. Three bedrooms, full basement. May rent with option to purchase. GR 5-2703.

BRENTWOOD BAY, 1 BLOCK from beach. 5-room bungalow with garage, $5,800. $3,000 down. Phone GR 4-2007, K. Warner.

byron price
1314 QUADRA EV 5-2458

NHA MORTGAGES No Salary Restrictions

CONTEMPORARY 4 BEDROOMS $2995 DOWN OR LESS IF DESIRED

Many people have said that it is impossible to buy an architect-designed home of this size and with these features on a good sewered lot under $22,000. We have been now able to prove that you can. Here it is: Exterior — vertical siding with attractive panels—a low pitch roof—breezeway—with most attractive fencing, glass panels at the entrance. The entrance—foyer has a large clothes closet with doors and a powder room with 2-piece plumbing (This extra bathroom is absolutely essential with a large family.) The living room, as all other rooms, is designed to accommodate furniture properly. It has an attractive fireplace and a picture window that looks out on the most interesting part of the area. The dining room has the same well-thought-out orientation. The kitchen is a good size with a dining area. Off the kitchen, in a perfect location, are the stairs to a full basement. Three of the bedrooms will accommodate twin beds—the other, a single bed. Then we have the 4-piece bathroom with mosaic tile floor and vanity. Also, it has a carport—not the usual open-styled minimum carport—but one with high siding walls so that it is more of a garage. It will be located on a most attractive lot in the Gordon Head area on sewer. We can have NHA funds available. Monthly payments (P & I) $84. Low taxes. Full price including landscaping and lot $15,795
Phone EV 5-2458 for an appointment now.

ONE OF VICTORIA'S FINEST NEW HOMES Contemporary Design

Follow me through this beautiful home. Located on a large LANDSCAPED lot at the end of a secluded cul-de-sac. The exterior is siding featuring various modern designed windows and WOOD AND SLATE PANELLING. Adding to this apepearance is an attached double garage. You enter through a SOLID TEAK DOOR into a large foyer expensively panelled in BLACK WALNUT. I'll let you in on a secret: The finishing work was done by a carpenter who learned his trade in the furniture business in the Old Country. As so many people who know him have said "his work is unmatched." Then into the living room — OPEN BEAM CEILING — Ellswood and black mahogany panelling—and one wall featuring a SLATE FIREPLACE AND PLANTER — impressive? How could it be more so? Then the full dining room and a large window with some sea view and featuring modern Swedish light fixtures—which are repeated throughout the living area.
NOW FOR THE LADIES—I'm going to call it a DREAMS KITCHEN—because it's the composite result of hundreds of kitchen dreams. Cabinets in BIRCH — beautifully grained, with antique hardware. Then we have the TAPPAN BUILT-IN OVEN AND RANGE — nothing but the best. This perfect kitchen is functional and beautiful. Now for the breakfast NOOK—the size is just right. Just outside is the patio. Ladies—you want convenience, so the house is designed with a glassed-in utility room. 3 bedrooms—You know and I know that nobody uses mahogany louvred doors because they cost too much—however, Mr. Vickery, the contractor, says we're going to show Victoria that Vickery Construction produces the absolute best—so it has MAHOGANY LOUVRED DOORS in all the bedrooms. Naturally, you must have 2 bathrooms, but it's better with 3. Two of these are tiled with large, modern vanities, plate-glass mirrors, etc. Now for the other rooms—A PANELLED RUMPUS ROOM and a FOURTH BEDROOM OR DEN plus a roughed-in SPARE ROOM. With a lot of houses we wrack our brains to find some one interesting and exciting feature—this house has many features it is beyond my ability to adequately describe the house. You must see it—whether you buy it or not—and only one person can buy it. You will be amazed to such proximity to the ultimate in a new, modern home.
A mortgage of $16,800 is available at 7¼%. Full price $31,500
Owner would consider trade. B. Price.

$2000 DOWN OR LESS IF DESIRED NEW - 3 BEDROOMS

Anyone who has been looking for a new 3-bedroom home with full basement, will tell you without looking at this home that it probably is the biggest bargain in the city. L-shaped living-dining room with fireplace, kitchen with breakfast area, thru hall, 4-piece bathroom, automatic oil. 6% NHA mortgage. Low NHA monthly payments. Full price $13,900
N. Krienke or C. Giddy, EV 5-2458 anytime.

CLARKE & WALLACE
Realty Ltd. Member M.L.B
620 Broughton EV 5-8794

9.8 ACRES N. PENDER IS.

Plus a modern 4-room cottage on paved road near Ferr Wharf. Ideal paved road near Ferry Wharf. Ideal summer home $7500
Or near offers. C. Ness or Mrs. Peterson
EV 5-8794 - EV 5-2791 - GR 9-6858

$1000 DOWN

SPOTLESS 2-BEDROOM BUNGALOW THAT MUST BE SOLD IMMEDIATELY. YOUR OFFER COULD DO THE TRICK AND THEN YOU WILL BE ABLE TO ENJOY THE LARGE LIVING ROOM WITH FIREPLACE, THE LARGE CABINET KITCHEN INCLUDING THE RANGE, 4-PC. PEMBROKE BATH, ALL ON A NEATLY LANDSCAPED LOT WITH A SEPARATE GARAGE. DON'T MISS THIS, IT HAS TO BE SOLD WITHIN A WEEK. ASKING PRICE $7,950. Call PAT MURPHY now, EV 5-6741 or EV 5-6984. Northwestern Securities of Victoria Ltd.

COUNTRY COTTAGE CITY BUS

This cosy 4-rm cottage offers seclusion among the tall firs and natural landscaping on two large lots. You pay only $20 taxes. An oil range is included. Only a stone's throw to the bus stop. Asking $4950
D. Tregear - Morey & Johnstone Ltd. GR 7-1811 or Res. EV 3-4381

SNUG AND COSY

Delightful 2-bedrm modern bungalow with full bsmt and extra finished rm. This immaculate home has many extra features which have been skilfully built by the owner who is a cabinet maker from the old country. Grounds landscaped and fenced. $10,500 value for only $8750
C. H. HOLLAND REAL ESTATE
620 View EV 5-0824 or EV 4-7659

$2,600 DOWN
3-bedroom N.H.A. bungalow. Phone EV 4-4015.

FOR SALE BY OWNER, 4-ROOM stucco bungalow. No steps, quiet street. 2 blocks from Parliament Bldgs. $6,000 cash EV 3-4966.

HIGH GORGE, STUCCO HOUSE, must sell, $8,900, offers. EV 3-7180.

WHITTOME'S
Established 1898

$1000 DOWN FURNISHED BAL. $50 PER MO.

IMMEDIATE POSSESSION can be yours of this attractive older 5-room city bung. Just painted, has new roof and excellent lot, also sep garage. See this one and compare $5750
F. Campbell, EV 2-4255; Res. EV 4-5572

JUST REDUCED $2000 DOWN JUBILEE DUPLEX AND NO CHARGE

For the quiet tenants that are included in this immaculate duplex. Here's an opportunity to supplement your income and be happy. Full particulars given your first phone call. Don't delay, call now and cinch the best revenue buy of the day.
FANTASTIC VALUE $9250
F. Campbell, EV 2-4255 anytime.

419 ST. CHARLES STREET
OLD COUNTRY CHARM

An English family built this home as their castle in 1929, when materials were plentiful and inexpensive. 1,630 square feet of gracious accommodation. Most generous sized rooms, one of which is equipped with SEPARATE KITCHENETTE AND PLUMBING ideal for mother-in-law or paying guest. Semi-secluded garden that affords a happy combination of simplicity and charm. THIS PROPERTY OFFERS THOSE INTANGIBLE QUALITIES THAT MAKE ALL THE DIFFERENCE BETWEEN A HOUSE AND A HOME. FEEL THIS FOR YOURSELF by making an appointment to view. Full price $14,900
DON BACON, EV 2-4255

MUST SEE TO APPRECIATE

Exceptionally well kept 5-room bungalow. Features: An attractive LR with brick fireplace, full dining rm. both with view, step saving kitchen. 2 large bedrms, 4-pce bath PLUS 2 extra rooms in full basement. Auto-oil heating. Situated 1 block to good bus service. Good buying at $11,750
6% mortgage may be assumed. Please call E. BRYAN, EV 2-4255 or res. EV 4-4771.

NOTICE

Modern, spacious home at UPLANDS edge, beckons couple who thrill to continued elegance and quality. Priced moderately at $18,900
Call G. Schenck, EV 2-4255 anytime.

DRIVE BY 3207 WORDSWORTH

You are bound to be very favorably impressed with this attractive house and its partly secluded ground. Neat as a pin, inside and out. Automatic heating. Charming 19-ft. living rm; fireplace. Two good-sized bedrms; large kitchen with bar and dinette, good-sized utility room, $1,000 heating plant. Ideal home for business or retired couple. Price $12,500
Mr. Drew, EV 2-4255, res. EV 3-4980

RETIRED!!

ONE BEDROOM, living room with fireplace. Oil range included in large kitchen with bright eating area. 3-pce Pembroke bath. Built-in concrete foundation. Price Terms. $5950
Please call Mrs. Ruth Squires, Ph. EV 2-4255, res. EV 2-2269.

DRIVE BY

And call Guy Meuffels, EV 2-4255, res. EV 2-7829. Facing south, this bright stucco teen-aged bungalow is a splendid buy for retired or young couple. Large, well stocked back garden, fruit trees, grapes, berries, etc. Extra basement room. Long oak floors. Good location on sewer, extensive views. Open to offers at $9400
Anxious to sell? SO AM I!! Incidentally the address is 1608 North Dairy Road.

SxS DUPLEX

This is a stucco duplex, 3 rooms each side with garage and basement also double garage, separate rentals of $5.00 each. Suites rent at $65 each. This is very centrally located and a good area, $2,000 may handle. This is a good deal. Full price $12,900
Mr. Hicks, EV 2-4255 anytime.

WORKING MAN'S HOME

Well located on a good street and close to B.C. Forest Products Plant schools and stores. There are 6 rms. owner is ill and must sell. Be sure and see this and try your down payment. Full price $8450
Mr. Hicks, EV 2-4255.

NEW SEAFRONT HOME AND ANCHORAGE $19,500

You can move right into this beautiful 6-room house with large LR with in-line dining room and dream kitchen with plenty of cupboards, ample dining space and wired and plumbed for auto washer and dryer. There are 3 nice-sized bedrooms and beautiful bath with vanity, high basement has large unfinished games room, 2 entrances and extra shower bath, large NHA 6% mortgage and very low taxes, $171 gross. There is protected anchorage for your boat right in the backyard. Be sure to call Mr. Hicks, EV 2-4255 to see this right away; reduced for quick sale. Try your down payment.

$900 DOWN CUTE AND COSY 1550 BROADMEAD

ML 11288. Drive by this cute little modern bungalow, there's three bedrms tucked in here. Modern cabinet kitchen with new electric range. Separate garage at rear. Give me a call to see inside. Price only $5950
Mr. Drew, EV 2-4255, res. EV 3-4980.

GARDENER'S DELIGHT

First time on the market, this two bedroom bungalow, full basement, drive-in garage, oil heat, large lot with many trees, shrubs, etc., on sewer, close to schools, shops and bus. Very good residential area. Price $9500
Down payment $1,500. Details, phone L. A. Squires, EV 2-4255, residence EV 2-2269.

J. H. WHITTOME & CO. LTD.
1218 Broad Street
EV 2-4255 anytime
Member Multiple Listing Service

"IF YOU HAVE $1500" AND YOU WANT

A snug, cosy, low overhead, 2-bedroom home suitable for a couple, no steps, oil hot-water heat, 10 years old, low taxes, then see this exceptional value located Richmond Rd. area $8900
TED CHARTRES, EV 5-6741. Northwestern Securities of Victoria Ltd.

OAK BAY NEAR UPLANDS

Picturesque 5-room bungalow on one of Oak Bay's nicest streets. Sask. owner has instructed us to sell immediately. This gracious, charming home is in superb condition. First time advertised. See it without delay. Price $16,800
EV 4-9827 anytime. S. Hargrave Realtor.

HANDYMAN'S SPECIAL
This home is in good condition with new wiring, new roof, eaves-troughs, down drainpipes, but it does need redecorating and work on the grounds. Presently set up as a side-by-side self-contained duplex with 2 3-piece bathrooms, it can be used as a family home. EASY TERMS. IMMEDIATE POSSESSION. $500 DOWN WILL HANDLE. Asking $7,350. Lee Hallberg, eves., EV 3-8510. King Realty, EV 2-2131.

FOR SALE BY OWNER
2-bedroom rancher. Cabinet electric kitchen with dining area. 4-piece bathroom, utility room. Timken Oil-O-Matic heat; full basement; large, treed, landscaped lot. Fine view. On bus line, near schools. $13,500. GR 9-1679.

5 ROOMS, VIC WEST, FURNACE, basement, sep garage. Nice condition. Price $5,750, terms, Owner, EV 2-6700.

PEMBERTON HOLMES, Ltd.
FOUNDED 1887
1002 GOVERNMENT EV 4-8126
50 Colour Photo Window Display

FAMILY HOME

A dandy home and district to raise that growing family. Large 20'x18' living room with FP, 15'x15' dining room, large cabinet kitchen, 3 good-sized bedrooms. Full basement with economical hot water heat. Separate garage. On a good fertile lot with several fruit trees. Low taxes, easy monthly payments. Close to bus, school and stores. All this for only $7150
EV 4-8126 Mr. Atkinson EV 3-8864

Privacy Restfulness Sea Panorama

This distinctive Gordon Head home offers beauty of outline and location coupled with impeccable landscaping pleasing to the discriminating eye. Extensive ocean views from secluded patio, full-windowed LR. Guest-sized DR and large master BR. Main floor additionally provides 2nd BR or most attractive den, compact kitchen with built-in G.E. oven and range, and full vanity bathroom. Open carpeted staircase to sea-view bsmt, fully finished and decorated, with 2 heated, wall-to-wall-carpeted bedrooms, playroom and utility, with roughed-in plumbing for 3-pc washroom. Two-car carport. Blacktop driveway.
$26,500
Seen by appointment only. Mr. Simpson, EV 4-8126, res. EV 5-7369.

A TROUT STREAM IN YOUR GARDEN

Located in the Royal Oak area, close to schools and transportation, this most attractive home has all the attributes of modern living. Living room 17x22, dining room 13x16, one large bedroom and den down plus three-piece bathroom. Large kitchen, modern in every detail. Two large bedrooms and three-piece bathroom up. Full cement basement, pkg oil hot-air heat, laundry tubs and wired for dryer. Two garages and sundeck. The grounds, 1½ acres, boast native cedars, golden willows, blue spruce, magnolia and many others, as well as assorted fruit trees and shrubs. Two streams converge on the property and with large pools bordered by golden willows tend to make this property a virtual fairyland. Full price $24,000
EV 4-8126 W. Woodley EV 4-3916

OAK BAY NORTH CHOICE LOCATION

Attractive modern home in Willows area, close to shopping centre, bus, schools and park. Charming LR with Roman tile fireplace and dining area. Three bedrooms with good wardrobe space. Electric cabinet kitchen with nook. Interior decorated with attractive colors, in top condition. Full cement basement includes garage and rumpus room, also plumbed auto laundry. Nice fully fenced back garden. Clear title. Asking price $15,900
Terms to reliable client.
EV 4-8126 Len Cook EV 2-7777

EXCLUSIVE LISTING OAK BAY SOUTH

This exceptionally well built and planned 5-room bungalow with complete suite in basement, having private entrance. Main floor, large living room with open fireplace. HW flooring. Cosy dining room, full kitchen with utility room. 3 good bedrooms, 4-pce bathroom. O-O-M HW heating. Garage under. One minute from Victoria Golf Club. Price $15,500
This is an exceptional buy, act quickly. No phone information. Contact Mr. Hepburn, EV 4-8126, res. EV 3-7039.

SMALL HOUSE SMALL PRICE

Only $5,950 for this two-year stucco bungalow which consists of 18-foot living room, two full-sized bedrooms, gleaming white bathroom, dinette, kitchen, utility room and Oil-O-Matic wall furnace. Remember this home is only two years old, in new condition, located on ¼-acre of land with the bus passing the door. Price only $5950
EV 4-8126 J. B. Law GR 9-3251

OAK BAY UPLANDS BORDER

One of the most attractive homes in this desirable residential area. Long, low RANCH-STYLE bungalow with attached garage. Suitably LANDSCAPED. Six rooms. Ample cupboard space. PATIO off living room. Basement. Oil furnace. Clear title. Price $18,900
EXCLUSIVE
EV 4-8126 Mrs. McLean EV 4-6867

2 BEDROOMS

Country living but close to school, transportation and shopping. Modern 2-bedroom home with living room, fireplace, dining room and kitchen. Full cement basement, O-O-M heat and drive-in garage. Try your down payment. Asking $11,800
Open to offers.
EV 4-8126 J. Spelman EV 5-7803

New Home Lovely Gorge Check This One

Get a good buy on this. Priced for a quick sale. This three-bedroom home has a large living room with floor-to-ceiling fireplace. Lovely kitchen with mahogany cabinets, built-in Tappan range and oven, copper-hooded exhaust fan, vanity bath with colored fixtures, thru hall plan with open stairwell. Oak floors, of course. Full cement basement, drive-in garage, roughed-in fireplace and plumbing. O-O-M heat. An outstanding buy. Built by one of Victoria's better builders. See this! Full price $13,950
To view this exclusive listing please call J. J. MOLYARD at EV 4-8126 anytime.

OAK BAY BORDER

Lovely, modern home, 3 bedrooms, electric kitchen, full basement, O-O-M heat.
$2,600 DOWN $14,500
VIC WILLIAMS or BOB PEEL
Anytime EV 5-6741
Northwestern Securities of Victoria Ltd.

SEA VIEW
Lockehaven Drive. Well-built home on half acre landscaped lot. Three bedrooms. 2 bathrooms, sun deck; full basement, rumpus room with fireplace, double carport; black-top drive. $25,000. Owner, GR 7-6692.

LOVELY HOME FOR YOUNG OR retired couple, plus unfailing revenue from 2 completely separate suites. Excellent investment and fine place to live. Best possible terms available to sound purchasers. Oak Bay. By owners. EV 4-1082.

SEA VIEW—FAIRFIELD, 3 BEDrooms, den, oil hot-water heat. Finished rumpus room. Double plumbing. Close to schools, bus, shopping centre; park. Victoria Press, Box 1646.

BY OWNER
New 3-bedrm home, 1,200 sq. ft. Full bsmt. 50'x171' lot. Immediate possession. Full price $14,390. $3,000 down. 160 Hampton Rd. Apply 711 Kings Rd.

"WARM"
4-room home, automatic oil, wired range, low taxes, quiet street. Close to bus. $6,700, easy terms. Phone EV 5-6543.

B.C. LAND
& Investment Agency
Ltd.— 922 Government
Our 97th Year in Real Estate

DUPLEX - GOOD FAMILY HOME PLUS INCOME

Here is opportunity knocking. A four-bedrm family home with full size dining room and living room, elec cab kit, 3-pce bathrm and utility. Plus a one-bedrm suite which rents for $50. Plus other rooms and plumbing in bsmt. New O-O-M furnace. Double garage and workshops. Fine view over city. Near schools and all services. Nice well fenced lot. Full price with good terms. $11,700
P. G. Jackson, EV 4-4115 anytime.

TEN MILE POINT FOUR BEDROOMS

Half acre of trees and lawn afford a parklike setting for this four-bedrm home of unique design, finished in natural woods. Bright LR-DR with open stairways with wrought iron rail, modern kitchen, two bathrms. Hot water heating. Wide sun decks. Double carport. A warm, comfortable home ideally located for a growing family. Terrific value $17,500
P. G. Jackson, EV 4-4115 anytime.

CEDAR HILL 2 BEDRMS, 1.6 ACRES

Stucco bungalow with through hall, large living room, separate dining room, family kitchen. 2 bedrms and 4-pc bathrm. Full cement bsmt with dr-in garage. Finished attic room. Good land, fruit trees. $5,000 down. Full price $15,000
P. G. Jackson, EV 4-4115 anytime.

OAK BAY SEA VIEW

Unobstructed sea and mountain views are obtained from this ranch style bungalow situated on a large lot close to the Uplands Golf Club. Large living room, dining room with open fireplace and view deck, electric kitchen, 3 bedrooms and 2 bathrooms. Automatic oil hot water heating. Attached garage. Terms Price $21,000
Call Mr. Hope EV 4-4115 anytime.

QUADRA (NR. COOK) COSY BUNGALOW

Consists of entrance hall, living room with FP, dining-room, two bedrooms, large electric kitchen and 3-piece bathroom. Basement has two finished rooms, wood-and-coal HA heat, separate garage. Nice treed lot. PRICE $9500
with $1,200 down, balance $80 per month. Owner will take less for higher down payment.
Call Mr. J. Mackenzie, EV 4-4115 anytime.

MT. DOUGLAS PARK NEAR BEACH

Modern bungalow situated on half-acre landscaped lot with fruit trees and shrubs. Consists of thru hall, living room with fireplace and wall-to-wall carpet; dining room; three bedrooms; large cabinet electric kitchen; 4-piece bathroom, all with tiled floors. Rumpus room with stone fireplace and 2-piece washroom; utility room with oil HA furnace. This home has attractive floor plan and many extra added features. Price $16,500
Call Mr. Jackson or Mr. Mackenzie, EV 4-4115 anytime.

GORDON HEAD SELECT MODERN BUNGALOW

Situated among other fine homes on a large well landscaped lot with lawn and numerous shrubs. House consists of large living rm with fireplace, dining room, 3 bedrooms, cabinet kitchen with nook and space plumbed for auto-washer, sun deck and 4-pce bath room. Full high basement, rumpus room with fireplace, attached garage. Oil HA heat. PRICE $22,000
Good 5¼% mortgage. Call Mr. J. Mackenzie EV 4-4115 anytime.

ALBERT HEAD MODERN STUCCO AND SIDING BUNGALOW

PANORAMIC views of Olympics, access to sheltered bay for boat anchorage and near sandy beach. House consists of living room with fireplace, large cabinet kitchen with dining space, two bedrooms, bathroom and utility room. Attached garage. City water and power. Situated on an acre lot, nicely treed. Full price $12,075
Call Mr. J. Mackenzie, EV 4-4115 anytime.

OAK BAY NORTH 2507 WOOTTON CRES. LARGE NHA 5¼%!!

A superior Oak Bay family home, just 4 years old and in immaculate condition throughout. Through hall plan, gracious living room with fireplace, 14'x20'; separate dining room, smart kitchen with nook, exhaust fan and laundry facilities, 3 bedrooms and 4-pce tile bathroom, full daylight basement with plumbing roughed in, space for rec room; auto oil heating, of course. Separate garage. Nice lot in lawn, facing south. A fine home at the realistic price of $17,500
$10,000 NHA mortgage at 5¼%, $90 per month, including taxes. Mr. W. O. Cameron for appointment to view. EV 4-4115 anytime. EXCLUSIVE.

UPLANDS BORDER

Immaculate white siding bungalow featuring 20x15 living room with open fireplace, dining room, electric cabinet kitchen, 4-piece bathroom and tow twin bedrooms. Concealed stairway up to large unfinished attic. Full cement basement, oil hot-water heating, rumpus room and drive-in garage. Pretty garden. Immediate possession. $4,000 down will handle. Price $18,500
Call Mr. Hope, EV 4-4115 anytime

3976 CEDAR HILL X RD

5 rooms, oil hot water. Must be sold! $1,500 down. Full price $11,500
M.L.S.
Mr. W. O. Cameron, EV 4-4115

2542 GRAHAM ST.

Clean, 3 rooms, basement $3950
(Estate Sales)
Mr. W. O. Cameron, EV 4-4115
922 GOV'T ST. EV 4-4115

ESQUIMALT

Handyman special, 5-roomed home near all facilities. Only $500 down will handle. Full price $4750
Phone S. Stephens of Taylor Spittal Ltd., EV 4-9308 or home, EV 3-7844.

FOR SALE

Revenue home, 5 rentals, plus owner suite. Low down payment. 821 Princess Ave. EV 3-4989.

INCOME AND A LOVELY HOME. Choice University area. You can move right in. This attractive Oak Bay duplex in new condition has quality, appearance and spaciousness. Full basements, rumpus rms. Completely up to date in all features. Smartly landscaped grounds, easy to care for. This property possesses dual advantages, bearing an excellent return as an investment or as a home and income. Phone owner, GR 7-3395 or EV 4-4981.

ON OAK BAY BORDER — FOR sale by owner who is moving and must sell. Located between new houses. New NHA 3-bedroom house, drive-in garage, full basement. Dining room, breakfast nook in kitchen, planter in living room, ribbon grain mahogany cabinet. Automatic oil heat. Exceptional opportunity of still 6% NHA mortgage, $93 monthly including principal and taxes. Phone EV 5-9660.

$200 DOWN
Seein's believ'n!! You can have a 3-bedroom home built complete with sewered lot, full basement, oil heat, water and sewer hook-up, legal expenses, carport and owner participation. E. J. Butler, EV 4-7128 or EV 5-1232. Douglas Hawkes, 817A Fort.

RETIREMENT SPECIAL — THIS dandy four-room home would be perfect for you. Near the sea. No steps, nice garden. Taxes just $5 monthly. $2,500 will handle. Just $7,500. To view please call EV 4-8126 and ask for J. M. Molyard. PEMBERTON, HOLMES LTD.

BY OWNER—5 ROOMS AND BATH-room. Fireplace. Cosy and secluded. Very near Jubilee Hospital. Very good condition. Newly decorated throughout. $6,750. EV 2-9981.

BROWN BROS
AGENCIES LIMITED
1125 Blanshard Street
Member Real Estate Board
Member Multiple Listing Service

Phone EV 5-8771 anytime.

'FOR THE LANDS SAKE'

Three acres nicely treed and 1 acre cleared. Wonderful retirement property. Two-bedroom smartly reconditioned home. Living room with wall-to-wall carpet and modern rockgas cabinet kitchen. Taxes only $5 per month; 10 minutes to new government ferries. Can be bought for as little as $1,500 down. Total price $11,250
John D. Tisdalle, EV 5-8771 anytime.

FAIRFIELD MODERN STUCCO CHOICE LOCATION CLOSE TO MARINE DR.

Four rooms plus dining area on ground floor. Attractive LR with brick fireplace to ceiling. Full basement with partly finished rooms, drive-in garage. $2,000 will handle and full price only $9950
A. G. Hill, EV 5-8771 anytime.

COUNTRY RESIDENCE ROOM TO LIVE

Here is a delightful country home on over 2 acres, just 15 minutes from town. Large LR with fireplace. Guest-size dining room. Smart elec kitchen, 2 large bedrooms. Full bsmt, OOM heat. An immaculate home of quality construction. About ½ acre beautifully landscaped, the remainder in native trees $15,250
Mr. Hill or Mr. Pearce, EV 5-8771 anytime.

CITY $4950

Two bedrooms with full basement, situated on Stevenson Place. Wired for elec range. Suitable for older couple or investment. EXCLUSIVE LISTING. Jim Ranson, EV 5-8771 anytime.

CLOSE IN BURDETT AVE.
$1000 DOWN BAL. AT $65 PER MO.

Four-bedroom family home, full cement basement; economical heating, drive-in garage. Situated on a large lot. Short walk to town ideal for schools. EXCLUSIVE LISTING. Full price $7500
With $1,000 down. Call Doug Lawson, EV 5-8771 anytime.

5% NHA $83 P.I.T. 3 BEDROOMS

Yes, believe it or not, there is still a 5% mortgage around and this is a home you just can't afford to overlook because there are so many features for such a reasonable price. It is located on a large lot with about 200' frontage on the high side of the road with views. The house itself has approx. 1,500 sq. ft. floor space and consists of thru hall, lge LR with FP, wall done in ribbon mahogany; guest-size DR with door leading to patio, 4-pc bathroom, 3 lge bedrooms, 2 of which have double clothes closets plus spacious family room. Auto oil heat. Attached carport plus space for your boat. Remember, this is a 5% mtge with payments of approx. $83 per month, including P.I.T. Be sure to look at this before you buy. Excellent terms. Full price $15,500
Please call Mr. Lawson, EV 5-8771 anytime.

THE ROYAL TRUST CO.

Lovely six-room stucco semi-bungalow situated on Cook St. close to town and park. New copper piping and new wiring. Living room 14' x 22' with Swedish fireplace, guest-size dining room, modern cabinet kitchen on main floor. Three large bright bedrooms and 3-piece bathroom up. Full basement with new automatic oil hot air furnace. Newly stuccoed, Duroid roof. This home has been completely remodeled throughout. $3,500 down. Price $13,500
A. E. Coles, evenings EV 2-8752.

ROCKLAND AREA PANORAMIC VIEW OF THE OLYMPICS

This well-built six-room bungalow with only three steps up to the main entrance consists of a cosy den with a fireplace. Large living room with fireplace, family-sized dining room and kitchen all give you a panoramic view of the Olympic Mountains and Juan de Fuca Strait. Excellent oak floors in all rooms except the kitchen and bathroom. Full basement with automatic oil furnace, spare finished room and laundry facilities. Separate garage. Good sized lot 97' x 180', nice secluded area at rear, the view side. Price only $17,850
M. H. Dixon, Evenings EV 6-1036.

THE ROYAL TRUST COMPANY
1205 Government St. EV 3-4126

FINANCIAL SURVEY LTD.
1324 Government St. EV 4-9305

1738 DAVIE ST.
$2,300 CASH

Drive by and view the outside of this modern 3-bedrm ranch-style bungalow, close to St. Patrick School and full shopping facilities. A very attractive home with large living rm, 3 spacious bedrms, dinette and bright electric cabinet kitchen. Large finished rumpus rm in basement, package oil heating. Spotless condition throughout. Outstanding value. Exclusive listing. Asking price $13,500
M. E. Braithwaite, EV 4-9305; res. EV 2-7645

"OAK BAY"
"LANSDOWNE"
"4 BEDROOMS"

A 5-year-old, 1,437 sq. ft. white stucco shake roof bungalow designed and built for a doctor and his family who required entertainment-size living room (with ceiling-to-floor brick fireplace), family-size dining room, handy, bright kitchen with family breakfast nook. 4-pce vanity bathroom, full basement with fireplace (a potential rumpus room). Asking price $18,250
To view call D. Scott now at GR 9-5312 or EV 6-3231.
Colony Realty Ltd. 2968 Douglas Street

ST. CHARLES
A BEAUTIFUL HOME OVER 1,700 SQ. FT.

3 bedrooms, 30 x 16 luxurious rumpus room, 2-car garage. "TRY YOUR OFFER." Please call DORIS ADAMS, EV 5-6741 or GR 8-3294. Northwestern Securities of Victoria Ltd.

FAIRFIELD

ATTRACTIVE CLEAR TITLE FAMILY HOME, ON AN EQUALLY ATTRACTIVE STREET with living room, dining room, den, spacious kitchen. 4 bedrooms, full basement, near shops and bus. Good value at the price of $8,500. J. Fidler, EV 5-6741 or EV 2-2223 anytime.
Northwestern Securities of Victoria Ltd.

916 CALEDONIA, $1,000 DOWN. Let the rent make your payments, $80. 4 rooms down for owner. $8,950. EV 5-1181 for key to view.

6-ROOM FAMILY HOME AT 3482 Bethune. Only $500 down. Full price, $7,500.

SACRIFICE—$4,500
Good 5-rm house. Furnished. Upper suite rented; 3 rms vacant. EV 3-9074.

FAIRFIELD REALTY
335 COOK ST.

"A SEA OF GREEN"

IS YOUR VIEW FROM THE LIVING ROOM WINDOWS 12 MONTHS OF THE YEAR FROM THIS XMAS CARD DREAM HOME.

ONLY $12,400

You'll love every inch of this lovely custom built home, only 4 years old, with many extras. Overlooking green slopes, but close in, you get a feeling of seclusion here. The many features include a gracious 19 x 17 living room with Swedish fireplace (raised slate hearth), a deluxe cab electric kitchen with eating area. 2 bedrooms (1 twin size, Mr. and Mrs. closets), 4-pc. vanity bath, No. 1 gleaming hardwood floors throughout, while the bathroom and kitchen are covered by super Corlon which never has to be waxed. French doors from living room open on to private 16 x 9 sundeck. Concealed lighting in planters, etc., silent switches, laundry chute are only a few of the extras. Full basement with extra room has O-O-M heat, drive-in garage. Beautifully landscaped grounds, with private back garden, trees, shrubs and fruit form an ideal setting for this exquisite home. Fully insulated, on sewer, is ideal for young and old. For this exclusive listing, with good terms, call Larry Marshall, phone EV 5-9765 anytime.

"COME, LIVE WITH ME" I'M ONLY $12,200

And only 4 years old, situated in the Gorge area amongst other new homes. On immaculate grounds, this very attractive home has an instant appeal to young and old, has attractive living room with fireplace, lovely cab. electric kitchen, 4-pc bath, 2 spacious bedrooms with 3rd heated bedroom in basement. Gleaming hardwood floors. Full spotless basement and O-O-M heat. Drive-in garage. Large 5½% mortgage can be assumed, with payments of only $65 p.m. including taxes. Lower down payment would still only mean $85 P.I.T. Very close to all facilities, these excellent terms make this a must see. Call Larry Marshall, EV 5-9765, anytime.

JUBILEE "OLD AS THE HILLS"

But most of the hills are in good shape — as is this house. On a large lot, this 7-roomed house, which was filled to capacity as a rooming house, is open for your offer. Your down payment WILL DO, with balance to vendor on easy terms. The handyman could do a lot with this. Come and see, and make an offer. Asking $5,500. See Larry Marshall, EV 5-9765 anytime.

OLYMPICS SEA VIEW FAIRFIELD Executive's Home

A DREAM FOR A MAN WHO ENTERTAINS!

This beautiful home, situated high in Fairfield, overlooks Juan de Fuca Straits and the Olympics. 3 bedrooms plus den or 4th bedroom. Large living room, family-sized kitchen, dining area, modern tiled 4-pc bathroom. Full high cement basement, completely tiled, houses a large 30-foot rumpus room with bar and sink, 2 entrances, indirect lighting, 3-piece bath. Heating is by oil hot water. Drive-in garage is large enough for large and small car. Front and back of this ultra-modern home are fully landscaped and floodlit. Many many other extras. It's a must see, by appointment only, at $18,500
Call Len Ledoux, EV 5-9765.

$TRETCH VALUE$

LUXURIOUS GROUNDS, beautiful trees, rambling 3-bedroom home. Quality district. Must be sold. Price $31,900

OCEAN VIEW — 5-room stucco bungalow. Matching garage, panoramic setting. Large lot, low taxes. Full price $10,700

FINEST YET near-new 4-room bungalow. Full basement, oil furnace, quality lot, near shopping centre. Full price only $9800

REV. SPECIAL — 5-room bungalow plus 4-room suite. Attached garage. Fine large high lot. University area. Asking $16,900
Excellent terms.

WATCH CHEK-TV EVERY FRIDAY EVENING, 11.15 P.M. FOR SPECIAL SPECIALS

DIAL EV 5-6741 - ASK FOR CLIFF STRETCH

$TRETCH VALUE$ ARE THE BEST VALUE$
Northwestern Securities of Victoria Ltd.

JOHN GREENWOOD
1241 BROAD ST.

QUADRA

In this new Present-Age three-bedroom bungalow, life should be easy; much thought has been given to the planning and building of this home. The kitchen has a built-in eye-level oven and tabletop electric cooking elements, extra plumbing in full basement and remote control electric light switches in bedroom, etc. $17,500
Please ask for Henry Hope.
EV 3-7041 Eves., GR 7-2734

OAK BAY

Choice location, quiet street. Immediate possession new 3-bedroom, clear title home, 1,283 sq. ft. O-O-M. Plumbed for automatic washer and dryer in kitchen. Full basement drive-in garage. Large lot with barbecue $16,300
Easy terms.
The City Brokerage
EV 2-5997, EV 4-5022, EV 5-6028

BY BUILDERS

New 3-bedrm NHA home, full basement, oil heat, large L and D room, modern kitchen with eating area. Good view of city. Good close-in location. Full price only $13,900 with low down payment. Open to offers. GR 7-3720.

SEE OWNER DIRECT TO INspect this new home located in a secluded park-like setting in new Oak Bay area. Contains 4 bedrooms plus den, large living room, full dining room, bright kitchen with dinette, ground floor recreational room, hot water heat, sun deck plus extras. Price $29,500 Terms. Ph. EV 2-6797.

UNIVERSITY AREA
2-year-old house, 3 bedrooms, living room, dining room, 4-piece bath with vanity. Knotty pine kitchen with eating area. Full basement with finished rumpus room. Oil heat. Approximately $16,500 with $4,700 down. By owner. Phone EV 3-6582.

$2,500 DOWN. NEW 3-BEDRM stucco bungalow, full basement, auto oil heat, dr-in garage, thru hall, new carpets, lge bright cab elec kitchen, utility. $14,250. D. Okker, GR 8-4501 eves. Capital City Realty, EV 4-1922.

NEW 2-BEDROOM HOUSE, 1530 Burton Ave. Oil-O-Matic heat, no steps, no basement. Contact builder between 4 and 6 p.m., at 1007 Pakington St. EV 2-0570.

150 HOUSES FOR SALE

TOWN & COUNTRY HOMES LTD.
851 PANDORA AVE. EV 2-7276

LAKE HILL $3000 DOWN

Beautiful home, out a piece, for those who wish seclusion. Fruit trees, good view, lawns and garden. Large living room off through hall, bright electric kitchen with dining area, 2 bedrooms and bathroom up, and a full basement with THIRD BEDROOM, fruit room and automatic oil heating unit piped to all rooms. Separate garage, tool shed; lot 70' frontage, high with excellent drainage. Taxes $173. Can give clear title. Price $10,950
Ken Sturgeon, EV 2-7276, GR 7-1580

BARGAINS Very Low DOWN PAYMENTS

Living room, Dining room, 2 bedrooms, Large Kitchen, full basement, drive-in garage. Very clean, full price... $5950
Balance $60 month.

Duplex, two 3-room suites self-contained. Sep entrances, recently stuccoed and redecorated throughout. Good investment. Full price $7950
Balance $70 month, both properties close in.
Howard Blake, EV 2-7276, Res. EV 2-6719

JUST RIGHT FOR A RETIRED COUPLE

4½-room bungalow, right on the bus line; 9 years old and in good condition; living room with oak floors and fireplace, large kitchen with dinette, two bedrooms, Pembroke bathroom, full basement, and drive-in garage. $5,150 down payment and balance at $50 a month at 6% interest. The address is 2930 Gosworth Road; if interested after a drive-by, contact agent. Full price $9650
Contact Harold Ware, Office EV 2-7276 or Res. EV 2-1461

Saanich Realty
Ltd.
3943C Quadra at Lake Hill

This well kept 3-bedroom bungalow is located in a very good district handy to schools, large living room, FP, kitchen, large glassed-in sun porch, full basement, easily heated. Dr-in garage, reasonably priced at $11,700
Mrs. Allen EV 4-2242, GR 9-1195
Inquire about terms.

$1500 DOWN

Attractive family home in high Quadra, 7 rooms including 3 bedrooms, large living room and a den. Family-size kitchen, hot water heating, full cement basement, garage. Full price only $12,600
Mr. Ditchburn, GR 9-1195; Res. EV 2-0334.

"UNIVERSITY???"

3-bedroom stucco home your family can be proud of for a BARGAIN PRICE, 2 blocks from the "College" gate. Full price only $10,900
Call BLAIRE PARKER of Northwestern Securities of Victoria Ltd. at EV 5-6741 anytime.

P.S. Below the "market" by $1,500 for quick sale, owner has bought a big new one in Gordon Head. The number again, EV 5-6741.

HAYNES

City. Seven rooms, two bathrooms. $500 cash. Balance $60 monthly. Price $7500

Six rooms, basement, furnace. $800 cash. Price $5800

Please ask for W. Jones, EV 3-8303.
Arthur E. Haynes Ltd.
739 Fort St. EV 3-3823

1937 TAYLOR STREET
DEAN HEIGHTS
Before you buy, see this 5 plus modern stucco bungalow, situated in this very desirable area. L-shaped L room and Din room, oak floors and fireplace. All electric tiled kitchen with breakfast nook. Central hall plan with 2 large bedrooms and 4-piece vanity bathroom. Rumpus room with bar finished in mahogany and plank board. Oil-O-Matic heating, air conditioned. Drive-in garage. Patio and rose garden, fruit trees. Terms: assume $7,800 mtge at $79 P.M. Price $14,500. Please phone EV 3-5101, eves.

QUALITY HOME
N.H.A.
3 bedrooms, full basement. Located on a nice lot in Gordon Head, seclusive. Large living room and dining room, loads of cupboards in kitchen, through hall, 4-piece vanity bath, double closets in master bedroom. High basement with roughed-in rumpus, oil heat. Can be handled with low down payment or trade at $16,950. Mr. G. Hall, EV 6-2998. 24-hour service. Island Homes Ltd., 2510 Douglas.

SOMETHING DIFFERENT
A lovely home for sale by owner due to illness. Situated in city's most desirable area, and close to all conveniences. Ideal for a small family or retired folks. A good thru hall plan, 1,100 sq. ft., five excellent rooms plus full basement, O-O-M heat, etc. Beautiful treed lot with guaranteed privacy. Principals only. Asking $14,900. All offers will be considered. EV 5-6893.

DUPLEX
on three acres. Each suite is entirely separate and contains cabinet kitchen, dinette, large living room with fireplaces, two bedrooms and bathrooms. Oil heat. Lovely view from private patios, double garage. Good for revenue or sharing with aged parents. Can be subdivided. Terms arranged. Owner, GR 4-1797.

$1,500 DOWN
Or exchange. Fairfield duplex. Separate entrances, meters, electric kitchens; full basement, O-O-M HW heat, 2 blocks from St. Joseph's Hospital. This is good. Act now. Mr. R. de Montigny, EV 6-3231. Colony Realty Ltd.

NEAR PARLIAMENT BUILDINGS. Three suites on ground floor, one bedroom and basement each. Revenue $158 monthly. Price $12,000. Please ask for W. Jones, EV 3-8303 evenings. Arthur E. Haynes Ltd., 739 Fort St. EV 3-3823.

SECLUSION UNLIMITED
A wee hoose high in the trees. $5,250. Mr. Ditchburn, Saanich Realty Ltd., Ph. GR 9-1195, Res. EV 2-0334.

REDFERN ST. IMMEDIATE POSsession. 3-bedroom home completely redecorated. Make offer on down payment and low monthly payments. Price $6,500. Phone C. H. Holland Realtor. EV 5-0824 or EV 4-7659.

CORDOVA BAY
2 bedrooms, large living room, kitchen and dinette. Oil stove, basement and furnace. 20 ft. from sandy beach. $12,500. Victoria Press, Box 1664.

OAK BAY
4-bedroom stucco home with den, 2 baths, oil furnace. Choice location. Only $12,950. Excellent terms. Call Mrs. Fulton, EV 3-1953 anytime. City Brokerage.

BY OWNER — MODERN 3-BEDroom ranch-style home. Large electric cabinet kitchen, Oil-O-Matic furnace. Close to stores, schools and bus. 3349 Biscoe Drive. GR 9-4804.

SMALL HOUSE, 16' X 26', TWO rooms and bath. Easily moved. Best offer takes. See at 170 Island Hiway.

LOVELY 2-BEDROOM HOME IN high Quadra, also sea-view lot in choice area. EV 4-1706.

150 HOUSES FOR SALE

FRANK A. MARTIN
Agencies Ltd.
1114 BLANSHARD STREET

TREED SECLUSION
1.2 ACRES

Located on a quiet, dead-end street. Close to all conveniences. Floor plan consists of 3 BRs, large living rm, family-size kitchen and dining area. O-O-M heat. All in excellent condition for the extremely low price of $11,500
Excellent terms available. Please call K. Kerr, EV 5-5550; office EV 5-8704.

IS BEDTIME BEDLAM AT YOUR HOUSE?

Spacious sleeping quarters are just one of the many features found in this fine four-bedroom home. New oil auto furnace, full basement. Priced to sell at $13,600
With a very low down payment. To view please call K. Kerr, EV 5-5550; office EV 5-8704.

$999 DOWN
$65 PER MONTH
$86 NET TAXES

This 6 plus room home all on one floor, exceptionally clean and sound. 3 or 4 bedrooms. Full basement, good-size lot with fruit trees, will consider trade on older home in need of repairs, or good lot. Full price $7350
Call Ed Thomas GR 7-6882 or office EV 5-8704.

NHA FUNDS AVAILABLE!
WE HAVE AMPLE NHA MONEY NOW

1. GUARANTED TOP QUALITY WORKMANSHIP.
2. FULL PLANNING SERVICE. USE ONE OF OUR PLANS OR LET US ESTIMATE YOURS.
3. MANY BEAUTIFUL HOMESITES AVAILABLE.
4. VERY ECONOMICAL CONSTRUCTION PRICES.
5. LOW, LOW DOWN PAYMENTS.

SO

Don't delay another day, do as hundreds of Victorians have done. Call Len Wardle, EV 6-3869, or Lew Moilliet, GR 9-2620; office EV 5-8704.

One Acre Country Living
2079 Millstream

Attractive stucco bungalow with one acre of grounds. Large comfortable living room with fireplace. Sunny dining room, step-saving kitchen with ample cupboards. Wired for range. Two good bedrooms, 4-pc. bathroom. Full cement basement with workshop, extra bedroom wired for W/D. Drive-in garage. Low taxes. This is a dandy buy for someone who enjoys a peaceful atmosphere. Drive by, but do not disturb owners. For appointment to view call Brian Lawless, EV 2-6223, office, EV 5-8704.

DESPERATE

Your car or agreement for sale will get you a 3-yr-old, 3-bedrm, full-bsmt home of 1,150 sq. ft. This is a real steal as the owner is leaving town. Full price $11,900
For information please call Lew Moilliet, GR 9-2620; Len Wardle, EV 6-3869.

VIEW ROYAL
$1500 CASH

Vacant possession to this ideal retirement modern stucco bungalow with rumpus room. Hot-water heat. Nice location, on bus line. Call L. H. Rands, eves. EV 2-8980, office EV 5-8704

FAIRFIELD

This is a good investment. Fully self-contained up-and-down duplex. Full basement with package oil heat. Immediate possession to lower suite. Low down payment considered. Full price only $9750
Call L. H. Rands, eves. EV 2-8980, office EV 5-8704

4½%
$59 P.I.T.

5-yr-old, 2-bedrm home in excellent area. Large living room, dining room, elec kitchen, utility, 2-car garage. Low price of $10,700
with your down payment. Call K. Kerr, EV 5-5550, office EV 5-8704

IN CITY

2 bedrooms, auto oil heat, large lot, on bus line, 11 years old, stucco, no steps. $2,500 down on full price of $10 800
Contact Bob Heath at EV 5-8704 or EV 5-5550

Contemporary

Floor-to-ceiling, raised-hearth fireplace. Wall oven, countertop range. 3 bedrms. Trees, secluded lot. Good terms on full price of $17,500
Contact E. Heath or K. Kerr at EV 5-8704 or EV 5-5550

$750 DOWN
Large Family Homes

8 rooms. Two kitchens. A.O. heat. Close to Parliament Bldgs. Easy terms. Possible revenue. Full price $9900

5-room home on good lot. Low taxes. Newly decorated. Full price $6950
These will sell today. Call David Sparks at EV 5-8704 or EV 3-4081 NOW.

F. A. MARTIN AGENCIES LTD. EV 5-8704

A LOVELY HOME TEN MILE POINT

Opportunity! Only once in a lifetime do you find a truly beautiful home on a large lot for a very low down payment . . . $3000.

3-year-old split level.
Spacious living room, raised fireplace.
Formal dining room.
The kitchen you must see.
3 bedrooms, all large.
Family room, den, laundry room.
See your home today, just call MRS. SIMPSON, ph. EV 5-6741 or EV 5-5542, Northwestern Securities of Victoria Ltd.

RITHET CONSOLIDATED LTD.
EST. 1871 — 706 FORT ST.

RETIREMENT SPECIAL

You have it here in this smart 2-bedroom bungalow? Everything about this home is spotless. There is a good size living room with fireplace, large electric kitchen with dining area, 4-piece bath, cedar-lined clothes cupboards in the bedrooms. The basement is fully lined and painted and has another finished bedroom, oil heat and laundry tubs. Full price $11,500
Terms. To view please call S. HAYHURST
EV 2-4251 — EV 5-7392

NEW NEAR-FINISHED LIVEABLE home. Bargain price to sell. $5,300 plus lot. Colwood. EV 2-9030.

150 HOUSES FOR SALE

Mears & Whyte Oak Bay Realty
LTD. — 2188 OAK BAY AVE.

TEN MILE POINT SECLUSION SEA VIEWS

This most attractive bungalow is DIFFERENT. It features beautiful 24'x17' living room, large master bedroom, 1½ bathrooms and sea views from all the principal rooms. Clean, efficient electric heating keeps housekeeping to a minimum. On attractive, easily maintained lot. This must be seen to be appreciated. Call R. Reynolds at EV 5-7707 anytime.

UPLANDS COLONIAL BUNGALOW

We are pleased to offer a six-year-old bungalow of pleasing design, and exceptionally comfortable room sizes, which are nicely balanced in over 1,500 sq. ft. of floor area. Living room has traditional fireplace, bay window with Colonial-style panes. Separate "L" dining room. Generous entry, through hall leads to 3 very large bedrooms. Bright cabinet kitchen with utility off. Full concrete basement has extra finished bedroom. Located in an area of newer, finer Uplands homes. Cash price $22,000
Call Don Whyte at EV 5-7707 anytime.

CADBORO BAY
Exceptional Value

Only two years old, this beautifully finished bungalow with panelled living room and oak floors throughout has 3 bedrooms on the main floor plus an extra bedroom and rumpus room with fireplace in the full high daylight basement. Located close to schools and an excellent kindergarten, this home is ideal for the young family. Only $3,300 down (maybe less) and payments of $92 per month, including taxes. Full price $14,900
Call Jack Mears at EV 5-7707 anytime.

SWINERTON Stewart Clark
LTD.
608 BROUGHTON ST. — EV 5-2481

FAMILY HOME FAIRFIELD

Owner leaving for Ottawa so has instructed us to slash the already fair price by $1,000. Close to park and schools, a most desirable older type home on quiet street. Thru hall plan — Nice LR with FP, full DR, Youngstown elec kitchen, 2 bedrms and bath on main floor. Upstairs to 2 good bedrms and 2-pc. bath. Full bsmt. New Williams low-pressure pkge. oil heat. Copper piping, drive-in garage. $2,500 will handle at full price of $10,500
Mr. Crickmay, EV 5-3170.

4 BEDROOMS UNIVERSITY

Just on market, this most attractive home with bright living room, FP, dining room, smart cab. kit. FC bsmt., oil pkg. heating. Well finished large rumpus with bar. This 3-year-old home is in IMMACULATE condition throughout and a pleasure to show. Owner leaving city. Large 6% mortgage. Price $17,500
Mrs. Elliott, EV 5-2481 or EV 3-9893

SEE 388 SUNSET

Note the seclusion in this old world garden (83 x 120). 4 rms. and bath plus sunroom, separate studio with fireplace. Garage, etc. Very easy terms. Big consideration for cash. Asking $7950

SEE 1191 MUNRO

Note the setting for this versatile hot water heated home with revenue. Rear of garden adjoins park and sea, 6 rms. and bath on main floor plus bed-sitting room, sun room and tiled bathroom en suite with sea view. Plus 4-rm. suite at ground level self-contained. Lge. carport, over $1,000 in concrete driveway, etc. Terms can be arranged, possession end of month. Very reasonable and priced for quick sale at $18,900
Please call Mr. Custance, EV 6-2345

TIME

TO PLANT YOUR DOLLARS WATCH THEM GROW IN A HOME OF YOUR OWN FOR YOUR CONSIDERATION WE OFFER

$12,500. Modern six rooms, drive-in garage, quiet location, yet close to schools and bus. Terms. An opportunity.
$13,500. Modern cute 5-room home, full basement, double lot. Cement drive and double carport. Terms.
$14,800. De luxe modern five-room spacious home, recreation room in basement, two fireplaces, double carport. Terms.
$17,500. Six-room attractive home, through-hall, full finished basement, recreation room. Nearly new. Terms.
$28,000. Georgian eight-room home, park-like grounds. Choice location. Terms.
$47,300. Choice Uplands eight-room home, all features, brand new. Terms.
Full details without obligation from F. Marconi, EV 2-8111.

CANADA TRUST

COUNTRY LIFE CITY CONVENIENCE

Spacious, different, ten-year-old two-level home with a REALLY secluded garden lot of nearly an acre! The home has three spacious bedrooms, large bright living room, cabinet kitchen, separate dinette, utility (could be extra dining room) and Pembroke bath up. Finished rec. room with GRANITE fireplace and two-piece bath down. Heavy-duty oil heat. Also to add to your enjoyment, a SUNDECK and TWO secluded patios! Reduced to only $14,950! $3,500 could handle. MR. SIMPSON, EV 2-7276 or EV 3-8317.

TOWN AND COUNTRY HOMES

QUIET SECLUSION BARGAIN PRICE

This immaculate Royal Oak home has LR, DR, kit, 3 bedrms, oil heat, attached garage and full basement. 1,140 sq. ft. Only $10,500
Call P. Bailey, EV 5-6022. Eves. EV 5-7530. Seymour E. Bushe & Sons Ltd., Rm. 310, 612 View St.

BY OWNER
TERRIFIC POTENTIAL, with little effort and money could become an outstanding home.
IDEAL LOCATION—Quiet street and close to all conveniences. Lovely view of Portage Inlet. On 2 large sewered lots.
IMMEDIATE POSSESSION. Price $16,900. $4,000 down. Principals only, EV 2-9998.

ANYTHING DOWN
Why pay the landlord? What have you? We'll take car, boat, money or anything as down payment on this 2-bedroom, no-basement Langford beauty. Asking $8,750. Call P. Bailey, Seymour E. Bushe & Sons Ltd., EV 5-6022; eves. EV 5-7530. Rm. 310, 612 View Street Victoria.

WARM HOUSE
Modern bungalow near Oak Bay Ave. with no steps. Cosy and comfortable with hot water oil heat. Immediate possession. $9,450 with terms. S. Hargrave, Realtor EV 4-9827 anytime.

3-BEDROOM N.H.A. HOME, FULL basement, automatic oil heat, in new district. 2 years old. $14,500. Phone GR 9-3422. By owner.

GORDON HEAD
Attractive new rancher. 3 bedrms, living room and dining room. Full basement. Price $18,000. EV 5-8161.

DUPLEX NEAR CENTRAL HIGH. $800 down. Dar Garside, Johnston & Co. Ltd. EV 5-2471 or EV 5-0227.

150 HOUSES FOR SALE

F. N. Cabeldu
1212 Broad Street — EV 3-7174
Established 30 Years

OPPORTUNITY

Lady going to England will sell her 5-room stucco bungalow completely furnished, including piano. Price $10,000
For more particulars ring up Mr. Bennett, EV 3-4313.

OWNER TRANSFERRED MUST SELL!

Lansdowne area, home with character and a lovely setting. Entrance and through hall, living room, sun room, 2 lge bedrooms, dining room, family-sized kitchen, recreation room. Double plumbing, oil heat, 2-car accommodation. Full basement. Recommended for your immediate attention at the price of $21,950
James R. L. Burridge, EV 3-7174 or Res. GR 7-6645.

OAK BAY SOUTH FAMILY HOME OR DUPLEX

Spacious 3-bedroom bungalow on treed lot convenient to buses and schools. Home contains very nice living room and good-size dining room, 3 bedrooms, kitchen, bathroom and utility room. Basement contains rumpus room with large windows and fireplace, 2 rooms, kitchenette and toilet with stall shower. Automatic oil heating. Dr-in garage. This house was built in 1953. Providing minor alterations are made this can become a legal duplex. Full price $21,000
Call B. J. Leverton for further details at EV 3-7174. After hours, GR 7-2229.

S x SIDE DUPLEX IDEAL LOCATION

THIS BRAND NEW duplex offers an opportunity to combine a HOME AND INCOME. Each side of 1,150 sq. ft. consists of THREE BEDROOMS, living-dining room, electric cabinet kitchen, utility room and 4-pc. bathroom. Separate auto-oil furnaces, meters and carports. Priced at $20,500
for quick sale, with as low as $4,000 down payment. Please call B. F. Gorely, EV 3-7174 or res. GR 7-6732.

$1500 DOWN

Take this 2-bedroom, full-basement home, one block from bus, close in. Ideal for small family or retired couple. Excellent condition and attractive design. Monthly payments only $82.81. Owner transferred. Full price $8950
Exclusive with Terry Fortune, GR 7-1811 or res. GR 7-1229.

WATER VIEW

Water view with seclusion, situated in this select area among very select homes. This unusual plan with its separate dining room, large living room and two bedrooms, has a patio looking out over the sea. 6% NHA mtge. Low down payment at cost price of $16,500
Dial Mrs. V. Roberts, GR 7-1811 or EV 2-1988.

CASH REQUIRED

We built this outstanding three-bedroom modern home for the owners two years ago. A move out of town compels an immediate sale. Cash of $6,440 is required. The price is the exact amount paid for the property originally and the owner has since spent about $1,500 on improvements. Located on a quiet paved street in the Mt. Tolmie area, walking distance of all amenities. This is outstanding value and could not be replaced for less than $2,000 more than the price of $13,800
Mr. Johnstone, GR 7-1811 or res. GR 7-2974.

MOREY & JOHNSTONE
Shelbourne Plaza

"CONTEMPORARY"

Rare opportunity to acquire a beautiful home at a reasonable price. Located within the five-mile circle. Luxury living on a large, secluded, tree-covered lot near the sea. 22x13 living room with raised Arizona sandstone hearth, 10x10 dining room, sewing room, ultra-modern cabinet electric kitchen with built-in Tappan counter range and wall oven, double plumbing, 2 bedrooms on main floor, and 2 more unfinished on split level, utility. Hot-air oil heating package unit, and carport.

Restrictive covenants guarantee that only quality homes can be built in this location.

PLEASE DO NOT ASK ME FOR THE ADDRESS TO DRIVE BY. I WILL BE DELIGHTED TO SHOW YOU THIS HOME BY APPOINTMENT. I ASSURE YOU THIS IS A QUALITY HOME AND I AM OFFERING YOU A RARE OPPORTUNITY TO ACQUIRE A VALUABLE PROPERTY AT A REASONABLE PRICE, LOCATED IN AN AREA OF RISING VALUES. FULL PRICE $18,950

Do not delay, call me at once. This will sell quickly.

ERIC A. MACFADYEN
Northwestern Securities of Victoria Ltd., EV 5-6741, 24-hr. service.

ISLAND HIWAY

3-room stucco bungalow with some seclusion on approx ½-acre lot, extra cabin and fruit trees. Full price with terms $7500

GORGE

2-bedroom, stucco, full basement home, oil heat, sep garage. $1,950 down payment. Full price with terms $7950

1 BLOCK
OFF BEACH DRIVE

7-room stucco home at end of street, with 2 lots, can be duplexed. Fruit trees. Full basement. Separate garage. $2,500 down. Full price $12,500

GLANFORD

3-bedroom, stucco, modern home, full basement and O-O-M heat. Landscaped. $3,000 down payment. Full price with terms $13,300
Call STAN SAGE, office EV 3-9843, res. EV 4-4347.

FRASER BISCOE
750 Pandora Ave.

327 GORGE RD. W
$11,300
EXCLUSIVE

You have to see this fine home to believe it. 3 large bedrooms, automatic oil hot water heat in cement basement. This home has been completely refinished inside and out by an interior decorator. Has been reduced in price from $12,950 to effect an early sale. Reasonable down payment and $80.00 per month at 6% to handle.
J. Mackay, EV 2-9644.
Douglas Hawkes Ltd., EV 4-7128.

A "TRU-VALUE" HOME — WELL built 3 bedrm NHA ome, located at 417 Burnside E. Family-size kitchen, natural cabinets; 4-ce colored bat with vanity; attractive corner FP; large treed lot offers complete privacy at rear, yet on good bus line; full bsmt, FAOH; attaced carport; no steps to front door. Asking price, $13,500. Offers invited. Approx. $1,500 down. Ph. Yeats Const. Co., EV 5-8878 or GR 9-1421.

WATERFRONT HOME, 1,400 square feet. Oil H.W.H. 1.13 acs. 5-mi. circle. GR 7-1055. Private sale.

$1,000 DOWN, TERMS. ATTRACTIVE, modern 2-bedroom home near Royal Oak High School. GR 9-6754.

LOVELY MODERN HOUSE, SUIT retired couple or small family. Moss St. Owner, EV 2-1736.

150 HOUSES FOR SALE

DICKIE & SHAVER
REALTY LTD.
833 Fort Street — EV 2-4312

ATTENTION NAVY PERSONNEL!

Here is a new 3-BR bungalow located in the Gorge area close to all facilities and among all new houses. Offering this and many more features:
(1) WELL-PLANNED HOME
(2) L-SHAPED LR WITH DINING AREA
(3) PLENTY OF CUPBOARD SPACE DONE IN "SEN WOOD"
(4) OAK FLOORS THROUGHOUT
(5) FULL BASEMENT, O-O-M HEAT AND DRIVE-IN GARAGE

This lovely home is set amongst trees and rocks which offer privacy and a nice setting. You must see this to appreciate it because it is priced right. Down payment $3,000 or offers. Full price only $13,900
Call Mr. Shaver, EV 2-9444 and Mr. Gee, EV 3-8307.

WOULD YOU LIKE TO BUILD ON TOWNLEY STREET?

We have 2 sewered lots left on Townley between Foul Bay and Dean which is in a working man's district. We can offer the following to you and more:
(1) NHA loans with no salary restrictions.
(2) Low down payment.
(3) All free planning service.
(4) You can participate in the building.
(5) Built to your specifications.
(6) Guaranteed workmanship.
(7) Sewered lot (siz 60' x 120').
(8) Reasonable building cost.
For further information please contact Mr. Wilf Gee, EV 2-4312, eves. EV 3-8307.

PRICE SLASHED EMERGENCY

New 1,180 sq ft 3-BR. Thru hall, large living room with wall-to-wall carpet and attractive fireplace. Cabinet kitchen, well planned for convenience with plumbed utility and family-size dining area. 4-pce Vanity bath. Full basement with finished fireplace for recreation room. O-O-M heat. $2,000 down. Full price $14,500
Call Mr. Dryer, EV 2-4312, Eves EV 3-8307.

SELDOM SEEN

SELDOM DO YOU SEE A LOVELY FAMILY HOME SUCH AS THIS — IN IMMACULATE CONDITION AND LOCATED ON AN EXCELLENT, FULLY-LANDSCAPED LOT FEATURING:
—A spacious living room graced with built-in TV and Hi-Fi as well as a smart fireplace.
—Convenient separate formal dining area.
—Large family cabinet elec kitchen, plumbed for washer and dryer, good eating space.
—Three very ample bedrooms with better than average closet space.
—Smart 4-piece bathroom.
—Full high basement, with a fine rumpus room and bar, all done in rustic cedar panelling.
EXCELLENT 5½% FINANCING AVAILABLE. YOU OWE IT TO YOURSELF TO SEE THIS EXCEPTIONAL HOME BEFORE YOU BUY. ASKING ONLY $13,950
For further information, please call B. Cartwright at EV 5-6741. Northwestern Securities of Victoria Ltd.

GARDNER Agencies Ltd.
319 SCOLLARD BLDG.

Uplands
3175 Midland Road

Wonderful opportunity to live in this choice residential area. Attractive white siding ranch-style home surrounded by a well-kept garden and lawn with a backdrop of fine English oaks. Three bedrooms, good-sized living room with L-shaped dining room. French doors lead to a patio. Attractive kitchen and utility room. Auto oil heat. Double carport. This home offers gacious living with seclusion. Drive by, then phone to view inside. Full price, terms available $21,420
Ian Rendle, GR 7-3291; Harold Gardner, GR 9-2867, office, EV 5-1448.
"Personalized Courteous Service"

$20 MONTH

Spacious 1922 family home, high, with sweeping view across city to Olympics, 3 bedrms, large beamed living and dining rooms, family kitchen, utility, drying room, workshop, concrete basement, oil heat, double garage, blacktop driveway.

PLUS

Completely separate large 4-room suite, own basement, renting for $60 month.

Total asking price $11,700, about $3,000 cash, balance $80 month. You pay only $20 month
Call F. Richardson, EV 5-6741. Northwestern Securities of Victoria Ltd.

CAPITAL CITY REALTY
660 Cormorant St. — EV 4-1922

DUPLEX
AUTOM. OIL HEAT

Live free. Let your tenant pay! New wiring, plumbing and roof. Each has LR, 2 bedrooms, lge family kitchen wired for range and gas; separate entrances and meters; full high basement. Name your down payment. Only $8000
Dirk Okker, GR 8-4501 eves.

ON TOP OF THE WORLD
MT. TOLMIE

THERE'S NO NEED TO DESCRIBE THE VIEW. IT'S THERE. But the home is a 1,269 sq. ft., 5-year-old, 3-bedroom, no basement bungalow NESTLED ON THE SIDE OF THE MOUNTAIN. See this, you'll love it. Full price only $14,700
To view please phone Ellwood Nault, GR 9-6916 or EV 6-3231 anytime.
COLONY REALTY LTD.
2968 Douglas St.

OAK BAY

4-bedroom bungalow, OOM heat. Full basement. Lge living and dining room. Close to all facilities. An excellent family home for only $1,000 down. Priced to sell immediately. To view call Kay Davies anytime, EV 5-6741 or EV 3-4387. Northwestern Security of Vic. Ltd.

IF YOU ARE INTERESTED IN A better-than-average new home of 1,600 sq. ft. with 3 sets of plumbing, double garage, rumpus room, den with fireplace, full basement and all the latest features, see 1506 Montgomery. Completely landscaped. Phone builder, EV 5-7243.

9 YEARS OLD—JUBILEE
$750 down, $65 month, $7,950. Really good buy, 4½-room bungalow, located on a tidy corner lot, reasonable taxes. Douglas Hawkes Ltd., EV 4-7128; Res. EV 5-2589.

$450 DOWN, $5,500, HALF ACRE fruit, 4 rooms, Keating, near school. Douglas Hawkes Ltd., EV 4-7128; Res. EV 5-2589.

WHAT OFFERS? 1-FLOOR 3-BEDroom home. Residential area. Self-contained, ground level suite. Ph. EV 3-3219.

NEW 2-BEDRM BUNGALOW, OAK floors, full bsmt, oil heat. Close to shopping plaza. Clear title. Phone EV 5-7932. Owner.

ACCEPT CAR OR TRUCK AS DOWN payment for well located duplex. Victoria Press, Box 1654.

New Classic for Campus or Suburb —Mr. Mort's Shirtdress Culotte

PRINTED PATTERN M 377
by Mr. Mort

This winter, the smartest skirts divide and conquer the greatest fashion applause! From Mr. Mort's headlined sportswear collection comes the dress-length culotte and the newest "knee tickler"—both with a dashing, Dandy-tucked top. They're designed to step lively, walk gracefully, relax comfortably on campus, in the suburbs, at home. Beneath a casually knotted tie-belt, a zipper is concealed by a tailored pleat. Note the easy action back, the crisp collar that can be worn open or buttoned high. Vibrant tweed, plaid, provincial-print cotton—all are ideal fabric choice for a vivacious new classic that's here to stay, and designed to go, go, go all through 1961.

Printed Pattern M377 is available in Misses' Sizes 8, 10, 12, 14 and 16. Size 16 requires 6 yards 35-inch fabric.

Send one dollar for Printed Pattern M377 to The Daily Colonist, Pattern Department, 60 Front Street West, Toronto, Ont. Please print plainly your name, address with zone, style number and size.

Free! Free! Free! Send immediately for our new Fall and Winter brochure of Prominent Designer Patterns. Write to address above.

Next Week—Watch for a Prominent Designer Pattern, A Harmay Original.

150 HOUSES FOR SALE

P. R. BROWN
& Sons Ltd. — Est. 1900
762 Fort St. — EV 5-3435

SELECT OAK BAY

This exceptionally well-built home has a parklike, secluded setting against the University property. Contains 4 large bedrooms, 3 bathrooms, excellent family room, LR 24x16, large DR, bright full-size kitchen with dinette. Sundeck and many extras. Outstanding value at $23,900
Low down payment terms can be arranged. Contact Joe Isherwood, EV 5-3435 or res. EV 4-1648.

OAK BAY EXCLUSIVE WILLOWS PARK AREA

Attractive 3-bedroom ranch type home; recreation room and finished bedroom in full basement; double plumbing; oil heat.
AN IDEAL HOME & LOCATION
Full price $18,500
Please call Miss Courtnall, EV 5-3435 or Res. EV 5-7543

EXCLUSIVE
$4000 DOWN
REVENUE FAIRFIELD
INCOME $235 MONTH

5 units. Walking distance. Only $17,500
Contact R. E. Hills, EV 5-3435, Res. EV 3-6918

COUNTRY SETTING ½ ACRE

This ultra-modern rancher is surrounded by tall evergreens, only minutes from town. Close to 1,400 square feet of living space makes this a very spacious family home (2 years old). 20x16 LR with FP, 9x12 DR; 3 bedrms. Oak floors throughout. Sparkling elec kitchen. 4-pc bath; utility room, O-O-M heat. Large carport. Owner moving east. Try your down payment. Full price $15,950
To view call Fred Scherbaum at EV 5-3435 or res. EV 2-8801 anytime.

NEAT AND TIDY

Ideal for the retired couple or small family. This 4-year-old stucco bungalow must be seen to be appreciated. Comprising two bedrooms, lge LR with FP, family kitchen with lge dining area — new gas range included — attached garage and O-O-M heat. This is an outstanding buy at $10,950
$1,000 down and $75 p.m. Call J. C. Jeffery, EV 5-3435, res. GR 7-2090.

MUST BE SOLD

This fully-insulated 2-bedrm bungalow must be sold this month. Immaculate in every detail, it is being sacrificed to complete an estate sale. With a very low payment down, the owner will carry the balance on easy monthly payments. Don't miss this opportunity to get settled before the onset of winter. Call J. C. Jeffery, EV 5-3435, or GR 7-2090. Exclusive.

$1,000 DOWN
949 ORONO
LANGFORD
IMMEDIATE POSSESSION

On this 4-room bungalow, automatic oil heat, basement, etc. $6500
Contact R. E. Hills, EV 5-3435 or Res., EV 3-6918.

$500 DOWN
1280 GLADSTONE

Stucco bungalow with basement, ONLY $4500 full price. Please call R. E. Hills, EV 5-3435, res. EV 3-6918.

SMALL 4-ROOM STUCCO BUNGAlow, oil heated, separate garage, large fenced lot, $4,700, less for cash. GR 8-3963.

150 HOUSES FOR SALE

BOORMAN
INVESTMENT CO. LTD.
611 FORT STREET — EV 3-7124

BEACON HILL

5 rooms, ½ block from park. Price includes TV antenna, electric appliances, oil range and heater, and all furniture. Immediate possession. Try your down payment. Full price only $6100
Phone G. Haney, Res. EV 2-2386.

THIRTY-FOOT LIVING ROOM

What a grand place for a growing family. A large residence on two lots that offers so much more for desirable living. Home consists of conservatory, spacious living room with FP, guest-size dining room, bright, large kitchen and master bedroom down—stairway to two large bedrooms and enclosed sleeping porch up. Bsmt with semi-automatic heat and laundry room. Grounds are all in lawns, shrubs, fruit trees, rockeries, greenhouse and lily pond. Price (with terms) $12,500
W. I. Boorman, bus. EV 3-7124, res. EV 4-0434.

FAMILY HOME
4 Bedrooms
CRAMPED FOR SPACE?

THEN START LIVING in this spacious and well-kept home. Excellent for a family and for entertaining. LR 18x23, DR 13x14, bedrms down 14x16 and 12x13, bedrms up 17x16 and 17x15, bright kitchen wired for elec range, full bsmt with drive-in garage. Lot 60x160, in garden, with several fruit trees. Why live in a stucco box when this home can be bought for only $14,950
J. S. Boorman, EV 2-5036.

OAK BAY NEAR UPLANDS

An immaculate stucco bungalow on a large lot. Grand living room, guest-size dining room, electric kitchen with breakfast nook. Master bedroom twin size and extra-good bedroom. Vanity bathroom. Full cement basement with space for a rumpus room, oil heat and laundry tubs. This home is in top condition and worth your inspection. Full price (terms) $16,900
W. I. Boorman, Bus. EV 3-7124; Res. EV 4-0434.

HEISTERMAN
EV 3-4161

OAK BAY
2675 TOPP AVE. (OFF THOMPSON AVE.)

Spacious 3-bedroom bungalow. Large living room and dining room, sunroom, 4-piece bath, full basement, immediate possession. Reasonably priced at $13,900
Mr. Blannin, eves. EV 5-1195.

WATER VIEW TREED AREA

For the young in heart here is a home in Cadboro Bay where you can enjoy clean air and sunshine plus modern living with minimum housekeeping; where your children are safe from traffic and can grow up among nice neighbors. 3 ample bedrooms. Package oil heat. 6% NHA mortgage. Your down payment could be enough. Asking $15,750
Mr. Harris, Eves. GR 7-1198.
Mr. Scott, Eves. EV 4-0423.

C. G. HEISTERMAN & CO. LTD.
(Established 1864)
1121 Blanshard Street — EV 3-4161

OLDER 5-ROOM HOME. LOW taxes. No stairs. On small corner lot. Oil range and space heater. Full price, $6,000. Good terms arranged with responsible party. EV 3-6309.

150 HOUSES FOR SALE

HARRY FOSTER LTD.
Opposite "The Bay"
1732 DOUGLAS ST. — EV 2-2101

CHOICE LOCATION IMMACULATE ENGLISH STYLE HOME OAK BAY

SITUATED NEAR THE WATERFRONT with a very attractive SECLUDED garden. This home has large living room with open fireplace, guest-size dining room, cabinet electric kitchen with dining space, two large bedrooms and bathroom, concealed stairway to two more rooms, full cement basement, Oil-O-Matic package heating, insulated, drive-in garage. THIS IS YOUR CHANCE TO GET AN EXCELLENT HOME ON A QUIET STREET IN THIS VERY CHOICE AREA. PRICE (with terms) $18,900
Call L. Wright, GR 7-1659, C. Vining, GR 9-3786

LANGFORD LAKE WATERFRONT COTTAGE

120 feet of the most lovely waterfront you have seen, private dock, very beautiful views.
Two large bedrooms, spacious kitchen, full bath, very large living room with huge natural stone fireplace. Swiss view porch.
Ideal for summer home, or for people who wish seclusion, with rural comfort. Full price $8500
Mr. Stothers, EV 2-2101 or GR 9-4487 weekends and eves.

COLWOOD
$1500
$75 PER MO

WHAT AN OPPORTUNITY FOR THE YOUNG COUPLE WHO LOOK AHEAD. A sparkling new bungalow with attractive planters and smart corner fireplace. There is a 26' COMB LIVING AND DINING ROOM, two large bedrooms, cab elec kitchen, 4-pce Pembroke bath WITH VANITY, utility room; OIL-O-MATIC HEATING. THE WELL-TREED back yard offers seclusion, and the ELEMENTARY SCHOOL is close by. Reduced to $9,700, this is a dandy at the terms offered. DRIVE BY—KNOCK ON THE DOOR and see THIS LITTLE GEM for yourself. 482 TIPTON (FIRST STREET LEFT OFF WISHART.) A new subdivision in the INCREASINGLY POPULAR COLWOOD-METCHOSIN AREA with LOW TAXES, plenty of TREES, fresh air and a bright future of NEW HOMES. N.B.—Excellent building lots available. Call Art Yells at EV 2-2101; res EV 3-5039.

COLWOOD

PRETTY AS A PICTURE . . . is this 2½-year-old bungalow with the flower borders and vines. The lot is just under a ½ acre and the back garden affords semi-seclusion. There is a 20-ft living room, 2 good bedrooms, cab elec kitchen (with good dining space), utility room and Pembroke bathroom. There is a large carport and the house has O-O-Matic HEAT. Perfect for the retired couple or small family. Close to the Sangster Elementary School. This is a NEW LISTING THAT SHOULD BE SEEN! Excellent terms $10,900
Call Art Yells, EV 2-2101, res. EV 3-5039.

FAIRFIELD

SITUATED ON A QUIET CUL-DE-SAC . . . lined with beautiful evergreen trees . . . the location here is ideal and the little back garden with the apple tree and shrub-lined fish pool has seclusion. There is an 18' living room with granite fireplace, a family-size dining room and two good bedrooms (3rd bedroom up if required). Of course it is an older home but they usually are in the BEST LOCATIONS and look at the price $10,900
A retired couple could be really happy here.
Call Art Yells EV 2-2101, Res. EV 3-5039.

"A REAL PRAIRIE-MAN'S HOME"
REDUCED $2000!
OIL HOT WATER
CLOSE IN

$10,500—What a buy for anyone desiring the very best in building and warm comfort in living. Through hall plan, large living room, golden oak floor and fireplace, large dinette, a dream cabinet kitchen wired for range, 2 twin-bed size bedrooms and 4-pce bathroom. Full high fully-lined basement with an extra heated bedroom, drive-in garage, and the very best in auto oil hot water heating plant. Will stand any comparison for value.
Please phone STAN HINDE, EV 2-2101 or EV 2-5790.

4 BEDROOMS AUTO HEAT
$750 DOWN

A BARGAIN! High basement with automatic heat and new plumbing. 30-ft living room. Sep dining room. 4 good bedrooms. No decoration needed. Automatic hot water. Range included, too. City location. WE REPEAT—A BARGAIN—$750 down and $75 per mo. PRICE $7200
C. Vining, EV 2-2101, GR 9-3786
L. Wright, EV 2-2101, GR 7-1659

GORDON HULME (ROYAL OAK) LTD.
Assc. Gordon Hulme Ltd., Sidney

CADBORO BAY NEAR BEACH

Unusual and interesting floor plan, thru hall, living room, guest dining room and kitchen all across front of the house. Large utility on main floor; 2 bedrms and 4-piece bath. Full bsmt, oil heat and drive-in garage. Large lot, 71x164; nice garden. 4½% 1st mtge. Asking $12,950

$1200 DOWN
.8 ACRE

Three-bedroom, split level, no-bsmt home on high view property. Very attractive exterior with lots of possibilities for the handyman. Berries and new fruit trees planted. Reasonable offers will be considered. Asking $11,500
Please call
GR 9-1211 Mrs. Lavender EV 5-6327

3 BEDROOMS

THIS HOME IS A JEWEL! Lovely to look at, immaculate inside and out! Full basement and O-O-M heat. Close to shopping centre and transportation. Full price only $11,400
with low down payment and easy terms. For more information call H. HEGEN, EV 5-6741, 24-hr. service. Northwestern Securities of Victoria Ltd.

BY BUILDER — 2 HOMES TO CHOOSE FROM. 3 BEDROOMS, LIVING ROOM, KITCHEN, 4 YRS. OLD, LANGFORD, FULL PRICE $9,850.
3 BEDROOMS, LIVING ROOM, KITCHEN, FULL PRICE $6,650.
A LOW DOWN POYMENT OR CAR. ALSO FOR RENT. PHONE EV 6-2764

150 HOUSES FOR SALE

WESTERN
HOMES LTD.
611 YATES ST.

DUPLEX
SIDE BY SIDE

Built under NHA supervision, 2,000 sq. ft. comprising large LR, nice FP, dining room, all elec. cab. kitchen, Pem. bath and two roomy BRs. Full basement, oil furnace and drive-in garage on each side. Good rental area. 5¼% mortgage. Asking price $25,000
Mr. Evans, EV 2-2157, EV 5-5533.

COOK-OAKMOUNT

Par excellence in construction, design, comfort, convenience and on sewer. Located on a lovely treed lot with privacy, 1 year old, 1,150 sq. ft. with comb. LR-DR, raised hearth FP, beautiful mahogany cabinet kitchen, lots of extras. Central hall leads to 3 large attractive bedrms with de luxe double closets, large 4-pce. bath with vanity. Full high basement with rumpus room. Triple folding doors from double carport to work area designed for small boat building. Oil-O-Matic heat. Nicely landscaped. Real value at only $17 900
D. payment to mortgage $5,900. Call Ken Jensen, EV 2-2157, GR 4-1973.

MALAHAT

½ acre near Chalet. Very delightful 1,150 sq ft newer home. Attractive, well built and complete. Lge LR, Heatilator FP, bright DR with aluminum slide doors to patio. Unique cabinet kitchen, wired and plumbed for washer and dryer. 2 good-sized BRs, 4-pce bath, Oil-O-Matic heat. Wall-to-wall carpet. Attached garage and double carport. 80 acres adjoining may be purchased reasonably. Tremendous at only $9500
Open to offer on terms. Call Ken Jensen, EV 2-2157, GR 4-1973.

$1000 DOWN

In Sooke village, 12-yr-old, 5-room semi-bungalow. Nice LR with fireplace and W-to-W carpet, bright cab kitchen, wired for range (water view), 3 good bedrooms. Full basement, O-O-Matic hot water heating, drive-in garage. All this on a lovely landscaped lot for $1,000 down, bal at $70 per mo. Full price $9250
P.S. OWNER WILL TAKE A TRADE ON HOUSE OR ACREAGE. Call Roy McGillivray, EV 2-2157 or EV 5-0987.

OAK BAY

Hampshire Rd., south of the Avenue. Transfer of owner makes this attractive 5-room stucco bung available. Nicely located on a lovely, level, treed lot, this modern family home is real value. It will merit your most careful inspection with its large living room, Golden Oak floors, fireplace and picture windows, guest-size dining room, bright cab kitchen with breakfast nook, 2 lge bedrooms (lots of cupboards), 4-piece bath. Good basement, pkge oil heat and attached garage round out this desirable property. Good terms. Full price $13,500
For appt to view please call Roy McGillivray, EV 2-2157 or eves EV 5-0987.

CLOSE IN
$1100 DOWN

Very sound, newly decorated, stuccoed bungalow must be sold. Owner moving to Regina. Ideal home for convenience. All rooms comfortable size. Wired for electric. Full basement, forced hot-air heat, sep garage, landscaped. Sacrifice price only $7350
Balance at $75 per month. Call Ken Jensen, EV 2-2157, GR 4-1973.

BUILD NHA
$2000 DOWN
FAIRFIELD

Yes! We will build you a brand new home complete with 3 bedrooms, full basement and drive-in garage for $2,000 down or less! Post and beam, modular construction or conventional design. Choice of 5 plans for $14,950
including the lot. Phone exclusive agent, George Clark, EV 2-2157, or EV 2-3453.

CITY
$750 DOWN

Cute and cosy, 4-room stucco bung, consisting of reception hall to large LR, open FP, oak floors, 4-piece Pembroke bath, built-in vanity, two BRs, 1 has double CC. Lovely kitchen, lots of cupboards, built-in counter top, electric stove and wall oven. Dining area situated in front of home. Basement, oil hot water heating, copper hot water tank, drive-in garage, extra bedroom finished in mahogany, extra toilet. Clear title now. Excellent terms to reliable purchaser. Price $11,750
Please call Cliff Green, GR 9-3759

C.N. Montague
CO. LTD.
1028 Blanshard at Fort. — EV 4-9318

GOING TO ENGLAND WILL SACRIFICE

6-year-old house, 2 lots, No. 1 condition (furniture available). Reasonable down payment. Owner carries balance $10,900

FAIRFIELD

Close in stucco bungalow, 3 bedrooms, spacious living room, full-sized dining room, hardwood floors. Full basement, oil heat. Recreation room. A charming home, quiet street. Clear title, terms $11,750
Exclusive. Mr. Betts, EV 4-9318, EV 3-2998
Would consider exchange on new home in Oak Bay.

GOLFERS—FORE

1,600 sq. ft. of modern comfortable living. 4 spacious bedrooms, lge. attractive living rm with cosy fireplace. Sep. DR, smart cab kit with breakfast area. Spacious utility, plumbed for washer. 1½ bathrooms. Lovely ½-acre lot. Seclusion. Today's best buy. Only $16,800
Geo. Pethard, EV 4-9318, Res., EV 3-1206

PAT BAY HIGHWAY
PANORAMIC PERFECTION

Rustic TIMBERED TUDOR with 3 BEDRMS AND DEN, LR and in-line DR 30'x16'. Sundeck patio. Wonderful garden with pools, rose arbors, dogwood, etc. Dr-in bsmt. Built in 1950. Full price $20,500
Ruth E. Hutcheson, EV 4-9318, GR 8-3536.

H. E. FOWLER & SONS LTD.

DEAL DIRECT WITH YOUR CONTRACTOR AND SAVE $ $ $

NHA LOANS AVAILABLE. MANY FINE SEWERED LOTS. WORK ON YOUR NEW HOME AND MAKE PART OF YOUR DOWN PAYMENT.

We have NHA and conventional homes for sale. 4 bedrooms, 3 bedrooms, and a beautiful 2-bedroom home all in garden and lawns, all ready to move into.

We also trade up or down.

Phone our office also, for alterations, repairs — just anything in the building industry!

PHONE ANYTIME
OFFICE EV 5-2496
Residence GR 8-2775

$500 DOWN
Good family home, 3 rooms and bath down, 3 rooms and bath up. Oil range, automatic gas HW heater and 2 heaters included. Full price $5,250. Call H. W. Blenkinsop, F. N. Cabeldu Ltd. EV 3-7174.

DUPLEX CLOSE IN. CONSISTing of 5 rooms and bath up. 4½ and bath down. Own entrances and meters. Can be handled for $1,500 cash balance as rent. Full price only $10,950. For further particulars call JACK BROWN, EV 4-4976, Pemberton Holmes Ltd., EV 4-8124.

BY OWNER — HIGH QUADRA, 3 BEDROOMS, LIVING ROOM AND KITCHEN, FULL BASEMENT, EXTRA ROOM; OIL-O-MATIC HEAT. $900 DOWN, FULL PRICE $9,950. PHONE EV 6-2764.

CARNARVON PARK AREA
Four years old, 3 bedrms, O-O-M. Near schools, shops, buses. 6% mortgage. EV 3-8163.

OWNER TRANSFERRED — 3 BEDrooms, in Langford, near school, bus, $1,000 down. GR 8-4187.

150 HOUSES FOR SALE

DOUGLAS
Realty Limited
1710 Douglas Street — EV 5-8784
(Opp. Hudson's Bay Store)

OAK BAY

Beautiful home in 1st class area near sea. Large LR and DR, oak firs, cab elec kit, 2 bedrms with space for 2 more in upper half storey. Lovely garden. Immaculate inside and out. Low taxes. Oil heat. This home has character. Price $13,450
Mrs. Lachlan, EV 5-8784 anytime.

HAVE YOU

A good lot, mortgage or agreement, equity in a home? Trade accepted on this brand new home in Gordon Head. Lge lot. Over 1,200 sq ft. Double carport. Full bsmt, 3 good bedrms, DR, mahogany cab kit with breakfast nook. Phone for appointment and make an offer as this house MUST BE SOLD.
Bill Felton, EV 5-8784 anytime

CADBORO BAY
NHA 10 YEARS

5-room stucco auto oil, full bsmt, dr-in garage, family home. Hardwood floor throughout. Thru hall floor plan with 18' LR with FP, also elec cab kit. Imagine all this in Cadboro Bay location for only $12,900
Mr. L. S. Yeo, EV 5-3998 eves. or EV 5-8784 anytime.

LEGAL DUPLEX
$500 DOWN

This is a bargain. Walking distance to town, good rental area. 4 rms down with Pembroke bath, 4 rms up. Separate meters and entrances. Newly decorated and ready for occupancy. FC bsmt, separate garage. Each unit has gas stove incl. Full price $8900
Mr. Davies, EV 5-8784 anytime.

ESQUIMALT

4 rms plus, immaculate small home on good lot with view over golf course. Close to Naden. 2 bedrooms, LR, cab kit with oil range incl. Separate storage shed. All this with $1,000 down for $7500
Mrs. McKeage, EV 5-8784 anytime.

KING REALTY
Weiler Bldg.
609 Broughton — EV 2-2131

SPECIAL

Charming new 2 BR bungalow on W. Saanich Rd., nr. Royal Oak. Nice and roomy, very attractively finished and enjoys open view and country atmosphere. ONLY $2,500 DOWN. EASY MO. PAYMENTS. Full Price $13,125
L. Jenkins, Eves., GR 7-1127

4 BEDROOMS FAMILY HOME

Neat and clean, on a large lot this bungalow style stucco home has large fireplace, LR, sep. family size DR. New wiring and oil heating, new modernized kitchen, Fairfield, close to all schools. Reasonably priced, on terms, at $11,600
Lee Halberg, Eves., EV 3-8510

WHAT CAN YOU BUY FOR YOUR MONEY?

Can you buy a 3-BR home nearly new with special features such as sep DR, de luxe kitchen, specially designed and finished rec room and attention to detail? Can you buy one close to all amenities and in a good neighborhood? Can you buy a house like this on easy terms? If you can't, I can show you one I know you haven't seen. Full price $17,900
EXCLUSIVE LISTING with L. Jenkins, eves. GR 7-1127.

FAMILY HOME

Close to schools, etc. Good, clean, solid. 2 BRs main flr. 1 lge finished room in full bsmt. Dr-in garage. Cab elec kit. Lge LR and DR. Low taxes. Full price with terms now $7400
Exclusive with Les MacArthur, eves. EV 6-4854.

OAK BAY
NEAR NEW R.C. CHURCH

Attractive white stucco older home, 2 BRs plus spare room in full bsmt. Oil HW heat. Sep garage. Well kept grounds. Full price with terms $8700
Les MacArthur, eves. EV 6-4854

ISLAND HOMES
LTD. 2519 Douglas St.

ONLY $65 PER MONTH INCLUDING TAXES

You must see this real bargain, only 6 years old, well located and near transportation and school, featuring
—attractive living room
—large cabinet kitchen with nook and wired for range
—2 good bedrooms, plus 3rd in basement
—full basement with electric water heater and plumbed for auto washer
—drive-in garage
—high location and southern exposure.
Please note the full price is only $7650
Low down payment or a saleable car may be considered in trade. Call T. Mullen, EV 6-2996

RETIREMENT GEM
New, 2 Bedrms

Situated in a very pleasant area on a quiet paved street handy to all conveniences is this smart new 2-bedrm basement, stucco and siding home. Thru hall to spacious L-shaped living-dining room with fireplace, bright mahogany cabinet kitchen. OIL-O-MATIC HEAT and drive-in garage. This is a dandy home well worth your inspection. Excellent terms on full price of only $10,950
Please call D. Munro, EV 6-2996 or GR 7-1705 anytime.

AMONG THE OAKS

If you are discriminating and like something different you will be delighted with the architect's choice of gothic motif throughout this grand residence, the charming living room and gracious dining room with its neutral broadloom gives this home the air of distinction; 2 twin-sized bedrms, modern electric kitchen with breakfast area, full high bsmt with extra plumbing and large spare bdrm, O-O-M heating, drive-in garage plus a double carport, beautifully landscaped lot, with black-top driveway. VIEWED BY APPOINTMENT ONLY. Please call FRANK CARR or WALLY WOOD, EV 5-6741 anytime. Northwestern Securities of Victoria Ltd.

"HOLLYWOOD PARK"

11 years old, 3-bedroom home in sparkling condition plus legal basement suite and 12x18 finished rumpus room. A fine family home with an income or excellent accommodation for MOM and DAD. All this for only $15,500
With good terms. Phone E. VESTRUP at EV 5-6741. Northwestern Securities of Victoria Ltd.

$1000 DOWN
$80 PER MONTH

Buys this well located duplex. Easily converted back to 4-bedroom home. Full price $9000
For further particulars call WALLY WOOD or FRANK CARR, EV 5-6741. Northwestern Securities of Victoria Ltd.

$1,000 DOWN
4 BEDROOMS
LARGE LIVING ROOM
ALL NEWLY DECORATED
14 YEARS OLD. PRICE $6,950
Call J. Pearson, Res. EV 2-9757
Island Investment Co. Ltd. EV 4-7146

$500 DOWN AND LOW MONTHLY payments take this well-built and cared-for 6-rm bungalow. Could be S-S duplex. Close in location. Clear title. Only $7,950. Ken Walters, EV 5-7820 eves. Capital City Realty, EV 4-1922.

2-BEDROOM STUCCO BUNGALOW, full basement, oil furnace, Cathedral area. EV 5-8362.

150 HOUSES FOR SALE

KER & STEPHENSON LTD.

EV 5-3411 Day or Night
909 Government Street

WEEKEND BARGAINS IN OAK BAY

4 Rooms — near beach $7950
5 Rooms (plus attic) Willows $13,450
6 Rooms (2 baths) 85 x 130 $21,650
EV 5-3411 anytime
Mr. Vallance GR 7-1917 Mr. Nichols GR 7-3089

PANORAMIC VIEW MT. JOY AREA

Attractive 6-room home with charm and atmosphere. Large reception hall, powder room, 24-ft. living room, guest-size dining room, cosy den with fireplace, electric kitchen, open oak stairway to 2 good bedrooms, large closets and full bathroom; hot water oil heat. Beautifully landscaped, flowering shrubs, lawns, rockeries, etc. Quality home, top condition. Real value.
EXCLUSIVE $22,500
EV 5-3411 Mr. Patt EV 3-6536

OAK BAY

Outstanding family home in top condition located close to Willows Beach. All large rooms. Living room, dining room, den, kitchen with utility off on main floor. 3 bedrooms and bath up. Large rumpus room with bar and washroom down. Garden provides privacy. Good terms available. Asking price $27,500
EV 5-3411 Mr. Hamilton GR 7-1555

A BEAUTIFUL ISLAND APPROX. 53 ACRES

This is one of the most attractive islands in the gulf. Good beaches, good anchorage and good water supply. Many excellent building sites. Price $42,000
Mr. Speed EV 5-3411 anytime

RANDALL'S LTD.

TRIPLEX 3 SUITES

Close in, carefree, tenants pay own heating and lighting. All units self contained. First-class condition. This stucco building is well maintained. Revenue $160 per month with $130 net after expenses for taxes, insurance and water. Very good terms. Price $12,600

HAULTAIN AREA $1000 DOWN

Family home, older-type bungalow, 3 bedrooms, family-size kitchen, LR with fireplace, full basement, hot water heating, radiators all rooms, separate garage. Price $7950
On the above ads, call Mr. Davis, Eves EV 4-8614.

PROSPECT LAKE ½ ACRE AND BUNGALOW

Cedar shake bungalow, living room, 2 bedrooms, Pembroke bathroom, large cab. kitchen, basement with piped furnace and new pressure water system. Carport. Immediate possession. Full price $5250
Optional down payment with easy monthly payment.

JAMES BAY

Substantial 6-roomed house, 2 bathrooms, new wiring and redecorated. Immediate possession. Full price $4750
Optional down payment, payments to suit purchaser.
On two above, call Mr. Sudbury, GR 9-1906.

TAYLOR SPITTAL

831 Fort Street EV 4-9308

DRIVE BUYS

1155 TIMBERLANE
Cordova Bay way. 3 bedrooms, good. Only $12,950

1006 INVERNESS AVE.
High Quadra way. 5-roomed home, oil heat, separate garage. $850 down, balance at $75 p.m. Only $8850

425 KER AVE.
Near Tillicum Drive-In. 2-bedroom, full basement. Very good with $950 down and $75 p.m. Only $8950

For the above ads phone S. Stephens anytime Monday or later at office EV 4-9308, home EV 3-7844

CLOVERDALE

Older type 3-bedroom, basement home, newly decorated, low down payment, bal. $60 per mo. Full price $5950
Call Mr. Ralph, ph. EV 3-8944 or EV 4-9308.

ESQUIMALT BRYDEN COURT LOW DOWN PAYMENT

Mother and Dad's family has grown so they have purchased a five-bedroom home. They have instructed me to sell their 8-year-old, 3-bedrm home at well below market price. Their home is built in this secluded cul-de-sac within walking distance to schools, shops and transportation. Featuring:
1. 3 spacious bedrooms.
2. Large living room with fireplace.
3. Family-size dining area.
4. Cabinet electric kitchen with eating area.
5. Oversized utility and playroom.
6. Beautifully landscaped lot.
7. Oil-O-Matic heat.
8. Drive-in garage.

This once-in-a-lifetime buy is now available to you. Phone C. L. (Buzz) FRASER to view at EV 5-6741 or EV 5-4335 anytime. Northwestern Securities of Victoria Ltd.

FOR $690 DOWN

We will build you on a sewered lot, close in, an up-to-date NHA house, 1,100 sq ft or bigger. Includes legal fees, permits, connections, etc. Not a penny extra cost.
SAMPLE HOUSE FOR YOUR INSPECTION.
For details phone Kasapi Construction Co. Ltd. EV 5-5614.

4 SMALL ROOMS, 2 LOTS, HIGH location, oil range. Low taxes. $4,950 or near. 3930 Wilkinson Road. GR 9-1728.

FOR HOMES IN COLWOOD, LANGford, see Grant & Jenkins, your local agents. Phone GR 8-1728.

150 HOUSES FOR SALE

A. BERNARD & CO. LTD.

629 Fort Street EV 4-9335

HIGH LOCATION QUADRA

Immaculate 5-room bungalow, two minutes from school, transportation and stores. Located in nice district on quiet street. LR 15x15, 1 twin-size bedrm and 1 smaller. DR and lovely elec cab kit. A real boy's rm in bsmt with built-in beds. Automatic oil heat. Grounds are gardener's delight. Owners moving to large home and early occupancy available. Price for quick sale $12,900
Please call Mr. Clare Belcher, EV 4-9335 or res EV 2-2848

EXECUTIVE HOME UPLANDS

Fantastic bungalow, 5 years old, over 1,800 sq ft of loveliness. Large LR, good-size DR, elec cab kitchen with plenty of birch cupboards, together with counter space and dining area. Large utility off kit. 3 twin-size bedrooms and vanity bathroom. Many built-in features. Full cement bsmt with tile floors, extra rooms and plumbing. De luxe panelled rumpus room (35x16) and bar facilities. Auto oil heat. Metal window screens. Beautiful garden. Far below market value at $29,850
Mr. Clare Belcher, EV 4-9335 or res EV 2-2848.

3½ ACRES HOME & BARN

A very desirable piece of property fronting on two roads. Only eight miles from city, near school, store and bus. An older eight-room home. A barn suitable for several horses. Good water supply. Price $8000
Please call Mr. Sam Francis, EV 4-9335; res. GR 9-4810

FRASER BISCOE

750 PANDORA AVENUE EV 3-9843
Drive-in Customer Parking

JUBILEE AREA

5 room BUNGALOW with full basement—oil heat, only ½ block from BUS and stores—and 1½ blocks from SCHOOL. Nice condition. $2,000 down payment and balance at $65 per month. Will include elec stove, refrigerator, power mower and all garden tools. Full price $8500
EXCLUSIVE
Ask for L. Wilkins at EV 3-9413 or res. EV 3-4960

LAKE HILL AREA

5 years old. N.H.A. construction. 2 bedrooms, full basement. Quiet street, all new homes. Full price $11,950
Ask for L. Wilkins at office, EV 3-9413; res. EV 3-4960
FRASER BISCOE 750 Pandora Ave.

McCANDLESS REALTY

830 Fort Phone EV 3-6111

ECONOMY PLUS

NEAR JUBILEE AND VETERANS HOSPITALS. 5-rm 2-bedroom bung with sunroom recently added. LR with fireplace. Dr-in garage in basement. New gas water heater. Small lot. Shrubs and fruit. Warm, clean and comfortable. $65 mthly. Low down payment. EXCLUSIVE LISTING. Asking only $7650
Eves. Mrs. M. Ramsdale EV 4-5855.

Distinctive Modern Home

Vacant possession. 5-rm plus bung with basement bar and rumpus (two extra attic finished.) Highly superior workmanship throughout. And like new. Small garden of shrubs with 4-ft. castellated stone walls. Ideal for retired couple or small family. High class district of lovely homes, near Art Centre. Low upkeep, low price $12,500
Only 6% int. Clarence Goode, eves. EV 4-8274.

VIC WEST "GEM"

Built by "Grandfather" some few years ago of California Redwood, has been rewired, replumbed, and redecorated outside. Makes a dandy home for the person who appreciates comfort and money in the bank—only $750 down. Full bargain price $6950
$60 per month on balance. Call BLAIRE PARKER of Northwestern Securities of Victoria Ltd. at EV 5-6741.

REVENUE

DUPLEX—Inlaid floors, large kitchen, all conveniences. Separate meters. Suggest YOUR down payment $10,900
DUPLEX—Similar to above. $1,500 DOWN $10,500
Dial VIC WILLIAMS, BOB PEEL anytime, EV 5-6741.
Northwestern Securities of Victoria Ltd.

JUBILEE BUNGALOW

Cosy four-room home close to shops and hospital. Quiet street, suitable for retired couple or hospital employee. Near-new fridge and washing machine included. Offers as to down payment. Full price only $6800
Ph. MAURICE N. SMITH, EV 5-6741. Northwestern Securities of Victoria Ltd.

MODERN NHA

5-yr-old, 2-bedroom, stucco bungalow, full basement, auto oil heat, L-shaped living room with dinette, modern kitchen. $7,600, 5¼% mortgage at $63 a month including taxes. $1,000 second mtge at 5%, at $19 a month, available. Real value at $11,950
J. Middleton, EV 2-2157 anytime. Western Homes Ltd.

"HIGH QUADRA"

Very clean, well-kept 2-bedroom (3rd finished in basement) home located on a quiet street, but close to bank, school and shopping. Elec kitchen, separate dining room, auto oil heat and many other features. This home is a pleasure to show and is priced at only $12,900
With generous terms. Phone E. VESTRUP at EV 5-6741. Northwestern Securities of Victoria Ltd.

"$1250 DOWN" "VACANT"

Neat and clean 2-bedroom bungalow. Roomy LR and nice kitchen with oil range included. Balance as rent. Price $6500
Mr. Evans, EV 2-2157, Eves. EV 5-5533. Western Homes Ltd.

HIGH TATTERSAL ATTRACTIVE 4-BEDROOM HOME FULL BASEMENT—HOT WATER HEATING SEMI-SECLUDED DEAD-END STREET
Well built 7-rm family home in this preferred location. Modern interior. Large liv. rm, open fireplace, family dining rm., electric cab kitchen, double garage. Large treed lot. This property must be sold. Asking price $10,900 with reasonable down payment. Open to offers. A. E. Seeber, EV 4-9305, res. EV 5-2875. FINANCIAL SURVEY LTD.

WANTED
A handyman who can do a little finishing work on this 6-year-old Gorge bungalow. Can be 4 bedrooms (2 in basement.) Package oil heat. Small down payment and balance like rent. Asking $10,500.
Mr. Harris, eves. GR 7-1198
C. G. Heisterman & Co. Ltd.
1121 Blanshard St. EV 3-4161

150 HOUSES FOR SALE

WATERFRONT

100' of beautiful waterfront property with a near new stucco home, modern styled. Low down payment of $3,500, fully financed to the full price of only $21,500
Call DON HARVEY of Northwestern Securities of Victoria Ltd. EV 5-6741.

VLA
New modern 2-bedroom home, 1,169 sq. ft. 2 acres of good land. Call GR 8-1133, 6 p.m. or weekends, or VLA at EV 4-7134.

151 COUNTRY HOMES AND PROPERTIES

PRICE DAVIES AGENCIES (Brentwood)

HERE'S VALUE in nearly two acres fine garden and berry land with cosy well-constructed bungalow. On water main, main highway, at Brentwood. Good terms, with Full Price of $11,300

BRAND SPANKING NEW bungalow, with additional fireplace in full basement. Automatic oil heat. Down payment $2,000 to Full Price $9400
Or will trade for acreage of equal value.

CALL US FOR IMMEDIATE AND COURTEOUS attention concerning descriptions and prices on Farms, Residences, Lots or Acreage in Central or North Saanich.
GR 4-1412 - GR 4-1893 - GR 5-2604

BRENTWOOD PROPERTIES LTD.

1 Acre, all tilled, good 4-room and bath, comb elec and oil kit stove, fireplace, chicken house, shade trees, city type water. Only $7900
Terms
1¾ Acres in fruit. Neat bungalow, other buildings. Own water, also city water. Price $9000
Offers
6 Rooms, basement, 5 acres $12,500
See Brentwood Properties Ltd. West Saanich Rd., opp. Texaco GR 4-1452

FISHING LODGE Steelhead — Trout Approx. 2000 Feet Excellent Fishing Water

On Cowichan River, midway between Duncan and Cowichan Lake — approx. 80 acres. Cosy 4-room lodge (some furnishings), toilet (septic tank), basin and sink—water rights to creek supplies gravity feed. Road frontage through property. Could be subdivided. Price $7250
Swinerton, Stewart Clark, Ltd. 608 Broughton St. EV 5-2481

SIDNEY

Two-bedroom house with 500 feet shop premises within a block of the Post Office in commercial area, suitable for cafe, hairdresser, photographer or office. With $1,500 cash down $8500

SPARLING at SIDNEY
Real Estate and Insurance Agents Mortgage Loans - Notary Public Offices Opposite Theatre on Beacon - GR 5-1622 Evenings GR 9-4940

MALAHAT LOOKOUT. HIGHEST living spot on Vancouver Island. Nicest view over airport, Sidney, Brentwood, Mt. Baker. 9 acres land, 2 houses, stucco. Ideal spot for cabins, coffee shop, restaurant. With little clearing, enough parking space available. Price $29,000. Equity $22,500. Will take besides cash, hotel, mortgages, houses, clear title, late model car, or what have you? By owner. Reply Victoria Press, Box 1636.

4-ROOM STUCCO BUNGALOW, W-W carpet. Youngstown kitchen unit, tiled bathroom, oil and elec range, circulating fireplace, wired for TV with antenna. Furnished or unfurnished. Garage, outbuildings, chicken house. Approximately 2 acres, all fenced. City water and light. On paved road. Bus. Close school and stores. Taxes $71. $10,000. CAULTON, 3438 HAPPY VALLEY.

SHAWNIGAN LAKE WATERFRONT
Weekend cottage with verandah across the front. Fully furnished. Electricity and water laid on. Lovely beach, float and boat. $5,350. Owner there on Sunday. For directions phone Mr. Blenkinsop, EV 3-7174 or eves. EV 4-6467. F. N. Cabeldu Ltd.

1.6 ACRES WATERFRONT, $2,950. Terms. 24 miles. Others at $2,450 on low terms. Accept trade of any reasonable asset as down payment. 10, 17, 28-acre parcels $100 acre, terms. Bob Brotherston, telephone ZEnith 7272. Douglas Hawkes Ltd., EV 4-7128.

SMALL COUNTRY HOUSE, LARGE LR, 4-5 bedrms, 2 baths, electric kitchen, rumpus room, utility, oil furnace; 7½ acres good fenced land. Mains, water. Building faces south over Elk Lake. GR 9-2986.

FOR WATERFRONT HOMES, farms and businesses on all the Gulf Islands. Contact SALT SPRING LANDS LTD. Phone 52, Ganges, B.C. Eves. 167

FOR GOOD BUYS IN SOOKE, CONTACT C. H. CYR, SOOKE 472-3544. KING REALTY, EV 2-2131.

HOUSES AND LOTS FOR SALE at all times. A. R. Phelps, GR 8-2076.

PRICE DAVIES AGENCIES (Brentwd). GR 4-1412, res. GR 4-1893.

152 APARTMENTS FOR SALE

WATERFRONT OAK BAY

10 suites plus house for owner. Suites newly decorated. No vacancies. Constructed in 1953. Top rental area. Gross $15,750 yearly. Full price $120,000
Will take trade. Mr. Davies, Phone EV 5-8784 anytime. Douglas Realty Ltd.

COSY, WARM, MODERN CO-OP apt. Beach Dr. on sea. EV 4-2893.

153 WANTED TO BUY —HOUSES

IMPORTANT
Wanted — 6-roomed older-type Oak Bay bungalow, $12,000, $2,500 cash, $80 per month P.I.T. Call Mr. Hepburn, EV 4-8126, res. EV 3-7089. Pemberton, Holmes Ltd.

ALL CASH
Retired couple require neat 4-room bungalow near transportation. Early possession. Under $9,000. Please call Mrs. McLean EV 4-6867. Pemberton, Holmes Ltd. EV 4-8126.

WANTED TO BUY ON RENTAL basis, furnished home in Fairfield, 3 or more bedrooms. Full basement, auto heat. Private sale. Phone EV 6-2623 between 10.30 and 5.30 daily.

BUYER WILL PAY UP TO $10,500 cash for modern 2 or 3-bedroom bungalow. Oak Bay, Fairfield or other good residential districts. Owners only. EV 5-0102.

FOUR-BEDROOM HOUSE IN Fairfield, low down payment, $75 a month. Full price not over $10,000. Reply Victoria Press, Box 1660.

URGENT
3-bedroom homes needed for several clients.
J. McKAY — EV 2-9644
DOUGLAS HAWKES LTD., EV 4-7128

3 OR 4-BEDRM HOUSE IN BURNside, Gorge or Esquimalt dist. $7,000 to $9,000. Mrs. McKeage, EV 5-8784 anytime. Douglas Realty Ltd.

SMALL, ATTRACTIVE COTTAGE or cabin, modern. Must be very reasonable for cash. Elderly, refined couple. Victoria Press, Box 1650.

153 WANTED TO BUY —HOUSES

WILL YOUR HOUSE SUIT ONE OF THESE CLIENTS?

1. Doctor with 2 small children must locate in the University area or nearby. Needs 3 bedrooms and den or rumpus. Price around $17,000 with $4,900 down.
2. Doctor with 5 teen-age children needs at least 4 bedrooms in good location. About $20,000.
3. Prairie couple now visiting with daughter-in-law wants 2 or 3-bedroom home, $11,000 to $12,000. Could lease back to vendor for 12 months if desired.
4. Prairie couple with two children now staying in an expensive auto court, wants 3-bedroom modern home with wooded seclusion.

All these clients will buy before Xmas . . . Their choice might be your home.
ERIC A. MACFADYEN
Northwestern Securities of Victoria Ltd. EV 5-6741. 24-hr. service

SINCERE REQUEST

FOR INFORMATION from home owners who are genuinely interested in selling their property. We have several cash buyers from the Prairies who have not yet selected homes of their choice. Please contact R. E. Hills, P. R. Brown & Sons Ltd., EV 5-3435, res. EV 3-6918. 762 Fort Street, Victoria, B.C.

"M.L.S."

MULTIPLE LISTING SERVICE 54 members at your selling and buying service. Multiple Listing Service, 1216 Broad St.
Consult the yellow pages in the telephone book.

WANTED
2-bedroom home, preferably Fairfield, for cash client—up to $11,000. Not over 15 years old and must have oil heat. Prefer basement and separate garage. Call W. Heal c/o Victoria Realty, EV 2-9145; evenings EV 4-5177.

WANTED
A good quality 2 or 3-bedroom bungalow. Basement preferred, nice district. $4,500 down, bal. to $100 per mo. Please call Roy McGillivray, EV 2-2157 or eves. EV 5-0987. Western Homes Ltd.

$10,000 DOWN
4 BEDROOMS, 1.6 ACRES
Royal Oak, Cordova Bay, Elk Lake, Cedar Hill. Please call Ruth E. Hutcheson, EV 4-9318, GR 8-3536. C. N. Montague Co. Ltd.

UP TO $10,000
Yes, homes under $10,000 that may be purchased on easy terms are in great demand. I have people waiting for such homes. If you have such a home within 12 miles or so of Victoria please call Leonard Thomas at Douglas Hawkes Ltd., EV 4-7128, or residence EV 3-5685.

1½ ACRES OR MORE
Must be within 15 miles of Victoria. Must be suitable to keep a horse. A 5 or 6-room house would be nice but will consider vacant property. Call Leonard Thomas at Douglas Hawkes Ltd., EV 4-7128, or residence EV 3-5685.

WANTED
For young couple, employed at Colwood, a 2 or 3-bedroom house that can be bought for $1,000 down and $70 per month. If you have such a house please call immediately as these people are very anxious to get settled. Bob Brotherston, Douglas Hawkes Ltd., EV 4-7128, res. Zenith 7272.

I HAVE 3 FAMILIES URGENTLY needing 2 and 3-bedroom homes in Fairfield area. One in particular needs 3-BR home, 10-15 yrs old. If you are thinking of selling, I can promise fast action. This is a genuine request. Call Larry Marshall, Fairfield Realty, EV 5-9765 anytime.

WANTED IMMEDIATELY
5 or 6-room modern bung in Marigold district with basement. Must have dining room, also large lot and garage. Priced around $10,000 with good down payment. Please phone Gordon Marshall or Roy Smith as soon as possible. EV 2-2157 anytime. Western Homes Ltd.

URGENTLY REQUIRED
2-bedroom bungalow with or without basement. Must be in University, Dean Heights, Lake Hill or High Quadra district. Automatic heat. Call Mr. Clare Belcher, EV 4-9335 or EV 2-2848.
A. BERNARD & CO. LTD. 629 Fort St., Victoria

GENUINE INQUIRY
2-bedroom home (basement not essential) urgently required in exchange for fully modern 3 bedroom home with full basement. Please let me know what you have to offer? Call R. O. Ney EV 2-9145 or EV 4-5406. Victoria Realty Ltd.

WANT 3-BEDRM HOUSE, SAXE Point area. Principals only. Ph. EV 5-6984.

OLDER 4-BEDROOM HOUSE, GOOD condition, with several acres. Principals only. EV 4-0145.

154 PROPERTY FOR SALE

ARDMORE BARGAIN

14 acres. Next Ardmore Golf course, subdivided into 14 one-acre lots. Sold only as whole block $9500
Which is less than $700 per acre. Jones & Scott, 332 Yarrow Bldg., EV 3-5463, eves. EV 2-9660.

OAK TREES, BEAUTIFUL HIGH lot on sewer, $2,000. Hilltop lot, 150'x150', extensive view, sewer, $1,950. Sea view, high, Grandview area, 75' lot, Perc-tested, $1,950. Douglas Hawkes Ltd., EV 4-7128; Res. EV 5-2589.

LOT, 50'x100', MT. TOLMIE DIStrict. Approved septic tank and sand filter plans included. Price $975. Ken Sturgeon, EV 2-7276 or GR 7-1580. Town & Country Homes Ltd.

SECLUDED OAK BAY LOT
Formerly part of a garden. Quiet side street. 10 mins to Willows Beach. Approved for duplex. Call Mr. Whyte, EV 3-7707.
OAK BAY REALTY

NEW SUBDIVISION, LARGE lots, power, water, blacktop, sea-view. Near shopping centre, schools etc $600 to $1,800. Terms. Phone C. H. Cyr Sooke 23B. King Realty Phone EV 2-2131

REASONABLE
4 LOTS ON TRACKSELL AVE. Oak trees, sewer, etc. Low down payment for house and lot. Kasapi Construction Co. Ltd. EV 5-5614.

ONE OF THE FEW ½-ACRE SEA-view lots remaining in Cordova Bay. $20 per month buys it. D. Garside, Johnston & Co. Ltd., EV 5-2471 or EV 5-0227.

SUPERB SEA VIEW — 5 CHOICE lots in Victoria's most outstanding new sea-view area. Priced from $2,500 to $3,000. Terms. Contact owner direct. EV 4-1648.

CHOICE LOT—SECLUSION, VIEW of Mt. Baker, several oak trees. Close to schools, shopping centre and bus. Perc tested. See at Oak Park Place. GR 7-3395.

HIGH LOCATION, WEST SIDE OF Avebury near Ryan, 50'x129' in 750 sq ft building area. $1,200. EV 2-6829.

CITY LOT ON SEWER, LOCATED on Bay Street. 43.7'x120'. $1,000 cash. Call Herb Hodgson, Phone GR 9-2114. Harry Foster Ltd.

OAK TREES, 67' FRONTAGE, sewer, high location, $2,000. Douglas Hawkes Ltd., EV 4-7128, res. EV 5-2589.

PROPERTY ON GLANFORD, 165' by 130', near school and shopping centre. High location, $2,400. Phone EV 5-1775.

TWO BUILDING LOTS, FACING Orono Road, Langford. Reasonably priced. Easy terms. Apply R. Seabrook, Ste. 21, 1855 Fort St.

1.62 ACRES, CLEARED, IN SAANich, $1,350. Mr. Ditchburn, Saanich Realty Ltd. GR 8-1195, res. EV 2-0334.

WE STILL HAVE 1-3 ACRE LOTS. Good soil. View. Wooded. Metchosin. GR 8-3126.

PANORAMIC SEA VIEW LOT. $2,600. Terms. Phone owner at EV 4-1648.

154 PROPERTY FOR SALE

5 LEFT

Only 5 lots left in our Kingsley Place subdivision at Mt. Tolmie, between Shelbourne and Richmond Road, off Knight Ave. Sewered lots will be at a premium when the new NHA regulations come into effect in January, 1961.
Phone E. J. Butler, EV 4-7128 eves., EV 5-1232
Douglas Hawkes, 817 Fort St.

LOTS CITY and OAK BAY

TREED: frontages to 85 ft. NHA approved. Best selection of lots in the city. Some as low as $2,000. Contact N. Krienke or C. Giddy.
BYRON PRICE
1314 Quadra

TEN MILE POINT

These lots are becoming scarce. Drive by this nice treed lot at the top of Minnie Ave. (off Tudor after passing McAnally), size 74x220. Suitable for split level home to give glimpses of sea. $2950
Call B. J. Leverton, F. N. Cabeldu Ltd., EV 3-7174. After hours, Ph. GR 7-2229.

CADBORO BAY LOTS

Will build to your plans, or sell. STOCKTON CONSTRUCTION LTD. EV 4-9924

LOTS
SEA-VIEW LOT, Gordon Head, 102' frontage, Paul's Cres. $3,250
SHAWNIGAN LAKE waterfront $3,600
DEL MONTE STREET, Elk Lake area $1,800
ESQUIMALT, 1 block to sea. House to be demolished $1,650
Call Mr. Hill or Mr. Pearce, Brown Bros. Agencies Ltd., 1125 Blanshard St., EV 5-8771 anytime.

FOR SALE—VERY FINE PIECE of property at Gordon Head. You could build seven homes on this property, and also this is the only piece of property in this area with a local improvement still available. Full price $7,950. For further particulars contact my agent, Harold Ware, office EV 2-7276 or res. EV 2-1461. Town & Country Homes.

BUILD YOUR NEW HOME WHERE the homes are better and the taxes lower — MONTCLAIRE PARK — Sewered lots from $1,575.
Byron Price
1314 Quadra

SAANICH PENINSULA
Building Lots
Near Experimental Farm, approximately ½ acre, treed, potential sea view. Terms possible. Call owner, GR 4-2082.

LANGFORD DUPLEX — SxS DUplex, 2 bedrooms, living room, kitchen, bath, gas stoves. Shed at rear. Clears approx 22% on investment. Phone GR 8-2345 or GR 7-2996 after 5 p.m.

LOT 68x160, SIDNEY, NEAR SEA. Owner, EV 5-8420 eves.

155 PROPERTY WANTED

LOTS NEEDED NOW. BUYERS waiting. E. J. Butler, EV 4-7128 or EV 5-1232. Douglas Hawkes Ltd., 817 Fort St.

SEWER LOTS AND UNDEVELoped property. Kasapi Construction. EV 5-5614.

156 ACREAGE FOR SALE AND WANTED

LANGFORD
6½ acres fronting Trans-Can. Highway $8000
GR 9-5921

11 ACRES OF PARKLAND overlooking a beautiful valley in the Mount Douglas area. 4-mile circle. Reasonable offers considered. Betty Sails or Jack Williams, EV 5-6741. Northwestern Securities of Victoria Ltd.

THETIS LAKE DISTRICT
25 ACRES—ACCESS FROM CHILKO RD. WILD LAND. FULL PRICE WITH TERMS, $12,500.
FRASER BISCOE
750 Pandora Ave. EV 3-9843

LANGFORD
11 acres suitable subdivision plus duplex (rented) and 3-bedroom house. Full price $21,000. Call Bob Brotherston, Douglas Hawkes Ltd., EV 4-7128.

SHAWNIGAN LAKE — 20 ACRES close to but not on the waterfront. Price $5,000. Easy terms. J. A. McLellan, eves. EV 4-6171. King Realty, EV 2-2131.

NEAR SOOKE, FIVE-ACRE LOTS. Ideal for chicken or mink ranch. EV 4-5318.

SMALL ACREAGE, VICINITY Colwood, wanted. GR 8-3542 eves.

157 COMMERCIAL PROPERTIES

90' WATERFRONT
Inner Harbor, zoned heavy industry. Foreshore rights available $16,500
GR 9-5921

158 FARMS FOR SALE AND WANTED

BERRY FARM

In Central Saanich, about 10 miles out, 22½ acres. Has been averaging about $6,000 a year gross in berries. About 14 acres cultivated otherwise, small orchard, 5-room renovated bungalow, other buildings, tractor and farm equipment. BIG POTENTIAL. LONG, PAVED ROAD FRONTAGE, WITH COMMERCIAL AND SUBDIVISION POSSIBILITIES. Full price $26,250
$7,000 down, balance on easy terms. House as part payment considered. Call J. Lindal, EV 5-6751.
V. & S. REALTY LTD.

38 ACRES SIDNEY
$26,000. Can be handled with $9,900 down, balance at 6%. GR 9-5921.

THE GOOD EARTH AND SPACE ! !
FOR THE GENTLEMAN FARMER MODERN POST AND BEAM HOME OF 7 ROOMS (OR CAN BE USED AS LEGAL DUPLEX). EXCELLENT BARN WITH 10 DOUBLE STALLS. BEAUTIFUL VALLEY SETTING IN THE MOUNT DOUGLAS AREA, JUST 4 MILES FROM TOWN. WITH 10 ACRES OF CLEARED LAND $29,500
UP TO 30 ACRES CAN BE BOUGHT.
CALL BETTY SAILS OR JACK WILLIAMS, EV 5-6741. NORTHWESTERN SECURITIES OF VICTORIA LTD.

A CHANCE IN A LIFETIME! Saanich Peninsula, 20 mins to town. An attractive, secluded bungalow with 4 acres of highly productive and revenue-producing land. 300 apple trees (mostly dwarf), other fruits. Lots of water (on main and cistern). Definitely subdivision property. Stucco bungalow includes L room with FP, sun room, sep D room, 2 bedrooms, kitchen. Full high basement with oil furnace. Separate garage. 2-room guest cottage. This listing carries our highest recommendation. Exclusive. Price $15,500. Terms. See it!
Call R. Cox, EV 3-3814
Swinerton, Stewart Clark Ltd.
EV 5-2481

153 ACRES
QUALICUM AREA
Much of this is cleared, with substantial barns and outbuildings. Ever-flowing stream runs thru, and springs provide ample water for irrigation. Also 4 cottages with rental value. Already subdivided into 5 parcels, and may be purchased en bloc or in part. A wonderful opportunity and value—on terms at $26,000. Consult Mr. Crow, EV 5-2481 or EV 2-0775.
Swinerton, Stewart Clark Ltd.
608 Broughton St., Victoria

CENTRAL SAANICH
Ten acres bottom land with modern three-bedroom home, excellent barn, large machinery shed. Good water supply. Very convenient location. All for $14,500, with reasonable terms. Neil Fraser, EV 4-9305. Financial Survey Ltd.

METCHOSIN — POULTRY FARM, house, buildings, approx 10 acres, approx 2,000 laying hens. Running water throughout. Clear title. Steady outlet for eggs. Principals only. GR 8-2181.

WANTED
Farm for mink rancher. Prefer Metchosin or Happy Valley area. Call Bob Brotherston at Douglas Hawkes Ltd., EV 4-7128.

158 FARMS FOR SALE AND WANTED

STOCK FARM 31 ACRES

Close to Sidney, consisting of a very clean 3-bedroom, modernized home with large family kitchen wired for range and lots of cabinets; gracious living room with fireplace. Full basement plus rentable suite. O-O-Matic heat. Producing orchard. Very large barn with excellent box stalls for 16 or 17 horses, hay loft, grain bins and tack room. Plank floor, 7 plank-fenced pastures, plenty of grazing, ample water and city light. Full price $26,250
½ cash to handle and balance arranged by agreement for sale. View by appointment only. Please phone George Clark, Western Homes Ltd., EV 2-2157.

WOULD LIKE TO TRADE MY equity of approx $18,000 in a beautiful 7-room home with full basement, Oil-O-Matic hot-water heating. Situated on approx 4 acres within the 4-mile circle (Quadra area) and valued at $25,000, for a nice 3 or 4-bedroom home in the country. Would like good quality home with basement, preferably about 10 acres suitable for raising chickens and some berries. Close to bus and good highway. Saanich or Central Saanich area preferred. If you have such a farm please phone Roy Smith or Gordon Marshall of Western Homes Ltd., EV 2-2157 right away as we are ready to make a deal quickly as possible.

ANYTHING
LIKE THIS
AROUND
YOUR
HOUSE?

Saxaphone
Trumpet
Trombone
Violin
Base Fiddle
Drums

IF SO . . . AND IF YOU DON'T NEED 'EM ANY MORE YOU STAND TO MAKE SOME REAL MONEY!

MUSICAL INSTRUMENTS ARE IN DEMAND THESE DAYS. FOLKS ARE LOOKING TO BUY THEM AND ARE LOOKING IN THE CLASSIFIED ADS.

SO, IF YOU HAVE A VIOLIN LEFT OVER FROM JUNIOR'S EARLY EFFORTS, A PIANO NO ONE PLAYS, A GUITAR FROM YOUR COURTING DAYS OR ANYTHING ELSE THAT'S IN GOOD SHAPE, BUT USELESS TO YOU SELL IT WITH A CLASSIFIED AD.

TELEPHONE
EV 3-4111
OR
EV 2-3131
OR
DUNCAN
1600

BIG GEORGE! by Virgil Partch

"What is he? He's a COCKER!"

Newspaperman Guest Speaker

A man with a long history of newspaper work to his credit will be guest speaker at the Women's Canadian Club meeting Monday, Oct. 24 at 12.30 p.m. in the Empress Hotel.

Mr. Michael Barkway, former Ottawa editor and senior correspondent for the Financial Post, recently appointed editor of the Toronto Star, will speak on "Canada's Next Ten years." He was born in England, educated at Haileybury and Cambridge and toured the United States with the Cambridge Union Debating Society, of which he was president, in 1933.

His newspaper career includes a year secondment to the League of Nations secretariat after which he became editor in charge of BBC Overseas News Service, BBC Washington correspondent, BBC Canadian representative. He was associate editor of Saturday Night and Canadian correspondent for the Economist and the Observer in London, England.

Mr. Barkway has travelled widely and has spoken to many Canadian Clubs.

SAIGON, South Viet Nam (AP)—Some 489,000 acres of land have been bought from French owners and turned over to peasants. A government announcement said steps are being taken to buy up the remaining 118,000 French-owned acres. The land reform program is financed by French government credits.

NOTICE OF APPLICATION FOR CHANGE OF NAME

NOTICE is hereby given that an application will be made to the Director of Vital Statistics for a change of name, pursuant to the provisions of the "Change of Name Act," by me: Ronald Dale Schultz of 85 Battleford Avenue in Victoria, in the Province of British Columbia, as follows:

To change my name from Ronald Dale Schultz to Ronald Dale Steele.

Dated this 17th day of October, A.D. 1960.

RONALD DALE SCHULTZ.

Call for Tenders
British Columbia Power Commission
Two (2) 25/33 MVA Transformers

The British Columbia Power Commission will receive sealed tenders until 12 o'clock noon, P.S.T., November 14, 1960, for the design, manufacture, testing and delivery, and if required, installation of two (2) 25/33 mva, ONS/ONP 132Y-7.2—66Y transformers, one for Prevost and one for Kamloops Transformer Stations, British Columbia.

Copies of Specification No. C-891 may be purchased from the Purchasing Agent, B.C. Power Commission, Box 500, Victoria, B.C., for the sum of Five Dollars ($5.00) plus 5% B.C. Tax for each copy. This amount is not refundable.

The lowest or any tender will not necessarily be accepted.

NOTICE TO CREDITORS
IN THE MATTER OF THE ESTATE OF ETHELE ANNIE BOYD, late of 1296 Beach Drive, Oak Bay, B.C., DECEASED.

NOTICE IS HEREBY GIVEN that creditors and others having claims against the estate of the above-named deceased are hereby required to send them to the undersigned executors at 650 View Street, Victoria, B.C., before the 24th day of November, 1960, after which date the executors will distribute the said estate amongst the parties entitled thereto, having regard only to the claims of which they then have notice.

LAURENCE CHADWICK BOYD,
THE CANADA TRUST COMPANY,
Executors.
By their solicitors,
Messrs. Crease & Company.

NOTICE TO CREDITORS
JOHANNE CHRISTIANE BORUP, DECEASED

NOTICE is hereby given that creditors and others having claims against the estate of Johanne Christiane Borup, deceased, late of 2325 Estevan Avenue, Victoria, British Columbia, are hereby required to send them to the undersigned Executor at Box 580, Victoria, British Columbia, before the 18th day of November, 1960, after which date the Executor will distribute the said estate among the parties entitled thereto, having regard only to the claims of which it then has notice.

DATED the 17th day of October, A.D. 1960.

THE ROYAL TRUST COMPANY,
Executor.
Straith, O'Grady, Buchan, Smith & Whitley,
Solicitors.

NOTICE TO CREDITORS
In the Matter of the Estate of ALBERT EDWARD WAGLAND, Deceased, formerly of 2135 Swartz Bay Road, Sidney, B.C.

NOTICE is hereby given that creditors and others having claims against the estate of the above-named deceased are hereby required to send them to the undersigned solicitors for the Administrator at 302 Royal Trust Building, 612 View Street, Victoria, B.C., before the 24th day of November, 1960, after which date the Administrator will distribute the said estate among the parties entitled thereto, having regard only to the claims of which he then has notice.

HORNE, COUPAR, MacMINN & ROBERTS,
Solicitors for the Administrator.

NOTICE TO CREDITORS
ESTATE OF JONATHON ALDERSON

Notice is hereby given that creditors and others having claims against the estate of the above-named deceased, who died at Victoria, B.C., on the 13th day of April, 1944, are hereby requested to send them to the undersigned at 302 Royal Trust Building, Victoria, B.C., before the 16th day of November, 1960, after which date the Administrator will distribute the said estate among the parties entitled thereto, having regard only to the claims of which he then has notice and final distribution will be made thereafter.

Dated at Victoria, B.C., this 6th day of October, 1960.

Official Administrator for County of Victoria.

THE CORPORATION OF THE DISTRICT OF SAANICH
BY-LAW NO. 1726
A BY-LAW TO EXPROPRIATE REAL PROPERTY FOR MUNICIPAL PURPOSES

WHEREAS the Corporation is desirous of acquiring an estate in fee simple in the lands hereinafter described, for Municipal purposes,

AND WHEREAS the Corporation and the owners of the said lands hereinafter named have been unable to reach agreement respecting the acquisition thereof by purchase,

AND WHEREAS the Municipal Council has given due notice to the said owners of its intention to expropriate the said lands for the said purposes under its powers on that behalf given by the Municipal Act, 1957, and amendments,

THEREFORE the Municipal Council of the Corporation of the District of Saanich enacts as follows:

1. Lot Four (4), Section Thirty-three (33), Victoria District, Plan 4466, of which Charles Dale and Clyde A. Ballantyne, 2666 Dalhousie Street, Victoria, B.C., are the registered owners, is hereby expropriated for Municipal purposes, and the Corporation may enter thereon and take possession thereof for such use.
2. This By-law may be cited for all purposes as the "Real Property Expropriation By-law, 1960, No. 2."

Passed by the Municipal Council on the sixth day of September, 1960.

Reconsidered, finally passed and adopted, signed by the Reeve and Clerk and Sealed with the Seal of the Corporation on the thirteenth day of September, 1960.

G. L. CHATTERTON,
Reeve.
G. HAYWARD (Seal)
Clerk of The Corporation of the District of Saanich.

I hereby certify the above to be a true and correct copy of By-law No. 1726 being the "Real Property Expropriation By-law, 1960, No. 2."

G. HAYWARD (Seal)
Clerk of The Corporation of the District of Saanich.

Court of Revision
1960-1961 Voters' List

The Court of Revision to consider any corrections in the Voters' List of the Corporation of the District of Central Saanich will sit in the Municipal Hall at 8.00 p.m. on Tuesday, November 1, 1960.

D. S. WOOD,
Municipal Clerk.

FOR SALE
PARTLY CONSTRUCTED HOUSE

SEALED TENDERS addressed to the undersigned will be received up to the 31st of October, A.D. 1960, for the purchase for cash of Lots 6 and 7, Section 6, Range 3 East, North Saanich District, Plan 1632, subject to airport easement known as 1980 McTavish Road, Saanichton, B.C.

Each tender must be accompanied by a certified cheque for $100.00 made payable to the undersigned. The highest or any tender not necessarily accepted.

Official Administrator for the County of Victoria, Administrator of the estate of Joseph Charles O'Neill (otherwise known as Joseph Charles O'Neil), Deceased, 302 Royal Trust Building, 612 View Street, Victoria, B.C.

NOTICE TO CREDITORS
In the Matter of the Estate of JOHN JULIAN CAMERON, late of 646 Simcoe Street, Victoria, B.C., deceased.

NOTICE is hereby given that creditors and others having claims against the estate of the above-named deceased are hereby required to send them to the undersigned Executors at 1205 Government Street, Victoria, B.C., before the 18th day of November, 1960, after which date the Executors will distribute the said estate amongst the parties entitled thereto, having regard only to the claims of which they then have received notice.

THE ROYAL TRUST COMPANY and
ALNE JULIAN GILRUTH CAMERON,
Executors.
By their Solicitors,
Crease & Company.

NOTICE TO CREDITORS
In the Matter of the Estate of MAUDE CAMERON, late of 1354 Beach Drive, Victoria, B.C., deceased.

NOTICE is hereby given that creditors and others having claims against the estate of the above-named deceased are hereby required to send them to the undersigned Executor at 1111 Government Street, Victoria, B.C., before the 18th day of November, 1960, after which date the Executor will distribute the said estate amongst the parties entitled thereto, having regard only to the claims of which it then has received notice.

MONTREAL TRUST COMPANY,
Executor.
By its Solicitors,
Crease & Company.

TENDER

SEALED TENDERS addressed to the undersigned and marked "Tender for Water Supply and Sewage Effluent Disposal Facilities at Prince Rupert Airport, Prince Rupert, B.C.", will be received up to 3.00 p.m. P.S.T., November 15, 1960, for the installation of Water Supply and Sewage Effluent Disposal Facilities at Prince Rupert Airport, Prince Rupert, B.C.

Plans, specifications and other tender documents may be obtained on application to the Regional Purchasing Agent at Room 405, Winch Building, 739 West Hastings Street, Vancouver 1, B.C., upon receipt of an accepted certified cheque for $25.00 made payable to the Receiver General of Canada.

Plans and specifications for this project may be examined at the Building and Construction Industries Exchange of B.C., Vancouver, the Victoria Building Industries Exchange, Victoria, or Room 512, Winch Building, 739 West Hastings Street, Vancouver 1, B.C.

G. F. McDOWELL,
Acting Regional Director, Air Services,
Department of Transport
Vancouver, B.C.

TENDERS FOR PURCHASE OF LOGS

Sealed tenders on forms provided by the District will be accepted up to 4.00 p.m. Friday, October 28, 1960, for the purchase of approximately 1,000,000 f.b.m. of logs to be delivered to Victoria, Cowichan Bay, or Mill May.

The tender forms provided by the District are a combined offer to purchase and conditional sales agreement. This form, if not completed in detail by the tenderer, shall be rejected and not considered.

The highest or any tender not necessarily accepted.

Greater Victoria Water District,
479 Island Highway.

Let's talk REAL ESTATE

By DON WHYTE

DON WHYTE

There seems to be a general lack of consideration today, for ownership, whether it be goods, chattels or private property. A new car parked on the street will attract people to lean on it, put their heads through a window for closer inspection, and sometimes sit in it; a new boat at a wharf seems to invite boarding, trying out controls, and thorough inspection; a new home, an invitation to tramp across the property, and a tour of inspection whether there is a responsible party on the premises or not. I am certain you can recall many other actions by unthinking people who either don't know they are trespassing or could not care less. My next few articles will be a general discussion on your rights as a property owner. Today, a few pointers on trespass.

Trespass to land consists in the act of entering upon land in possession of another, or remaining upon such land, or placing or throwing any material object upon it—in each case without lawful justification.

The most common form of trespass occurs when there is personal entry onto land or into buildings, occupied by the owner. Even a person who has a right of entry on the land of another for a specific purpose commits a trespass if he enters for any other purpose, apart from that under which he might lawfully enter.

A person who has lawfully entered on land in the possession of another, commits a trespass if he remains there after his right of entry has ended.

Trespass may be committed by any person causing some physical object to enter upon another's land; however, in this case in order to constitute trespass the injury suffered must be direct.

A person who trespasses on the land of another is liable even though he was entirely unaware that he was trespassing; mistake is not a defence. The popular notion that there is no liability unless harm is done to the land is a fallacy. Trespass is actionable without proof of damage.

There are remedies for trespass: One who is in possession may forcibly eject a person who wrongfully enters provided he uses no more force than is reasonably necessary and has previously asked the offender to leave.

An injunction may be obtained to restrain the continuance or repetition of the act of trespass. Damages in an action for trespass is ordinarily the amount by which the value of the property has diminished by reason of the trespass.

MEARS & WHYTE
OAK BAY REALTY LTD.
2188 Oak Bay Ave.
EV 5-7707

FOR SALE
VACANT HOUSE

Sealed tenders addressed to the undersigned will be received up to the 31st October, 1960, for the purchase for cash of Lot 2, Section 32, formerly Esquimalt District, now Victoria City, Map 491, known as 958 Walker Street, Victoria, B.C.

Those submitting tenders are advised to communicate with the City of Victoria Building Inspector as to condition of dwelling.

Each tender must be accompanied by a certified cheque for $100.00 made payable to the undersigned. The highest or any tender not necessarily accepted.

Official Administrator for County of Victoria, Administrator de bonis non administratis of the estate of Jonathan Alderson, Deceased, 302 Royal Trust Bldg., 612 View Street, Victoria, B.C.

ECZEMA ITCH

Ugly skin blemishes on face or body. Eczema, Pimples, Red Scaly Itching Skin, and Athlete's Foot are quickly cleared by NIXODERM. Stops itch in minutes. Antiseptic action heals. Makes skin softer, smoother, clearer. Ask your druggist for NIXODERM ointment and soap. Revitalize your skin. Look better fast. Advt.

1824-32 STORE ST.

OWN A BOAT?

Save at "Capital"

★

NEW

Galvanized

ANCHORS

NAVY PATTERN

5-lb.	3.25
10-lb.	5.40
15-lb.	7.50
20-lb.	9.25

DANFORTH ANCHORS

30-lb.	30.00
75-lb.	60.00

Open 8 a.m. to 5 p.m., Monday through Saturday. Lots of free, easy parking.

PHONE EV 5-9703

Pay Less
CAPITAL IRON & METALS
LTD. — 1832 Store St.

LUNDS

AUCTIONEERS AND APPRAISERS, LTD.

TUESDAY AUCTION, 7.30 p.m.

MODERN FURNISHINGS
APPLIANCES - CARPETS

For Mr. Colin H. Smith, His Fine
1957 OLDSMOBILE SUPER "88"
2-DOOR HARDTOP
Power Brakes, Steering, Radio - 32,000 Miles
On View Over the Weekend

Instructed by **The Yorkshire & Canadian Trust Ltd.**, to close the estate of the late **Wm. Head**, and for other clients and owners, we will sell

LIVING - DINING - BEDROOM SUITES
EXPENSIVE 4-POSTER TWIN B.R. SUITE

Coffee, End and Cocktail Tables, Occasional Chairs, Table and Floor Lamps, Twin Single Beds, a lot of good **Bedding and Linen** (to be sold for Mrs. Parmelee for whom we sold last week).

"FLEETWOOD" 21" TV SET
POOL TABLE and EQUIPMENT
MASON & RISCH UPRIGHT PIANO
CHINAWARE - CUT GLASS - ORNAMENTS
CHEST-TYPE DEEP FREEZE
"WESTINGHOUSE" WASHER and DRYER
(Matched Pair)

Electric Ranges, Golf Clubs, Rifles, Small Appliances, and other interesting lots.

View from 9.00 a.m. Monday

CATALOGUE

AUCTION SALE

OF INTEREST TO EVERYONE

Favored with Instructions from
MRS. NORMA MacDONALD
who is retiring from the antique business, we will sell

WITHOUT RESERVE
THE ENTIRE CONTENTS OF
THE TREASURE ROOM
Sale To Be Conducted on the Premises

OAK BAY BEACH HOTEL
1175 Beach Drive
FRIDAY and SATURDAY
Commencing 7.30 p.m. Each Evening

FEATURING
LOVELY CHINAWARE - GLASSWARE
WALL SCONCES - BRASS and COPPERWARE
GEORGIAN and VICTORIAN SILVER
CARVED IVORY FIGURES
And a Collection of
ENGLISH and CONTINENTAL FIGURINES

A few attractive pieces of **Furniture**, including a rare **Adams Tantalus**, a fine **Sheraton Mahogany Corner Washstand, Victorian Ladies' and Gentlemen's Chairs**, etc., etc.

VIEW TIMES
THURSDAY -- 10.00 a.m. to 5.00 p.m.
7.00 p.m. to 9.00 p.m.
FRIDAY ---- 10.00 a.m. to Saletime
SATURDAY -- 1.00 p.m. to Saletime

Catalogues available Tuesday in our Salesrooms or at the Oak Bay Beach Hotel.

LUNDS
AUCTIONEERS & APPRAISERS
PHONE EV 6-3308
926 FORT

A Staff with Over 45 Years in Victoria to Assist You

4 AUCTIONS OF NOTE BY

MAYNARD & SONS

BONDED AUCTIONEERS AND APPRAISERS

Favored by instructions from the **B.C. Power Commission**, we will sell by **Public Auction** at

The Power Commission Central Depot
NANAIMO • WITHOUT RESERVE
The Regularly Maintained and Reconditioned

Vehicles - Equipment Material - Heavy Machinery

Gathered from throughout B.C., on

SAT., OCT. 29, 11.30 A.M.

On View Wed., Thurs., Fri., 9-4 p.m.
Sale Day 9 a.m. to Sale Time, 11.30 a.m.

Lima Shovel, Model 802

To be offered at Auction, F.O.B. Site, 30 Miles Campbell River. To inspect contact auctioneers.

BULLMOOSE CRANE MOBILE 1957

Little Used, Cost New May, 1957, $15,500

Schramm Air Compressor Pneumatrosetor 1957, Columbia 11-Ton Pole Trailer, Tandem Duals, 1955, 1956, 1957 **Land Rovers, Dodge, Fargo, GMC, Mercury Trucks, Panel**, Executive City-Driven **1957 Rambler and Meteor Sedans, 3 Boats, Pumps, Motors,**

Valves, Tees, Elbows, Reducers, Unions, All Sizes, Dimensions and Metals

Grinders, Electric Power Tools, **Lighting Plants, Electric Motors and Generators**, Drain Pipes, **Winches, Chrysler Marine, Dodge Truck Engines**, Lauson Inboard, Clamps, Water Tanks, Heaters, "Throw-a-way" Rock Bits, Water Pumps, Motor and Tanks, Jacks, 5-Ton Chain Hoist, Discharge Pumps, Spades, Axes, Mattocks, Flame Thrower, Boom Pikes, **Paint**, all types; Steel Cables/Slings,

Good Office Desks and Chairs

10 POWER SAWS, 1 AND 2-MAN

Vehicle Parts, misc.; Sheaves Triple Garage Doors, 1-Ton Truck Body, **Blocks Concrete Hollow Tile, New**; Bus Seats, **Utility Trailers**, etc., etc.,

Also to be sold, the following trucks for **Kenning Truck & Equipment Ltd.**, in voluntary liquidation:

1956 Dodge 3-Ton Dump Truck, 1955 Fargo 3-Ton with Tag-a-long Tandem Axle, 1946 3-Ton Dodge.

Catalogues at Auctioneers or Depot Superintendent, Mr. J. Colling, Nanaimo.
Auction Times:
Material and Equipment, 11.30 to 1.30 p.m.
Lima Shovel and Bullmoose, 1.30 p.m.
All Vehicles, etc., 2 p.m.

DISTRESS AUCTION

WEDNESDAY, 2 P.M.

ON VIEW TUES. 2-5 P.M. AND 7-9 P.M.

Pursuant to a Landlord's Distress Warrant, we have been instucted to sell the whole

Stock - Fixtures - Fittings

THE PLUME SHOP LTD.

1740 Douglas St. (Opp. The Bay)

The sale will take the form of a **Cash and Carry Auction, and such as:**

98 Misc. Dresses, 40 Wedding and White Dresses, Suits, Skirts, Coats, Furs
Cocktail and Other Hats

Plumes, Net Veils, Ribbons, **Sweaters, Blouses**, Corsages, Head Pieces, etc.

Also the Expensive Interior Fittings
Stock Counters, Cabinets
29 Plate Full-Length Mirrors

Display Stands - Dress Dummies - Adding Machine
Roll-Top Desk - Filing Cabinet - Cash Register
Fluorescent Lighting Fittings, etc., etc.

No Exchanges - No Refunds
Terms Cash (Cheque) and Removal

OUR USUAL ATTRACTIVE

AUCTION ON

THURSDAY, 7.30 P.M.

From a Solicitor's House, etc.

Imperial Loyalist Maple Furniture
Appliances - Furnishings

1959 Oldsmobile Super 88 Hardtop
One Local, Careful Owner, Low Mileage

Also Our Used Sale on

THURSDAY, 10 A.M.

All Kinds of Good Quality Furnishings, Tools, Appliances, etc.

THIS WEEK'S

10 A.M. SATURDAY

CAR AUCTION

Is Cancelled Due to the NANAIMO AUCTION ON SAME DATE

Cars are still being accepted for next Saturday Sale, Contact

MAYNARDS

The Bonded Auctioneers Since 1902
731-33 JOHNSON ST., VICTORIA
EV 4-1621 EV 4-5921
and 1233 West Georgia St., Vancouver

IMPROVE · PREPARE · REPAIR

YOUR HOME for WINTER

"Old Man Winter" Isn't Far Away—

Start now to prepare your home for winter and enjoy the comfort of a weatherproof home . . . It's easy to get the materials you need, plus expert advice and skilled workmen. Simply check through the advertisements in the special "Fix Up Your Home" section appearing every Thursday in the Classified Section.

- Building Supplies
- Plumbing
- Heating
- Insulating
- Roofing
- Weather Stripping
- Paving
- Carpentry
- Storm Windows
- Electrical Service and Supplies
- Flooring
- Painting, Decorating
- Tree Service and Landscaping

"Fix Up Your Home"

Will Be Featured

EVERY THURSDAY

In the Classified Section—Watch for It!

THE DAILY COLONIST

Laos Turns from West To Join Neutral Bloc

VIENTIANE (Reuters) —For better or worse, the strategic kingdom of Laos almost overnight has become a member of the neutralist bloc.

In three months, it gradually turned away from the West and bloodlessly established a regime which looks to Moscow as much as to Washington, London and Paris.

SWIFT CHANGE

The arrival of Soviet Ambassador Alexander Abramov here last week underscored the swift political change in this mountain land bordering on Communist China and North Vietnam.

Abramov came here at the invitation of neutralist Premier Prince Souvanna Phouma, who was brought to power by a bloodless coup Aug. 9.

PRO-WESTERN

For the two previous years, Laos had been run by a solidly pro-Western government. Its strongman was Defence Minister Gen. Phoumi Nosavan, now in revolt against the neutralists.

Prince Souvanna, who was displaced by the Phoumi regime in 1958, tried to consolidate his grip on the country through August and September. The clincher came late last month in a battle for the river town of Paksane, 100 miles east of Vientiane.

Phoumi's pro-Western forces were solidly whipped by the men under paratroop Capt. Kong Lae, who placed Souvanna in power.

Firm's 'Trusted' Workers Worst Looters of Funds

VANCOUVER (CP)—A convention of general accountants was told here that the most trusted employees of North American firms are responsible for the majority of thefts and defalcations in business.

Gordon S. Stewart, casualty superintendent in B.C. for the Canadian Indemnity Company, was speaking Saturday to the Certified General Accountants' Association of B.C.

Mr. Stewart said most defalcations result from the practices of "trusted" employees because they are the ones who have access to books and stock.

PREMIER IKEDA
. . . Socialist dismissed

* * *

Four-Way Neutrality 'Ridiculous'

TOKYO (Reuters)—Premier Ikeda dismissed as "ridiculous" Saturday a suggestion that a neutrality treaty be signed between Japan, the U.S., the Soviet Union and Communist China.

The suggestion was made by an opposition Socialist, Airo Kitayama.

Ikeda said if Japan opened negotiations aimed at such a neutrality treaty it would become the "laughing stock" of the world.

Jaycees to Take Flying Leap

NANAIMO — The Junior Chamber of Commerce here is going to take a flying leap into the publicity field.

To gain publicity for their club two officials have volunteered to leap out of an airplane — suitably equipped with parachutes, of course.

The flying young men will be Nanaimo Jaycee president Fred Dorman and Vancouver Island President Frank Ney.

Date of the event has not yet been set.

Police Who Caught Up Wished They Hadn't

Oak Bay police who caught up with a youth sought yesterday in connection with a reported hit-run accident wish they hadn't come so close.

Const. Harold Bird said he was waiting for a green light on Foul Bay at Fort at 1.30 a.m. when he was struck by a car which turned wide while coming off Fort.

Damage to the youth's car was estimated at $300 and to the patrol car, $30.

The accident happened 45 minutes after a car matching the same description went over a boulevard and sidewalk onto a lawn near Vancouver and McClure, narrowly missing two pedestrians.

No Light, Police Say

Woman Cyclist, 70 Hurt in Collision

A 70-year-old Saanich woman escaped serious injury when her bicycle was in collision with a car at Shelbourne and Mortimer at 5.45 p.m. yesterday.

In satisfactory condition at Royal Jubilee Hospital with a deep laceration to the head and a possible broken thumb is Miss Ella Archer, of Cabin 13, the Twilight Homes, on Ophir Street.

The car was driven by Robert Gary Wilson, 538 Vincent.

Police said the woman, dressed in dark clothing, had ridden her bicycle down a hill on Mortimer and turned left onto Shelbourne where she was struck by the southbound car.

There was no light on the bicycle, said police.

The driver placed the injured woman in his car and drove to a grocery store at Shelbourne and Cedar Hill, five blocks away, where his father, Robert Gardiner Wilson, took over and drove on to hospital.

Police were then notified.

Going to waist?
MIRACLE BRAND MARGARINE
HAS 12 LESS CALORIES PER PAT!
Available at all food stores

135 Attend Banquet

Prizes Given Winners At Saanich Fall Fair

Prizes were awarded to winners of the 92nd Saanich Fall Fair at a banquet held by the North and South Saanich Agricultural Society at the Agricultural Hall on Friday. More than 135 attended.

Prize winners included William Turner, awarded the Dewdney Challenge Shield as the most successful exhibitor of horses, cattle, sheep and swine.

Mrs. E. W. Smart took the Butchart Cup for best milking doe, the Hudson's Bay Cup for the first kidder in the show and the Jean Harvey Trophy for the best pure bred Saanen goat herd.

Sooke's Tom Money won the Jean Harvey trophy for the best pure bred Toggenberg goat herd. Mrs. W. F. Emery won the F. Boucher Cup for most points in the rabbit section. W. W. Michell received the Vancouver Milling Company trophy for best grasses, grains and seeds. Mrs. J. C. Erickson was awarded the Michell-Turgoose trophy for gaining the most points in all sections of the agricultural hall display, and a cup and plate for best jams, jellies and bottled fruits.

B.C. Goat Breeders' Association trophy went to 11-year-old Rhodena Cronk for the best doe kid in the show. She was the youngest prize winner.

Labor Plans Institute

Victoria Labor Council will hold a weekend education institute at Oak Bay Junior High School Dec. 10-11.

The program is being organized in co-operation with T. C. Gooderman, Canadian Labor Congress director of organization and education.

Registration of delegates will be held Friday, Dec. 9, at the school, followed by a film showing "It's the People That Count."

Keynote speaker at the general assembly beginning at 9.30 a.m. Saturday, Dec. 10, will be Dr. G. Reid Elliott of the faculty of Victoria University.

OTTAWA (CP)—Provincial ministers responsible for civil emergency planning will leave Ottawa Monday for a series of meetings at United States civil and military defence installations.

For B.C., Provincial Secretary Wesley Black and his deputy, L. J. Wallace, will be in the party.

Around Town

Fire Bombers Run Into Delay

Darkness and fog yesterday delayed the arrival of three Grumman Avenger aircraft from Halifax which will be converted here for forest-fire fighting.

The former Royal Canadian Navy aircraft reached Victoria but were turned back because the weather had closed in and they were not equipped to make instrument landings.

Alex Davidson of Sidney, chief test pilot for Fairey Aviation Co., said the planes will be brought Monday to the Fairey Aviation hangar at Patricia Bay airport, where the water bombing conversion will be made.

The Grumman Avengers will be turned over later to Skyways Ltd. of Langley for use next summer in the annual battle against B.C. forest fires.

* * *

A special study of an emergency phone system for Greater Victoria is proving more complicated than was at first expected.

Eric Mallett, B.C. Telephone Co. manager in Victoria, said officials making the survey have interviewed heads of all local police and fire services, but their studies are not completed.

Referring to a complaint by Reeve A. C. Wurtele of Esquimalt, Mr. Mallett said it was "unfortunate" the reeve had not been kept informed of progress.

* * *

Suggestion that the provincial government make an outright gift of an auditorium to Victoria city on its centenary in 1962 was branded "unrealistic" by Social Credit MLA J. Donald Smith yesterday.

"It would be wonderful, but I doubt if it would be practicable," he said. "I think it would be more reasonable to suggest some kind of contribution to the cost."

Suggestion was made to Victoria Chamber of Commerce directors by Oak Bay councillor Fred Hawes and was unanimously approved.

Robert Wallace, acting principal of Victoria University, will address a meeting of the Oak Bay Junior High PTA at 8 p.m. Tuesday in the school auditorium.

* * *

Some 60 members of the international committee of Christian Business Men will attend the annual banquet of the Victoria branch at 7 p.m. Monday in the Empress Hotel ballroom. They are presently attending a convention in Seattle.

Those wishing to attend can obtain tickets at Munday's Shoe Store or by telephoning F. Frewing at EV 3-6639.

* * *

A film on life saving and mouth to mouth artificial respiration will be shown at View Royal PTA meeting at 8 p.m. Monday in the school auditorium.

* * *

Members of the John Howard Society of Vancouver Island will meet in the medical lecture room at Royal Jubilee Hospital at 8 p.m. Monday.

A film illustrating the society's work with discharged prisoners will be shown. Michael Fraser, a director, will give a short talk on aims, objects and operations of the society.

* * *

Free preview of travelogue and general interest films will be held in the music room of the Victoria Public Library every Wednesday from 3 to 4 p.m. throughout the winter.

Arabs Reject Oil Price Cuts

BEIRUT, Lebanon (Reuters)—Delegates to an Arab conference Saturday supported the attitude of governments of producing countries in refusing to recognize recent price reductions by international oil companies.

The Arabs also insisted that the firms before making price changes, consult and get the approval of producing countries.

Meeting Open to Public

Low Cost, High Value Drug Panel Topic

The "low cost and high value of drugs" will be discussed by a panel of druggists here Monday.

The meeting, arranged by the Victoria branch of the Canadian Association of Consumers, will be held in the music room of the Victoria Public Library at 8 p.m.

All aspects of drug development, distribution and costs are slated to be discussed.

Members of the panel are P. H. E. Bjarnason, chairman of the B.C. Pharmaceutical Association's inter-provincial relations committee, moderator; Dr. A. W. Matthews, dean of the faculty of pharmacy at the University of British Columbia; R. N. Noel, Victoria retail pharmacist, and Douglas A. Denholm, registrar of the Pharmaceutical Association.

The meeting is open to the public.

Warehouse Fire Blamed On Welding

Langford deputy fire chief Allen Le Quesne yesterday suggested that smouldering residue from welding operations caused a fire which Friday destroyed the Blue Bonnet Coach Manufacturing Co. Ltd. warehouse on Selwyn Road.

Loss, which has not been estimated, was partly covered by insurance, said owner William Hauptfleisch.

PIONEER LOCOMOTIVE

The first steam locomotive went into service in Canada in 1836 on the Champlain and St. Lawrence railway.

Finch Trial Verdict Still Pending

LOS ANGELES (AP)—The jury in the second Finch murder trial deliberated several hours Saturday, reported it still had not reached a verdict and adjourned until Monday. It was the fourth day of deliberations.

Weather Ship Sailor Fined

DUNCAN—Ronald Edwards, Victoria, quartermaster on a Pacific weather ship, was fined $10 and $13.75 in costs yesterday upon conviction on a charge of failing to stay on the right side of the road.

His car collided with one driven by Helmet Trescher, Shawnigan Lake, at the intersection of West Shawnigan and Renfrew Roads.

CHATTANOOGA, Tenn. (UPI)—Four of six young Negroes accused of raping a 17-year-old white girl in a secluded "lover's lane" were sentenced last night to die in the electric chair.

You CAN Be Attractive in Glasses . . .

- Today's eyewear can blend with your color tones, accent your good features, harmonize with your wardrobe.
- Glasses can compliment your dress for any occasion.
- See our wide selection from the smartly jewelled to the classically simple.

The BAY'S Optical Dept., Second Floor, Phone EV-5-1311

Hudson's Bay Company.
INCORPORATED 2ND MAY 1670

Greater Stress of Education Needed, Says Labor Minister

HAMILTON (CP) — Labor Minister Starr said Saturday a greater stress on education both at school-age and adult levels will be necessary if Canada is to meet successfully the challenge of the future.

In an address to the annual convention of the Canadian Corps Association of Ontario, he cited statistics which indicate almost 70 per cent of youngsters who entered elementary school leave before reaching junior matriculation, and only 15 per cent receive proper vocational training.

"These are shocking facts in themselves. But consider the fact that only 30 per cent of the jobs in Canada still remain in the unskilled and semi-skilled categories."

He added that Canada's tremendous growth in the post-war years, and the increasing rate of technological change, have brought into sharp focus the importance of trained manpower for the future.

GOLDEN GATE
San Francisco to
HELL GATE
New York

with radiator under lock and key
proves BAR'S LEAKS
a "MUST" for your car.

Spectacular Coast to Coast test! Car traveling through extremes of desert heat and mountain heights (11,300 feet) required no additional water or other coolant . . . any time your car needs water, it needs BAR'S LEAKS . . . chosen by all leading auto makers for use in millions of cars coming off production lines . . . then used every 5,000 miles . . . Bar's Leaks protects aluminum, rubber, plastic, all metals . . . lubricates water pump seal . . . stops engine block and gasket leaks . . . prevents anti-freeze seepage into oil galleries to spell engine ruin and replacement. Are you one of last year's 11 million users of Bar's Leaks? At your service station and auto goods store.

BAR'S LEAKS made history . . . sealed vital leak in nuclear submarine NAUTILUS

BAR'S LEAKS KEY TO AUTO COOLING SYSTEM PROTECTION

$1.00

U.S. Pat. 2102719 Canadian Pat. 501547

BAR'S LEAKS DISTRIBUTORS, LTD., Blythswood, Ontario, Canada

Let Welch's

The lady wants another box mailed to Borneo . . . the last order arrived perfectly. You too can be sure that your mail order will be packed carefully all for the price of the candy and necessary postage. It's so easy to let Welch's do it.

Welch's
CANDY SHOP
745 FORT ST.

ACOUSTICON'S BEST HEARING VALUE

K. F. MacLAREN
OFFERS
EAR-LEVEL HEARING
Only $98.50

- No Cords
- No Receiver Buttons
- No Clothing Noise
- Fully Guaranteed
- New 1960 Model

In addition - See the Tiny New British-Made Ear-Aid

Call at
Acousticon of Victoria
Batteries and Service for all makes
EV 2-4524
Suite 102
745 YATES ST.

THE 1961 RENAULT Dauphine

Consider the value of a 4-door, 5-passenger sedan, with front and back seat heater for maximum comfort. Aerostable independent suspension for the smoothest ride. Economy of operation and low maintenance costs. Up to 48 miles per gallon. Guaranteed 50,000 miles, or two years. It can be yours for only . . .

$1798.00 complete

Buy Your Renault Now
$179.00 Down $55.50 Mo.
at
ENSIGN MOTORS
2017 Quadra EV 5-5612
(Opposite Curling Rink)

He Learns While He Earns

HOW TO MAKE A BOY GROW FASTER!

You can see a boy's physical growth. His arms grow out of his sleeves and his feet out of his trouser legs. But it is a bit more difficult to observe what goes on inside his mind. The home, the church and the school naturally contribute much to his mental development. But there is more that can be done—by providing a constructive activity for his spare time.

Thousands of boys benefit greatly from newspaperboy training. In building up a business of their own, these lads develop personality traits and establish mental attitudes which do much to insure success in later life. They learn many things which cannot be obtained from books.

Perhaps YOUR BOY will grow faster with a newspaper business of *his own*. Encourage him *today* to investigate this worthwhile opportunity.

with a NEWSPAPER BUSINESS of his own
and his parents behind him
a GREAT FUTURE lies ahead

Inserted by The Daily Colonist Circulation Department

Hudson's Bay Company.
INCORPORATED 2ND MAY 1670.

SAVE 20% to 50% on Regular Stock Merchandise

October Storewide Clearance

★ Quantities advertised will be available (without exception) 9 a.m. Monday.

★ Regular prices shown are prices on stock the day before the SALE.

★ Personal shopping only. No mail, phone or C.O.D. orders can be accepted due to limited quantities.

Women's Sportswear

50 "Ban-Lon" Novelty Pullovers with V-neck collars, broken sizes S, M, L. Bulky Knit Cardigans (mostly white) in small sizes only. Reg. 4.99. **Sale, 3.99**

80 Classic style sweaters, mostly S.S. Pullovers, in "Ban-Lon," "Orlon" and lambswool. Dark shades. Reg. 2.99. **Sale, 1.99**

48 Short Sleeve Print Blouses in broken colors and sizes. Reg. 4.95 to 7.95. **Sale, 3.99 and 4.99**

30 Assorted Suits and Dresses (many one-of-a-kind) in wools and cottons. Broken size and color range. **Sale, 9.97 to 33.30**

HUDSON'S BAY COMPANY, sportswear, fashion floor, 2nd

Women's Suits to Clear

Wools and wool blends in basic and dressy suits, broken colors and sizes 10-20.

9 reg. $30.	Sale, $24	2 reg. $53.	Sale, $43
1 reg. $29.	Sale, $23	1 reg. $39.	Sale, $31
10 reg. $6.	Sale, $37	2 reg. 39.97.	Sale, $31
1 reg. $60.	Sale, $48	4 reg. 19.95.	Sale, $16
2 reg. $26.	Sale, $21	6 reg. 14.99.	Sale, $12
3 reg. 9.99.	Sale, $8		

HUDSON'S BAY COMPANY, women's suits, fashion floor, 2nd

Lingerie Clearance

38 Long Cotton Print Pyjamas, small sizes. Reg. 2.98. **Sale, 1.98**

48 Cotton Slips in sizes 32 to 38 and 52. Reg. 3.98. **Sale, 2.48**

10 Nurses' Uniforms, Drip-Dry in sizes 10-16. Reg. 16.98. **Sale, 11.98**

6 Terylene Uniforms with ¾ sleeves, sizes 10 to 14. Reg. 12.98. **Sale, 7.98**

3 Terylene Uniforms in sizes 14, 16. Reg. 14.98. **Sale, 10.98**

6 Nylon Maternity half-slips in medium sizes. Reg. 2.98. **Sale, 1.98**

10 Black Nylon Slips in sizes 32 to 34. Reg. 4.98. **Sale, 2.98**

5 Nylon Slips in sizes 32 and 34. Reg. 3.98. **Sale, 2.98**

8 Rayon Tricot Slips with built-up shoulders, black only. Size 44. Reg. 1.98. **Sale, 1.00**

10 Rayon Tricot Slips with shadow panel and built-up shoulders. OS. Reg. 2.98. **Sale, 1.98**

7 Tall Girl Nylon Slips in size 32. Reg. 2.98. **Sale, 1.98**

8 Black Satin Slips in sizes 36 and 38. Reg. 5.98. **Sale, 3.98**

5 Tall Girl Cotton Pyjamas in small size. Reg. 4.50. **Sale, 2.98**

7 British Winceyette Gowns in O. Size. Reg. 5.98. **Sale, 4.49**

21 Nylon Stretch Briefs. Reg. 1.98. **Sale, $1**

57 15% Wool Briefs with cuffs, sizes S, M, L. Reg. 1.25. **Sale, $1**

HUDSON'S BAY COMPANY, lingerie, fashion floor, 2nd

Foundation Garments to Clear

10 Pull-on Girdles, "Flex", in sizes S, M, L. Reg. 8.98. **Sale, 3.99**

31 Pull-on Girdles, "Gossard" (large size only) **Sale, 2.99**

4 Zipper Girdles, "Gossard", sizes 27, 31, 32, 34. Reg. 14.98. **Sale, 9.98**

2 Warner Corselette with zippers, sizes 44. Reg. 22.50. **Sale, 14.98**

2 Formfit Corselettes with zippers, sizes 34 and 35. Reg. 28.50. **Sale, 16.98**

9 Flex Girdles with zippers, sizes 30, 31, 32. Reg. 8.98. **Sale, 6.99**

1 only—Gossard Nylon Corselette in size 34. Reg. $18. **Sale, 12.98**

Selection of Brassieres **from 69c to 2.99**

HUDSON'S BAY COMPANY, foundation garments, fashion floor, 2nd

Teeners' Flats—are now on for half-price! Hurry girls and choose from leathers, suedes, in lace styles and assortment of colors . . . be early for best selection! . . . Sizes 5 to 9 coll. Reg. 8.95. **Sale, 4.47**

HUDSON'S BAY COMPANY, women's shoes, fashion floor, 2nd

Women's Dresses to Clear

60 Cotton Prints in pastel colors. Reg. 10.95. **Sale, $4**

51 Cotton and Arnel Prints in pastel colors. Reg. 14.95. **Sale, $7**

35 Rayon, Cotton and Linen Afternoon Dresses. Reg. 16.95. **Sale, 10.95**

24 Rayon, Crepe Afternoon Dresses. Reg. 19.95 and $25. **Sale, 16.95**

14 Rayon and Crepe Afternoon Dresses. Reg. $25 and 29.95. **Sale, 19.95**

6 Crepe Plain and Print Afternoon Dresses. Reg. $35. **Sale, 19.95**

HUDSON'S BAY COMPANY, women's dresses, fashion floor, 2nd

Hosiery and Gloves

174 Seamed and Seamless Hose in sizes 8½ only. Reg. 49c pair. **Sale, 4 pairs, 99c**

85 Non-Run Tights in broken colors and sizes. (Misses 6-8 to Ladies' Average). Reg. 2.88. **Sale, 1.89**

140 Ankle Socks. Reg. 3 pairs, $1. **Sale, 6 pairs, 99c**

23 Evening Gloves in black only. Reg. 12.98. **Sale, 6.99**

104 Wool Gloves. Reg. 69c. **Sale, pair 46c**

68 Kid Gloves in assorted colors and sizes. Reg. 1.59. **Sale, pair, 99c**

258 Fabric Gloves in assorted colors. Reg. 2 for $1. **Sale, 3 pairs, $1**

37 Angora Gloves in assorted colors. Reg. $1. **Sale, pair, 66c**

80 Orient Rayon Hosiery and Orient Lisle, in broken sizes. Reg. 69c. **Sale, 3 pair, $1**

HUDSON'S BAY COMPANY, hosiery and gloves, main

Clearance of Furs

4 Muskrat Back (dyed) Jackets. Reg. $159. **Sale, $119**

6 Muskrat Side (dyed) Jackets. Reg. $179. **Sale, $129**

2 Muskrat Back Trotter (dyed) Coats. Reg. $249. **Sale, $199**

4 Russian Squirrel (dyed) Stoles. Reg. $179. **Sale, $149**

2 Chinese Mink Jackets (dyed). Reg. $395. **Sale, $319**

4 Coney (dyed rabbit) Jackets. Reg. $119. **Sale, $69**

4 Chinese Mink (dyed) Stoles. Reg. $119. **Sale, $99**

HUDSON'S BAY COMPANY, furs, fashion floor, 2nd

Dress Accessories to Clear

31 Plastic Handbags. Reg. 3.49. **Sale, 2.29**

18 Drawstring Bags in red only. Reg. 50c. **Sale, 19c**

169 Flowers. Reg. 29c. **Sale, 19c**

31 Plastic Belts. Reg. 29c. **Sale, 19c**

89 Scarves, Neck Squares. Reg. 29c. **Sale, 19c**

17 Wool Skirts in black only, broken sizes. Reg. 1.99. **Sale, 99c**

65 Short Sleeve Print Blouses in broken sizes. Reg. 99c. **Sale, 66c**

33 Umbrellas. Reg. 2.99. **Sale, 1.99**

7 Leather Shoulder Bags. Reg. 13.95. **Sale, 8.99**

234 Scarves in plains and prints. Reg. 99c. **Sale, 49c**

HUDSON'S BAY COMPANY, dress accessories, main

Smokers' Supplies to Clear

11 Elgin American Lighters. Reg. 5.95 to 12.50. **Sale, ½ Off**

30 Penguin Lighters. Reg. 69c. **Sale, 39c**

5 Ceramic Ash Trays. Reg. 2.50. **Sale, 1.50**

HUDSON'S BAY COMPANY, smokers' supplies, main

Clearance of Candies

60 Beeches Mint Discs. Reg. 25c. **Sale, 15c**

84 Beeches Orange Discs. Reg. 25c. **Sale, 15c**

38 Swiss Peters Bars. Reg. 42c. **Sale, 21c**

HUDSON'S BAY COMPANY, candies, main

Men's Clothing to Clear

10 Men's Tuxedos, double breasted.
Sizes:

Reg.	Talls	Shorts
2-36	1-39	2-37
2-40	1-40	1-39
	1-42	1-42

Reg. $75. **Sale, $50**

25 Men's Suits. Reg. $65. **Sale, 43.33**

3 Jackets. Reg. 13.30.	**Sale, $5**
2 Jackets. Reg. 11.30.	**Sale, $5**
2 Jackets. Reg. 9.96.	**Sale, $5**
7 Jackets. Reg. 9.30.	**Sale, $5**
42 Jackets. Reg. 8.63.	**Sale, $5**

HUDSON'S BAY COMPANY, men's clothing, main

SAVE at Least 20% on Home Furnishings

No Down Payment Required on a C.D.P. Account

Major Appliances to Clear

1 only—McClary-Easy Automatic Washer. Reg. 349.95. **Sale, $279**

1 only—McClary-Easy Matching Dryer. Reg. 229.95. **Sale, $179**

1 only—McClary-Easy Dryer, model E18-11. Reg. 299.95. **Sale, $239**

1 only—G.E. Automatic Washer. Reg. 369.95. **Sale, $289**

1 only—Leonard 30" Electric Range. Reg. 359.95. **Sale, $259**

1 only—AMC 14 cu. ft. Refrigerator. Reg. $259. **Sale, $208**

1 only—AMC 15 cu. ft. Upright Freezer. Reg. 339.95. **Sale, $269**

1 only—Imperial Oil Range (Breeze Burner) Reg. 259.95. **Sale, $208**

HUDSON'S BAY COMPANY, major appliances, 3rd

Draperies to Clear

20 Cafe Sets. Reg. 1.95 to 3.95. **Sale, pair, 1.29**

10 Valances. Reg. 1.69. **Sale, each, 99c**

10 Furniture Throws, 72"x72". Reg. 7.95. **Sale, 3.99**
108"x72". Reg. 9.95. **Sale, 4.99**

15 Shower Sets. Reg. 5.78. **Sale, 3.79**

40 Toss Cushions. Reg. 2.95 to 3.95. **Sale, 1.99**

20 pairs—Ready-Made Drapes. Reg. 17.50 to 69.50. **Sale, ½ Off**

HUDSON'S BAY COMPANY, draperies, 4th

Chinaware to Clear

4 pairs—Royal Winton Salts, Peppers. Reg. 1.50. **Sale, 75c**

4 Royal Winton Cheese Dishes. Reg. 2.97. **Sale, 1.47**

11 Royal Winton Cheese Dishes. Reg. 2.50. **Sale, 1.25**

9 Royal Winton Sweets Dishes. Reg. $1. **Sale, 50c**

6 Royal Winton Celery Dishes. Reg. 1.95. **Sale, 97c**

8 Royal Winton Relish Dishes. Reg. 1.75. **Sale, 87c**

8 Royal Winton Covered Jars. Reg. 2.95. **Sale, 1.47**

4 Royal Winton Bowls. Reg. 4.25. **Sale, 2.13**

2 Austrian Brass Candle Holders. Reg. 8.50. **Sale, 4.25**

2 Austrian Brass Dishes. Reg. 6.95. **Sale, 3.47**

2 Austrian Ash Trays in Brass. Reg. 5.50. **Sale, 2.75**

2 Austrian Brass Ash Trays. Reg. 3.95. **Sale, 1.97**

2 Austrian Brass Cork Screws. Reg. 6.50. **Sale, 3.25**

2 Austrian Brass Coaster Sets. Reg. 9.95. **Sale, 4.97**

2 Austrian Brass Bottle Openers. Reg. 5.95. **Sale, 2.97**

2 Candleabra. Reg. 11.95. **Sale, 5.97**

1 only—Silent Butler. Reg. 17.95. **Sale, 8.97**

8 Austrian Brass Ash Trays. Reg. 2.95. **Sale, 1.47**

3 Austrian Brass Ash Trays. Reg. 2.50. **Sale, 1.25**

2 Austrian Brass Hurricane Lamps. Reg. 21.00. **Sale, 10.50**

1 only—Copper Vase. Reg. $45. **Sale, 22.50**

2 Brass Vases. Reg. 3.95. **Sale, 1.97**

1 only—Brass Vase. Reg. 7.25. **Sale, 3.62**

1 only—Brass Ash Tray. Reg. 12.50. **Sale, 6.25**

1 only—Silent Butler. Reg. 16.50. **Sale, 8.25**

1 only—Ash Tray. Reg. 7.50. **Sale, 3.75**

HUDSON'S BAY COMPANY, chinaware, 3rd

Clearance of Staples

41 Colorfast Table Centres in pastels, 14x45", 14x54", 14x63". Reg. 1.29 to 1.89. **Sale, each 79c to 1.19**

9 Jacquard Pattern Blankets, 70x80". Reg. 8.98. **Sale, 5.99**

41 Irish Linen Embroidered TV sets, 1 place mat, 1 napkin. Reg. 1.98 pkg. **Sale, pkg., 99c**

3 Hand embroidered Bisso Linen Banquet Sets, 12 napkins, cloth 104" long. Reg. 39.50 to 69.50. **Sale, each, 24.99 to 44.99**

27 Colorfast Cotton Print Bedspreads and Drapes. Reg. 4.99. **Sale (drapes), pair, 2.99**
Sale (spreads), each, 2.99

85 yards—Printed Terry Towelling, 36" wide. Reg. 1.98 to 2.59. **Sale, yard, 99c**

107 Terry Hand Towels, in pastels (colorfast), 16x26" Reg. 69c to 99c. **Sale, 34c to 49c**

9 Multi-Stripe Bath Sheets, colorfast in size 36x72". Reg. 4.98. **Sale, each, 2.99**

14 Bath Mat Sets, Colorfast in Chenille. Reg. 2.99. **Sale, set, 1.99**

32 Colorfast Printed Terry Towel Bath Sheets, 30x60". Reg. 2.47. **Sale, each, 1.57**

84 Pure Irish Linen Striped Tea Towels, 20x30". Reg. 49c. **Sale, each, 29c**

17 Twin Bed Homespun or Chenille Spreads (one-of-a-kind). Reg. 8.95 to 14.95. **Sale, each, 4.47 to 7.47**

47 yards—Grey Flannelette Sheeting, 80" wide. Reg. 1.39. **Sale, yard, 89c**

19 pairs—Extra-Long Flannelette Blankets, (minor flaws) 70x100". Reg. 7.95 pair. **Sale, pair, 4.99**

HUDSON'S BAY COMPANY, staples, 3rd

Floor Coverings Clearance

8 Rugs 6x9' (hand-hooked). Reg. 39.95. **Sale, 31.95**

4 Rugs 8x10' (hand-hooked). Reg. 69.95. **Sale, 55.60**

10 Rugs 9x12' (hand-hooked). Reg. 79.95. **Sale, 63.60**

5 Rugs 9x15' (hand-hooked). Reg. 129.95. **Sale, 103.60**

2 Rugs 12x15' (hand-hooked). Reg. 129.95. **Sale, 103.60**

2 Rugs 10x14' (hand-hooked). Reg. 129.95. **Sale, 103.60**

HUDSON'S BAY COMPANY, floor covering, 4th

T.V., Hi-Fi, and Stereo

1 only—21" Fleetwood TV combination in limed oak. Reg. 399.95. **Sale, $249**

1 only—RCA Victor 21" TV in walnut (remote control). Reg. 469.95. **Sale, $359**

1 only—RCA Victor 21" TV in French Provincial styling, walnut. Reg. $449. **Sale, $359**

1 only—RCA Victor 21" TV, de luxe set in walnut. Reg. $449. **Sale, $359**

1 only—RCA Victor 21" TV, de luxe set in mahogany. Reg. $399. **Sale, $319**

1 only—RCA Victor Stereo Speaker in Mahogany Cabinet. Reg. 89.95. **Sale, $49**

1 only—RCA Victor Table Speaker in walnut. Reg. 64.95. **Sale, $29**

2 Windsor Stereo Combinations, walnut and mahogany. Reg. 199.95. **Sale, $159**

4 only—Hohner Piano Accordions
Ideal for the beginner. 12 Bass. Reg. $59. **Sale, $39**

HUDSON'S BAY COMPANY, TV's and stereos, 3rd

Clearance of Furniture

Dining Room Furniture

6 Side Chairs in mahogany. Reg. 29.95. **Sale, 19.99**

4 Side Chairs, Fr. Provincial. Reg. 27.99. **Sale, 17.99**

1 only—Side Chair, Baetz. Reg. 49.99. **Sale, 29.99**

1 only—Arm Chair, Baetz. Reg. 54.99. **Sale, 29.99**

1 only—Buffet, Baetz. Reg. $205. **Sale, 134.99**

2 Drexel Corner China. Reg. 289.99. **Sale, 189.99**

Bedroom Furniture

1 only—Bed Frame. Reg. 28.95. **Sale, 14.99**

16 Bachelor Chests in two styles. Reg. 89.95. **Sale, 49.99**

2 Corner Units in two styles. Reg. 89.95. **Sale, 49.99**

1 only—Modern Night Table. Reg. 49.95. **Sale, 29.99**

Living Room Furniture

1 only—Love Seat. Reg. 159.95. **Sale, 104.99**

1 only—2-piece Chesterfield. Reg. 229.99. **Sale, 149.99**

Occasional Tables

1 Walnut Dinette Buffet. Reg. 119.95. **Sale, 78.88**

2 Tawney Coffee Tables. Reg. 39.99. **Sale, 24.88**

1 Teak Coffee Table. Reg. 44.95. **Sale, 24.88**

2 Fruitwood Cocktail Tables. Reg. 119.95. **Sale, 78.88**

1 Cherry Coffee Table. Reg. 169.50. **Sale, 109.88**

1 Cherry Coffee Table. Reg. 189.50. **Sale, 125.88**

3 Step Tables. Reg. 25.00. **Sale, 14.88**

1 Walnut Step Table. Reg. 29.95. **Sale, 14.88**

1 Mahogany Step Table. Reg. 29.95. **Sale, 1488**

4 Deilcraft Step Tables. Reg. 39.95. **Sale, 14.88**

1 Step Table. Reg. 59.99. **Sale, 39.88**

1 Fruitwood Step Table. Reg. $109. **Sale, 68.88**

1 Fruitwood Step Table. Reg. 119.95. **Sale, 78.88**

1 Deilcraft Mahogany Step Table. Reg. 129.95. **Sale, 78.88**

1 Cherry Lamp Table. Reg. 169.50. **Sale, 109.88**

1 Nest of Tables. Reg. 99.95. **Sale, 48.88**

HUDSON'S BAY COMPANY, furniture, 4th

Housewares Clearance

3 Black Kitchen Step Stools. Reg. 11.95. **Sale, 7.99**

12 White Kitchen Step Stools. Reg. 11.95. **Sale, 7.99**

63 Kitchen Tools. Reg. 95c. **Sale, 33c**

279 Cook Forks. Reg. 10c. **Sale, 5c**

20 Bun Warmers in Aluminum. Reg. 1.99. **Sale, 99c**

15 Wooden Canister Sets. Reg. 6.95. **Sale, 3.99**

12 Cake Savers. Reg. 7.98. **Sale, 4.98**

20 Campfire Cooking Sets. Reg. 2.29. **Sale, 99c**

23 "Phoebe" 50-piece Stainless Steel Cutlery Sets. Reg. 15.95. **Sale, 8.99**

752 Salad Forks. Reg. 19c. **Sale, 10c**

215 Soup Spoons. Reg. 29c. **Sale, 15c**

2 Clothes Hampers in white. Reg. 8.99. **Sale, 6.99**

73 Tartan Chill Chests. Reg. 11.99. **Sale, 7.99**

2 Ironing Boards, adjustable with vented top. Reg. 11.95. **Sale, 6.99**

HUDSON'S BAY COMPANY, housewares, lower main

Garden Supplies to Clear

30 Pomo Green. Reg. 1.15. **Sale, 85c**

24 Home and Garden Insect Bomb. Reg. 1.69. **Sale, 1.25**

12 50% DDT Powder. Reg. 1.05. **Sale, 89c**

24 Fly Blaster Bomb. Reg. 1.29. **Sale, 95c**

18 BHC Carrot Dust. Reg. 65c. **Sale, 49c**

17 Ant and Grub Killer. Reg. 75c. **Sale, 55c**

22 Rotenone Dust. Reg. 69c. **Sale, 49c**

36 10% DDT Powder. Reg. 55c. **Sale, 40c**

13 4-lb. bags of DDT Dust. Reg. 75c. **Sale, 55c**

28 Chlordane Dust. Reg. 90c. **Sale, 65c**

9 Moss Killer. Reg. 1.19. **Sale, 90c**

14 Air Deodorant Bomb. Reg. 1.49. **Sale, 1.09**

18 Lawn Insect Spray. Reg. 1.49. **Sale, 1.09**

7 Calcium Arsenate. Reg. 30c. **Sale, 22c**

10 Lawn Insect Powder. Reg. $1. **Sale, 75c**

5 Leaf Fed 4-30-0-0. Reg. 66c. **Sale, 49c**

9 Fly Bait. Reg. 1.75. **Sale, 1.29**

HUDSON'S BAY COMPANY, garden shop, lower main

Men's Furnishings to Clear

60 Work Pants in broken sizes. Reg. 3.99. **Sale, 2.99**

100 Oddments including sport shirts, dress shirts, underwear, and T-shirts, sweaters. Reg. $2 to 39.50. **Sale, $1 to 19.95**

HUDSON'S BAY COMPANY, men's furnishings, main

Men's Shoes to Clear

38 Suede Jet Boots in grey and brown, sizes 6 to 11. Reg. 11.95. **Sale, pair, 5.97**

130 Dress Shoes in oxford style, brown and black leather, sizes 6 to 12 coll. Reg. 8.95. **Sale, pair, 5.97**

HUDSON'S BAY COMPANY, men's shoes, main

Children's Wear to Clear

14 Teeners' All-Wool Tartan Slacks. Reg. 8.98. **Sale, $5**

20 Teeners' Wool Pullovers. Reg. 5.98. **Sale, 3.98**

10 Teeners' Orlon Pullovers. Reg. 3.98. **Sale, 2.98**

20 Lined Sheeno Slacks in sizes 8-14. Reg. 2.98. **Sale, 1.99**

8 Pullover Sweaters in sizes 4 and 6. Reg. 3.98. **Sale, 1.99**

10 Cardigan Sweaters in sizes 4 and 6. Reg. 4.98. **Sale, 2.98**

12 Slack and Tops in sizes 4 to 6x. Reg. 3.98. **Sale, 2.99**

26 Slim Jims in sizes 4 to 6x. Reg. 3.98. **Sale, 2.98**

102 Cotton Panties in sizes 2 to 6. Reg. 69c. **Sale, 49c**

40 Cotton Dresses in sizes 8-14. Reg. 3.98 to 12.98. **Sale, ½ Off**

30 Infants' and Toddlers' Dresses. Reg. 2.98 to 5.98. **Sale, ½ Off**

31 Slack and Shirts for boys. Reg. 4.38. **Sale, 2.98**

40 pairs—Oxfords and Straps in broken sizes 12½-13½. Reg. 3.99. **Sale, pair, 2.99**

15 pairs—Loafers in sizes 12½-13½, narrow widths. Reg. 2.49. **Sale, pair, 1.49**

HUDSON'S BAY COMPANY, children's wear, 3rd

Clearance of Notions

30 Neck Cushions in corduroy. Reg. 1.95. **Sale, 1.49**

50 Cotton Bras in broken sizes. Reg. 98c. **Sale, 79c**

60 lbs. Wool Oddments. Reg. 24c to 39c. **Sale, 2 for 33c**

30 Garment Bags. Reg. 1.98. **Sale, 1.69**

150 Plastic Flowers. Reg. 39c-69c. **Sale, 29c to 49c**

HUDSON'S BAY COMPANY, notions, main

Stationery to Clear

1 only—Commodore Portable Typewriter with Tab. Reg. 98.88. **Sale, 65.92**

75 Boxed Stationery. Reg. $1 to 8.95. **Sale, ½ Off**

1800 Paper Napkins in cocktail size. Reg. 49c. (slight flaws). 100 per pkg. **Sale, 19c**

100 Boxed Christmas Cards. Reg. 1.50 to $5. **Sale, 75c to 2.50**

100 Stationery Oddments. Reg. 79c to 16.95. **Sale, ½ Off**

HUDSON'S BAY COMPANY, stationery, main

Household Needs To Clear

49 Tippette Nail Polish. Reg. 1.25. **Sale, 79c**

20 Man Tan Lotion. Reg. $3. **Sale, 1.50**

16 Acriflex Antiseptic Cream. Reg. 85c. **Sale, 42c**

3 Revillon Soap. Reg. 3.50. **Sale, 1.75**

2 Dorothy Gray Aureate Dusting Powder. Reg. 6.50. **Sale, 3.25**

3 Angelique Cologne. Reg. $2. **Sale, $1**

5 Wahl Hair Dryer Hoods. Reg. $2. **Sale, $1**

16 John Robert Powers Lipstick. Reg. $4. **Sale, $2**

8 Atomizers. Reg. 2.50. **Sale, 1.25**

6 Dorothy Gray Aureate Essence. Reg. 4.50. **Sale, 2.25**

12 Jean Patou Colognes. Reg. $3 to 8.50. **Sale, ½ Off**

7 Rupture Easer. Reg. 1.49. **Sale, 99c**

264 Max Factor Eye Make-Up Preparations. Reg. 75c to $2. **Sale, 25% Off**

Max Factor Items for Dry Skin

11 Secret Key. Reg. 1.85. **Sale, ½ Off**

11 Double Depth Cleansing Cream. Reg. 1.85. **Sale, ½ Off**

11 Active Moisturizer. Reg. 3.15. **Sale, ½ Off**

11 Enriched Hormone Cream. Reg. 4.25. **Sale, ½ Off**

HUDSON'S BAY COMPANY, household needs, main

Tools and Auto Accessories to Clear

30 Kleer-Vice Plastic Seat Covers. Reg. 6.95. **Sale, $.99**

7 Seat covers in clear plastic (for front and back) Reg. 15.88. For 2-door hardtop and all 2-door Dodge-Plymouth cars. **Sale, 6.99**

12 Carpenters' Braces. Reg. 5.95. **Sale, 3.99**

16 Carpenters' Braces. Reg. 4.95. **Sale, 2.99**

28 Carpenters' Braces. Reg. 7.95. **Sale, 4.99**

HUDSON'S BAY COMPANY, auto accessories, lower main

Dress Fabrics to Clear

70 yds.—36" Cottons in plains and ginghams. Reg. 79c. **Sale, yard, 53c**

50 yds.—36" Prints. Reg. 89c. **Sale, yard, 59c**

100 yds.—36" Cepea Broadcloth. Reg. 1.69. **Sale, yard, 1.13**

25 yds.—Navy All-Wool Jersey. Reg. 2.98. **Sale, yard, 1.88**

HUDSON'S BAY COMPANY, dress fabrics, fashion floor, 2nd

NIKITA KHRUSHCHEV
. . . winner

Humble Mao Bows to K

By TOM OCHILTREE

LONDON (AP) — Mao Tze-tung today humbly recognized the Soviet Union as the world's greatest Communist power and offered to soft-pedal his ideological quarrel with Soviet Premier Nikita Khrushchev in the interest of Communist solidarity.

The Chinese Communist leader and his three top associates in Peking sent a message to Moscow which stopped just short of bowing completely to Khrushchev's will.

Their telegram, broadcast by Moscow Radio, spoke of "the eternal inviolable fraternal friendship" of the peoples of Red China and the Soviet Union and called for Communist countries to "rally together even closer and intensify the struggle against imperialism."

Mao almost seemed to buy Khrushchev's theory that war has become unthinkable in this nuclear age and that communism is strong enough now to defeat capitalism without shooting.

Mao regards himself as a supporter of fundamental Leninist doctrine. He has described war as an inevitable part of communism's march to world domination and has suggested that Khrushchev's revisionist doctrines tend to weaken the revolutionary drive of the Communist world.

Others who signed the message wtih Mao were Liu Shao-chi, Chu Teh and Chou En-lai. Their telegram was in response to congratuations offered by Soviet leaders on the 11th anniversary of the Chinese regime.

Mao's telegram came after months of campaigning by Khrushchev in other parts of the Communist world to gain support for Moscow's no-war line.

The Chinese Communist leader messaged that his people were inspired by the "enormous successes in the construction of Communism" attained by the Soviet people. He added:

"The increasingly growing might of the countries of the socialist camp headed by the Soviet Union plays an ever-increasing role in the cause of peace throughout the world and the progress of mankind.

"The imperialist countries headed by the United States of America are declining, and their policy of aggression and war is suffering increasingly serious defeat."

Then came the key paragraph. It said:

"If all peace-loving countries and peoples, primarily the socialist countries and peoples, only rally together even closer and intensify the struggle against imperialism and for the maintenance of peace throughout the world any intrigues of imperialism will inevitably suffer an even heavier defeat, whilst the cause of peace the world over and the cause of mankind's progress will inevitably win an even greater victory."

MAO TZE-TUNG
. . . loser

Island Edition
★ ★ ★
Duncan Bureau
30 Kenneth Street
Phone Duncan 1600

The Daily Colonist.

Vancouver Island's Leading Newspaper Since 1858

Island Forecast: Cloudy, Showers, Little Change
(Details on Page 2)

No. 267–102nd YEAR — VICTORIA, BRITISH COLUMBIA, SUNDAY, OCTOBER 23, 1960 — 10 CENTS DAILY 14 CENTS SUNDAY — 64 PAGES

North of Ladysmith

Crash Kills Youth Badly Injures Two

★ ★ ★

Crowbars Free Victims

LADYSMITH — Doctors early today were fighting to save the lives of a mother and son critically injured in a spectacular crash which claimed the life of another victim on the Trans-Canada Highway, two miles north of here.

Crowbars had to be used to pry the victims from the tangled mass of wreckage after one car skidded into the path of another which in turn was struck by a five-ton truck.

LAKE COWICHAN

Dead is Richard Val Lincoln, 18, son of Mr. and Mrs. George Lincoln, Lake Cowichan.

In "extremely critical" condition in Ladysmith General Hospital are Youbou residents:

Larry Dent, 19, driver, internal injuries to stomach and chest and compound fractures.

Mrs. Eva Dent, his mother, with internal injuries, possible fractured skull and abrasions.

Another passenger in Dent's car, Miss Eileen Peacock, also of Youbou, is in fairly good condition with multiple fractures and shock.

Lincoln was alone, driving south around a bend, when his car went out of control and ended broadside in Dent's path. After the vehicles collided, Dent's car spun around and was hit by a five-ton truck pulling an empty trailer.

CRAZY MIXUP

"For a few seconds it was a crazy mixup with cars bouncing every way," said truck driver Darrell Ettles of Ellensburg, Wash., the only person involved who was not injured.

"How they weren't all killed I'll never know," he said.

"The car came around the corner toward us and the rear end of it fish-tailed about four times, then it seemed to straighten out as though he had it under control. Right away it fish-tailed again and skidded in front of the car ahead of me," said Mr. Ettles.

QUITE A TIME

Kinsman Ambulance driver Joe Grouhel, who made two trips and took three passengers, said: "I've never seen anything like it. Mrs. Dent was jammed under the dash behind the wheel. We had quite a time getting her out."

Lincoln died in the ambulance while on his way to the hospital.

Mrs. William Cozens, Saltair, who was returning from Nanaimo, helped police and Mr. Grouhel bandage the victims. She is a nurse at Ladysmith General.

An inquest will be held Monday.

Dying driver Richard Val Lincoln, 18, is rushed to waiting ambulance after crash near Ladysmith yesterday which sent three others to hospital, two of them in critical condition. —Flett Studio Photo.

★ ★ ★

Car which skidded on wet pavement near Ladysmith yesterday precipitating collision involving another car and a truck was almost a total wreck. Driver, who died in ambulance, was pinned between seat and steering wheel. —Charles Thompson Photo.

Reds in Cuba 'Disgraceful'

ABBEVILLE, La. (AP) — Harry Truman accused the Eisenhower-Nixon administration Saturday of "the most disgraceful surrender in our history" by letting the Communists get a foothold in Cuba.

Don't Miss

Verwoerd Wonderful Says British MP
(Names in News, Page 2)

★ ★ ★

China Fighting War She Cannot Win
(Page 5)

★ ★ ★

Lumumba's Return Only Matter of Time
(Page 8)

★ ★ ★

Lions Eliminated By Stamps, 22-10
(Page 10)

Millions of Negroes Moving to Kennedy
(Page 14)

★ ★ ★

	Page
Bridge	25
Building	13
Comics	9
Crossword	26
Financial News	7
Garden Notes	9
Social	18, 19, 20
Sport	10, 11
Theatres	14, 15
Travel	12

JOHN DIEFENBAKER

Pre-Christmas Session Definite

Diefenbaker Squelches Election Speculation

Promises to Fulfill All Tory Pledges

By CP and UPI

OTTAWA — Prime Minister Diefenbaker squelched speculation on an early general election Saturday night and said that parliament will definitely be called into session some time before Christmas.

Addressing a Progressive Conservative executive banquet, the prime minister said the government will carry out all of its election campaign promises before seeking re-election.

"You ain't seen nothin' yet," he said.

INTO DISCUSSION

On international affairs, he said that Communist China must be brought into disarmament discussions once the United Nations members have agreed on a disarmament negotiation course.

He scored the Liberal party for creating what he called "a cult of pessimism" in Canada. He said it seemed to be a doctrine that the Liberals wanted to scare the country into a recession in hopes that they could regain power from the Conservatives.

INCOME RISE

Mr. Diefenbaker, who spoke for an hour, cited a rise in labor income, export trade and other indicators of economic growth. He said unemployment today is not as bad as it was before the Second World War under the Liberal government.

He said that while Canada has had difficulty in connection with unemployment for the past three years, the country has had the best times economically in its history.

The prime minister refused to give a specific date for the opening of the session. But observers believe it will start some time after the middle of November, either the 17th or 24th of next month. The usual starting date has been the middle of January, but the marathon 1960 session prompted the government to think seriously of a fall session.

Many urgent matters, particularly unemployment, would be dealt with at the pre-Christmas session, the prime minister said.

BEGUN TO FIGHT

Mr. Diefenbaker urged party members across Canada not to pay too much attention to popularity polls. "We've just begun to fight," he said, and he urged Conservatives to adopt the spirit that as far as the Conservative government was concerned, "you ain't seen nothin' yet."

In a defense of the country's economic strength, the prime minister said all the indicators of economic prosperity in 1960 showed that Canada reached "new heights industrially."

PEARSON HIT

He also attacked a statement by Liberal leader Pearson who said recently he would rather live under Khrushchev in the hope of overthrowing his regime, than die in a nuclear war.

"I do not want to die in a nuclear war," the prime minister said. "But I have no common ground with those who would live under Mr. Khrushchev . . . this is a policy of international defeatism."

Disarmament Debate

New Move May Avert Red Walkout on UN

UNITED NATIONS, N.Y. (AP)—Some neutral and Western countries were reported Saturday trying to draw up a compromise resolution on disarmament and head off a Soviet walkout from the current UN debate on that subject.

Diplomatic sources said India, the United Arab Republic, Yugoslavia, Mexico, Venezuela and Sweden were seeking to draft a resolution to propose a working group to formulate a set of principles for disarmament.

That would postpone a showdown vote on rival Soviet and Western resolutions now pending before the UNO.

Deer Kills Hunter

DALLAS, Ore. (AP) — A dying lurch by a buck deer fatally injured the hunter who had shot it Friday night.

George Connolly Jones, 42, and Herman Amos, hunting with special permits at night, flushed the deer and fired.

Jones went on ahead and found the downed buck apparently had been only stunned.

The buck, with a single four-point antler on one side and only a spike on the other, lurched as Jones plunged a knife into its neck.

The lone antler caught Jones on the bridge of the nose and caused the hemorrhage from which he died.

Socreds Set Vital Meeting

SAINT JOHN, N.B. (CP) — R. N. Thompson, president of the Canadian Social Credit Association, said Saturday a new national leader will be chosen at a three-day convention that will open in Ottawa July 4.

Speakers' Corner On Today

All set for today's opening of speakers' corner in Beacon Hill Park is Cliff Luff, 2518 Empire. At least one other person will take advantage of the "little Hyde Park"—alongside the deer pens, at about 2.30 p.m.—(Colonist photo.)

$5,000,000 In Drugs In 'Coffin'

NEW YORK (UPI)—More than $5,000,000 worth of uncut heroin smuggled from Sicily in a box the shape of a coffin was seized in New York.

The drug was found in a false bottom of the box which came with other baggage of an unsuspecting Italian couple which arrived aboard a liner.

Buzzing Jet Rouses Dozing Pilot

TOKYO (AP) — Globe-circling solo flyer Chuck Banfe was awakened from sleep by the repeated buzzing of a U.S. air force jet pilot after his light plane was spotted 400 miles off course over the East China Sea, 5th Air Force headquarters reported today.

Banfe, who took off from Manila, was spotted on an erratic course by U.S. air force radar on Okinawa. The plane was 150 miles west of Okinawa.

The air force immediately sent an F102 piloted by Capt. J. K. Enland, Arlington, Tex., from Naha air base to intercept Banfe.

Enland reported he could not see anyone in the cockpit.

Assuming that Banfe — who had had practically no sleep for the last six days — had fallen into a deep slumber, the jet pilot repeatedly buzzed Banfe's wingtip.

"After several passes, Enland was successful in awakening Banfe, who headed away from Okinawa and toward the Korean mainland," the air force said.

"Had he not been awakened, there is a possibility his plane may have crashed into the open sea."

Banfe was quoted as saying to Enland after being awakened: "I conked out."

The Daily Colonist.
(ESTABLISHED 1858)

SECOND NEWS SECTION — VICTORIA, BRITISH COLUMBIA, SUNDAY, OCTOBER 23, 1960 — PAGE SEVENTEEN

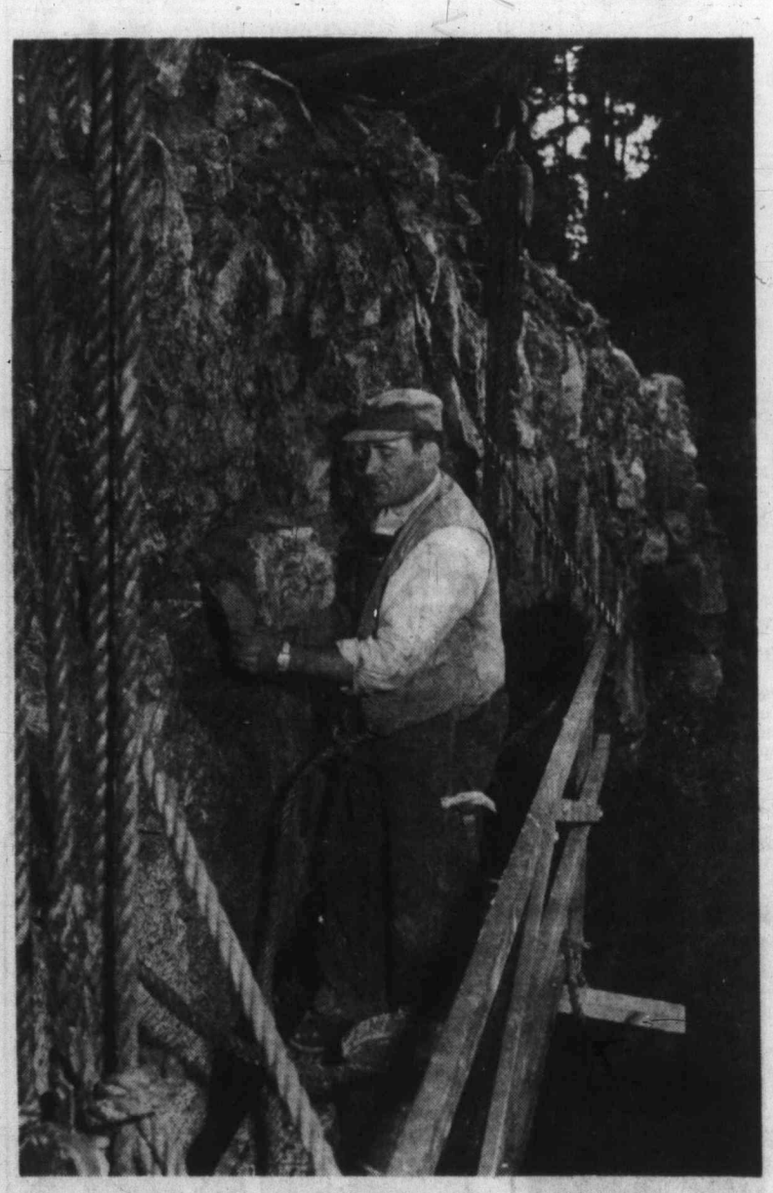

Touching Up a Beauty Spot

Central feature of many a picture publicizing Victoria's beauty, stone bridge over Goodacre Lake in Beacon Hill Park is touched up by stonemason Bruno Schicchi, 409 Dundas, a city parks department employee. — (Colonist photo.)

By $30,000, Says Chest Chief

Campaign Will Fail

The 1960 Community Chest drive will fall short of its $350,000 target by some $30,000, campaign chairman Bernard Van Aggelen dejectedly predicted last night.

"It looks that way now unless everybody digs into their pockets and gives a little extra," he said. "I don't think there is much sense in kidding ourselves."

"It could be as much as $30,000—this is the way the picture looks at the moment."

The total to yesterday—20 days after the campaign opened—was " a little more than $106,000," he said.

The total 20 days after the 1959 campaign opened was almost exactly the same—$106,573. The 1959 campaign fell short of its $325,000 target by about $25,000.

The additional $25,000 was made up last year from a special reserve fund, but Mr. Van Aggelen warned last night that the reserve fund has been exhausted.

"The 22 agencies involved in the Chest drive will necessarily suffer," he said. "They will have to slash their budgets."

Mr. Van Aggelen added that the residential canvass in Oak Bay has been hit by the recent attacks on women by a young molester.

"Canvassers have been running into the problem that no one will open the door," he said. "Lights are on in the houses but no one will answer the door."

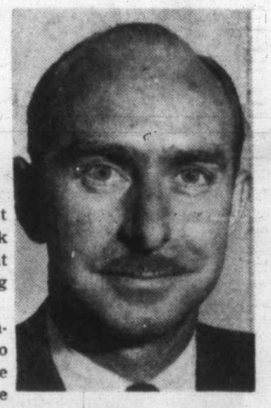

B. VAN AGGELEN
. . . "no sense kidding"

Two More Tickets Drawn

Two more unidentified Victorians drew tickets on horses in next Wednesday's Cambridgeshire race at Newmarket as the Irish Sweepstakes draw was completed yesterday, but both are on non-starters.

Holders' nom-de-plumes and tickets are K.F., NCJ-16277, on Pinicola, and Wee Three, NMR68977, on Star Combine. Essuer Bey of Port Alberni also drew a non-starter, William F.

Chance at the $140,000 top prize is held by five Victorians, Chu Hong, J. A. Oliver, Hans Myrhe and two unidentifed people, and by an unidentified resident of Comox.

Only One Week to Go

B.C. Boards Solidly Against Teachers' Salary Demands

Unanimity 'Unusual'

With a week to go, school boards on Vancouver Island and across the province are presenting a solid front to teachers' salary demands.

Almost all the 82 boards have received proposals for higher teachers' salaries in 1961-62 contracts.

NO SETTLEMENTS

"There are no settlements anywhere. This is most unusual a week before deadline," said research director Arthur Guttman of the B.C. School Trustees' Association from Vancouver last night.

Where agreements are not reached by Oct. 31 teachers and trustees each appoint a conciliator. If conciliation does not succeed by Nov. 15 the dispute must go to a board of arbitration whose decision is binding.

FLAT REJECTION

In Saanich school district 63 trustees flatly rejected a teachers' demand for eight per cent and the dispute is headed for conciliation. Also, it appears, certain to go to conciliation is Greater Victoria where teachers face determined opposition to their request for 12 per cent. Only in Sooke, where trustees yesterday announced a "take-it-or-leave-it" offer of three per cent for teachers, is there a sign of a crack in the solid wall of trustee resistance.

In convention at Vancouver recently trustees approved an unprecedented resolution urging all school boards in the province to hold salaries at the present scale.

Mr. Guttman said trustees were forced to "work together" to defeat teachers' strategy of playing one board against the other. But he pointed out the final decision remains in the hands of individual boards.

The trustees' spokesman said there is a growing acceptance by teachers in many parts of the province that their disputes would eventually be settled by arbitration.

In B.C. Schools

More Stress On Fitness

More time and more emphasis is being given to physical education and health in B.C. schools this year in an effort to increase the standard of physical fitness of students, Education Minister Leslie Peterson said last night.

Too many youngsters, as well as adults, were content to be spectators rather than participants, he told Vancouver Island Recreation conference at Sidney.

PRIMARY CONCERN

"Our primary concern must be to have 100 per cent participation in the program," said the minister. "It is all right for a school to try to produce a winning basketball team, but if the concentration on the technical skill of the gifted few is possible only at the price of neglecting the many then it is wrong."

There will be a tendency, he said, to shift the emphasis from the casual playing of games to activities that are designed to promote physical fitness.

"Games such as basketball, badminton and soccer will still be played, of course, but before a game is commenced there will be conditioning exercises. In addition the student will be taught the basic skills of the game."

Mr. Peterson said the object should not be to produce "star athletes" but rather to give all students an appreciation of the values of sports.

The increase in the amount of time now being spent on sport and health had meant a decrease in the scope and amount of time devoted to work in the guidance and personal development field, said the minister.

There had been an integration of health habits and physical fitness.

EDUCATION MINISTER PETERSON
. . . 100 per cent

Oak Bay

Six-Storey Apartment Planned

A 50-suite, six-storey apartment building is planned for Oak Bay just south of the Oak Bay Beach Hotel, Reeve George Murdoch said last night.

An application to have the land rezoned to permit construction of the apartment will be considered by Oak Bay council tomorrow night.

The six-storey building will be topped with penthouses. All suites will be owned by the occupants.

Veterans' Guard Planning Dinner

The 114th Company, Veterans' Guard of Canada, will hold its annual dinner in Holyrood House at 6.30 p.m. next Friday, Oct. 28.

$150,000,000

Bonanza Awaits Victoria

Victoria merchants are facing a $150,000,000 bonanza in 1962—if they can handle it, a tourist official predicted yesterday.

He was referring to "Century 21," the Seattle world fair, which will be held on a 74-acre site just north of Seattle's downtown business district.

The first international exposition held in the United States since 1939, the fair will run from April 21 to Oct. 21, 1962.

"Fair organizers expect some 15,000,000 people from all over the world to attend the fair," he said, "and we should easily be able to attract 10 per cent of them—1,500,000.

"Tourists spend about $40 each a day and the average tourist stays in Victoria 2½ days."

Mayor Percy Scurrah said he plans to form a joint city council - citizens' committee early next year to plan.

Sea Captain Gravely Ill

Danish sea captain V. Hejlso, master of the freighter Sargodha, in critical condition when taken from his ship to St. Joseph's Hospital Thursday suffering from pneumonia and a heart condition, was listed in fair condition last night.

Discharged yesterday from the same hospital was Charles Montgomery, 31, of 3177 Millgrove, who lost his right arm last month in an industrial accident at Ogden Point.

Innkeepers' Choice

Well-known Victoria hotelman Keith Olson yesterday was elected president of the Hotel Operators' and Innkeepers' Society of B.C. at the group's annual convention at Harrison Hot Springs.

1,000 Island Teachers Convene Here Friday

Some 1,000 elementary school teachers from all parts of Vancouver Island will attend a convention at Victoria High School starting Friday.

Teachers from public, private, religious and Indian schools will attend the first two-day convention ever held for elementary teachers on the Island.

The program for Friday also contains several innovations, including tours for teachers to local industry and such places of interest as the Dominion weather office at Gonzales and the B.C. Maritime Museum on Esquimalt Road.

A public meeting at 8 p.m. Friday will have as the main speaker Ald. Rev. J. L. W. McLean. His topic will be: "A Preacher Eyes Modern Education."

Labor Dance To Help Aged

Victoria Labor Council will hold its annual banquet and dance in the Crystal Ballroom of the Empress Hotel at 7 p.m. Friday, Nov. 18. Proceeds will go to the Victoria Senior Citizens' Housing Society.

Touch-and-Go

Battle Still Rages Over Sign Bylaw

By R. O. MARRION

It's touch-and-go for a proposed city bylaw designed to enhance Victoria's appearance by controlling the nature and location of signs.

In the open, and behind the scenes, a battle is being fought vigorously between sign companies and city-improvement enthusiasts for support in the business community.

UPPER HAND

At the moment, the sign companies appear to have the upper hand.

More than 250 merchants have signed a petition expressing dissatisfaction with the present draft bylaw — the fourth prepared — and asking for appointment of a special committee to help prepare a fifth.

Retail merchants' and tourist trade groups of the Chamber of Commerce, previously in favor of a relatively stringent bylaw, met this week and decided after hearing speakers from both sides that they couldn't make up their minds.

And city council opinion is divided. Mayor Percy Scurrah supports the fourth draft, prepared by assistant city engineer Roderick Clack, as representing the consensus of a public hearing in August.

Aldermen Geoffrey Edgelow and Austin Curtis in particular have attacked a proposed ban on projecting signs in the central business district and a suggested requirement that existing non-conforming signs be removed within three years.

MILLIONS OF DOLLARS

These provisions, Ald. Edgelow has claimed, would cost "millions of dollars" and greatly harm small businesses. Mayor Scurrah, on the other hand, has endorsed Mr. Clack's argument that the bylaw would "benefit the merchants."

The draft bylaw is now "on the table" while public works committee waits for a legal opinion on the city's power to enforce it if it is passed. But Mayor Scurrah, after enquiring himself, said yesterday that "the city has all the powers it needs to enforce it completely."

GENERAL TERMS

In general terms, here is what the proposed bylaw would entail:

The city would be divided into six sign zones, each with its own regulations, affecting existing signs after three years.

The first would comprise the residential areas. In this zone signs would be limited to 12 square feet, and wall and roof signs and billboards would be prohibited.

The second would comprise commercial areas within the residential zone. In these commercial areas, facia signs not projecting more than 24 inches from the fronts of buildings, free standing signs, projecting signs and wall signs would be allowed within a ratio of two square feet of sign to one foot of building frontage, and canopy signs and suspended signs would be permitted. So would billboards up to 16 square feet.

BUSINESS AREA

The third zone would be the central business district, roughly from Belleville to Herald and just west of Government to just east of Blanshard. In this zone facia signs would be allowed with unlimited area, free standing signs allowed in the ratio of two square feet to one foot of building frontage, wall signs permitted in the same ratio, canopy and suspended signs and flashing or moving signs permitted — but no projecting signs, roof signs or large billboards.

The fourth zone would cover most of the remaining predominantly commercial area, as far north as the city boundary. The fifth would cover the industrial areas. In these zones all types of signs would be permitted, with some variations between the zones 1 size limitations.

The sixth would be the legislative buildings, Empress Hotel, law courts area in which permission would be required from council for any sign.

Sign Companies Seen to Have Upper Hand

* * *

Seen in Passing

* * *

Barbara Tubman, cashier and secretary at a new city bowling alley, scoring a sheet. She lives at 1047 Southgate and her hobbies are coin collecting and bowling . . . **Const. Laurie Belfry** receiving a radio message, while on duty last night in a city police traffic car—that he is the father of a six pound 14 ounce baby girl . . . **Ken Gabriel** spending all day trying to un-seize the steering on his outboard motor . . . **Len and Dora McAlpine** celebrating the birth of twin grandsons . . . **"Frenchie" Veilleux** cutting off a friend's tackle accidentally by reversing his outboard motor in Cowichan Bay . . . **Maureen Hemming** worried about decorations for the Victoria High School Homecoming Dance . . . **Howard Burke** setting out on a brisk walk . . . **John Lort** walking along Blanshard Street . . . **Fred White** showing new employees about Victoria Public Library

BARBARA TUBMAN

Tumbling Success Revives Len's Yen for Footlights

* * *

Capital Notebook by Peter Bruton

* * *

HELP WANTED: Royal Theatre stageman **Len Oliver**, a former vaudeville and circus tumbler, is looking for an agile partner so he can get his act back on the boards again.

In the meantime he's busy coaching a girl's tumbling class at the YMCA and doing wonderfully well, according to the Y's athletic director **Art Burgess**.

All of which is quite remarkable. After all, Len is now 87 years old.

* * *

WIDOW WRITING: When **Richard L. Thomas**, the Daily Colonist's London correspondent for the past five years, died in mid-August, his family decided to carry on his work. Starting today his widow, **Myfanwy L. Thomas**, takes over the "Letter from London" feature which her husband made so popular.

* * *

WRONG COLORS: After playing a host of U.S. cities the Coldstream Guards and the Cameron Highlanders almost didn't realize in time that they had crossed the border and were, in fact, in Canada.

Shortly before their Vancouver debut someone remembered there should be a Canadian flag instead of the Stars and Stripes. None was on hand.

That's why, when "O Canada" was played, a Union Jack was hauled up the flagpole.

Next night, in Victoria, they had a Red Ensign on hand.

* * *

ALL INCLUSIVE: Victoria Gyro Club's bulletin editor **Jack Edmison** passes along this slogan for advocates of socialized medicine. "Service from the womb to the tomb."

OBEDIENCE TRIAL: When **Mrs. A. J. Barr** went out yesterday afternoon she told her 14-year-old daughter **Shirley** to call her at such and such a number if anything went wrong.

About 6 p.m. Mrs. Barr was called to the phone.

"Mother," explained Shirley, "Our house is on fire."

After calling the fire department, Mrs. Barr and her husband rushed home, arriving at the same time as the fire engines. Damage was light.

* * *

WAKEY WAKEY: Some dockyard workers are in the habit of catching a few extra winks of sleep aboard the early bus which takes them to work.

A new driver the other morning shattered the peaceful calm to which these snoozers are accustomed.

"Come on now," he yelled, "I'll have no sleeping on my bus."

* * *

SENIOR SERVICE: Comment of a navy officer at the impressive Coldstream Guards-Cameron Highlanders show: "Well, they can't teach us anything about the slow march."

Island's Wild Growth Prized by Florists

Armful of choice salal, little-known but valuable product of B.C. forests, is displayed here by W. T. Colbert, Nanaimo, an employee of the shipping firm.—(Photos by June Leahy.)

Salal leaves from Vancouver Island are used by florists in many parts of Canada and the U.S. in making floral arrangements. This truck is being loaded with bales at the Nanaimo plant of Kirk Evergreens for shipment to the American market.

★ ★ ★

Around the Island

Another Break-In Probed at Nanaimo

NANAIMO—RCMP are investigating the third break-in in the past week. Burglars broke an office window sometime during night to gain entry to the Central Coal Company at the south end of the city.

Police state that an office safe was forced open with a crowbar and the dial knocked off, and $105 was taken.

Just last weekend the Canadian Legion and a service station were broken into and more than $1,000 worth of liquor, cigarets, tools and a car were stolen.

Two men have been charged with the earlier break-ins and further charges are pending.

★ ★ ★

GANGES—At a public meeting called by the Salt Spring Island Fire Protection District, Peter Cartwright and George Croft were elected trustees to fill vacancies created by the resignations of J. H. McGill and J. W. R. Young. They will complete the two-year terms.

W. H. Bradley, chairman of the five-man board of trustees, was in the chair.

Beaver Point residents will meet with the trustees on Wednesday to discuss the merits of their becoming part of the fire protection district.

★ ★ ★

NANAIMO—The provincial government will be hearing from a Nanaimo school board delegation on Tuesday.

The trustees will travel to Victoria to help speed up action on a $500,000 school building referendum which they wish to put to the ratepayers in December.

The plans include an addition of nine rooms to the senior high school, two more rooms and development of grounds at Departure Bay School.

Four rooms at Dufferin School, one room at John Barsby junior high, an addition to the school board office, development of grounds at South Wellington, reserve on Crown land near the gravel pit on Marine Drive; option on land at Cedar for future junior high school site, and land at Chase River for a future building.

Approval from the provincial government has not yet been received.

★ ★ ★

QUALICUM BEACH—Bruce Welch was elected chairman of the Qualicum Beach Scout group committee at the annual meeting at St. Mark's parish hall. Mr. Welch succeeds Archdeacon A. E. Hendy.

Other officers elected were: secretary, Eric Gustafson; treasurer, Mrs. Betty Campbell; committee members, Archdeacon Hendy, Mrs. S. N. Humphrey, Mrs. J. White, H. R. Haynes, Alex Smith, R. J. Garfat, George Cooper and A. Hutchinson.

District commissioner Tom Tryon emphasized the need for leaders, and the responsibility of parents to assist in this work. Cubmaster Miles McAlonan also appealed for the contiuuing support of the parents.

★ ★ ★

GANGES—Some 150 persons attended an annual Thanksgiving supper in St. George's parish hall, Ganges, and were welcomed by Archdeacon and Mrs. G. H. Holmes.

At long tables attractively decorated with autumn flowers, members of the evening branch served the supper, which was convened by Mrs. Holmes and Mrs. A. W. Barber, assisted by members of the senior W.A.

Following supper several colored films were shown by Mrs. W. J. Seymour.

★ ★ ★

QUALICUM BEACH—J. L. Nicholls, high school principal, installed newly elected officers of the Qualicum Beach High School PTA.

The new slate includes: president, Mrs. D. M. Fraser, Qualicum Beach; past president, Mrs. D. Smith, Qualicum Beach; vice-president, A. P. Robertson, Qualicum Beach; secretary, Mrs. P. Barr, Horne Lake; treasurer, Mrs. G. Young, Parksville; program, Mrs. J. Theis, Qualicum Beach; social, Mrs. W. Thompson, Parksville; publicity, Mrs. J. Garfat, Qualicum Beach.

★ ★ ★

FULFORD — Credit Union Day was celebrated by the Salt Spring Island branch at a harvest dinner in Fulford Hall on Oct. 20. The Fulford Hall committee convened the supper and the Credit Union committee ran the social part of the evening by showing a film entitled "Forgive Us Our Debts."

★ ★ ★

QUALICUM BEACH—S. J. Mayzees, pensions advocate for the Department of Veterans' Affairs, will be available for interviews at the home of J. M. Utteridge, Qualicum Beach, on Wednesday afternoon, Oct. 26.

$105 Taken When Safe Forced Open

★ ★ ★

NANAIMO — Two surprise visitors to Nanaimo's Bastion have promised to send some interesting records to add to the 107-year-old museum.

The governor of the Hudson's Bay Company, W. F. Kiswick, accompanied by E. O. Faulkner, MBE, a director of the company, travelled to the hub city to tour the famous bastion which his company built over a century ago.

They were shown through the building by custodian Joe Muir, who did not know their identities until they signed the visitors' book.

The officials promised to send records of the old barque Harpooner which left London in 1848 and arrived in Victoria the following year.

Mr. Muir's father was a passenger aboard the ship. It was sent to open a coal mine for the Hudson's Bay Company at Fort Rupert. However the coal proved valueless and Mr. Muir was sent to Nanaimo to open a shaft which is now situated under the newest bank in Nanaimo.

★ ★ ★

GANGES—A committee consisting of Donald Morrison, W. F. Thorburn, C. W. Harrison, Robert Akerman, Kenneth Dodds and Gavin Reynolds has decided to contact all local organizations to promote establishment of a recreational commission on Salt Spring Island.

Mr. Morrison and Mr. Harrison attended the Vancouver Island Recreational Conference held in Sanscha Hall, Sidney, on Oct. 22.

★ ★ ★

FULFORD—Mrs. W. Loxton, of Beaver Point, has been appointed delegate from the Lady Minto Hospital to the cooks' and dietitians' annual convention to be at Nanaimo Oct. 24. The convention represents all hospitals on Vancouver Island.

★ ★ ★

GANGES—Plans will be drawn for a new school board office here, it was decided at a meeting of the board of school trustees for School District No. 64.

At present the board is renting a room in the basement of the old hospital. A cement foundation originally built for a centennial museum will be utilized, and a public health office in the same building will be considered.

BIRD LONGEVITY

Life expectancy of hawks ranges from 30 to 40 years and eagles have been said to survive for more than a century.

Two Face Trial On Rape Charge

ALBERNI: Thomas Gus, 20, and Geoffrey Watts, 18, were committed for trial at the Spring assizes following a preliminary hearing here on a charge of rape.

George William Dowson, 21, was sentenced to 21 days in jail when he was convicted of a charge of obtaining $22 by false pretenses. The charge involved a cheque cashed at a local store.

Meeting Open to Public

Low Cost, High Value Drug Panel Topic

The "low cost and high value of drugs" will be discussed by a panel of druggists here Monday.

The meeting, arranged by the Victoria branch of the Canadian Association of Consumers, will be held in the music room of the Victoria Public Library at 8 p.m.

All aspects of drug development, distribution and costs are slated to be discussed.

Members of the panel are P. H. E. Bjarnason, chairman of the B.C. Pharmaceutical Association's inter-provincial relations committee, moderator; Dr. A. W. Matthews, dean of the faculty of pharmacy at the University of British Columbia; R. N. Noel, Victoria retail pharmacist, and Douglas A. Denholm, registrar of the Pharmaceutical Association.

The meeting is open to the public.

Warehouse Fire Blamed On Welding

Langford deputy fire chief Allen Le Quesne yesterday suggested that smouldering residue from welding operations caused a fire which Friday destroyed the Blue Bonnet Coach Manufacturing Co. Ltd. warehouse on Selwyn Road.

Loss, which has not been estimated, was partly covered by insurance, said owner William Hauptfleisch.

PIONEER LOCOMOTIVE

The first steam locomotive went into service in Canada in 1836 on the Champlain and St. Lawrence railway.

Finch Trial Verdict Still Pending

LOS ANGELES (AP)—The jury in the second Finch murder trial deliberated several hours Saturday, reported it still had not reached a verdict and adjourned until Monday. It was the fourth day of deliberations.

Jaycees to Take Flying Leap

NANAIMO — The Junior Chamber of Commerce here is going to take a flying leap into the publicity field.

To gain publicity for their club two officials have volunteered to leap out of an airplane — suitably equipped with parachutes, of course.

The flying young men will be Nanaimo Jaycee president Fred Dorman and Vancouver Island President Frank Ney.

Date of the event has not yet been set.

Police Who Caught Up Wished They Hadn't

Oak Bay police who caught up with a youth sought yesterday in connection with a reported hit-run accident wish they hadn't come so close.

Const. Harold Bird said he was waiting for a green light on Foul Bay at Fort at 1.30 a.m. when he was struck by a car which turned wide while coming off Fort.

Damage to the youth's car was estimated at $300 and to the patrol car, $30.

The accident happened 45 minutes after a car matching the same description went over a boulevard and sidewalk onto a lawn near Vancouver and McClure, narrowly missing two pedestrians.

Negroes in Atlanta Will Stop Sit-Ins

ATLANTA (AP)—Negro leaders agreed Saturday to stop all lunch counter sit-in demonstrations in Atlanta for a 30-day period while Mayor William B. Hartsfield tries to work out a settlement between the Negroes and merchants.

Hartsfield, who has absolute power of pardon in city offences, ordered the immediate release of 22 Negroes and one white youth serving 10-day sentences for disturbing the peace, a city violation, during demonstrations Thursday. The 30-day cooling off period was made contingent on release of these prisoners.

Thirty-nine other Negroes, including integrationist Martin Luther King Jr., are held in Fulton County jail on $500 bond each awaiting trial on state charges arising from the demonstrations. Hartsfield said he would seek aid Monday from Atlanta merchants and state and county officials to have these 39 released.

The 30 still in jail were arrested on charges of violating the state anti-trespass law. All pleaded not guilty when they were arraigned. Maximum penalty on the state charge is 18 months imprisonment and $1,000 fine.

Approximately 60 Negro leaders met with Hartsfield at a closed meeting.

Bishops Order Opposition Vote

SAN JUAN, P.R. (UPI) — The Roman Catholic bishops of Puerto Rico Friday prohibited Catholics from voting for the Popular Democratic party of Gov. Luis Munoz Marin because of its "moral and religious philosophy."

The governor characterized the action of the bishops as "incredible, medieval interference in a political campaign under the American flag as well as under the Puerto Rican constitution."

Going to waist?
MIRACLE BRAND MARGARINE
HAS 12 LESS CALORIES PER PAT!
Available at all food stores

You CAN Be Attractive in Glasses...

- Today's eyewear can blend with your color tones, accent your good features, harmonize with your wardrobe.
- Glasses can compliment your dress for any occasion.
- See our wide selection from the smartly jewelled to the classically simple.

The BAY'S Optical Dept., Second Floor, Phone EV-5-1311

Hudson's Bay Company.
INCORPORATED 2ND MAY 1670

ACOUSTICON'S BEST HEARING VALUE

K. F. MacLAREN OFFERS EAR-LEVEL HEARING
Only $98.50
- No Cords
- No Receiver Buttons
- No Clothing Noise
- Fully Guaranteed
- New 1960 Model

In addition - See the Tiny New British-Made Ear-Aid
Call at
Acousticon of Victoria
Batteries and Service for all makes
EV 2-4524
Suite 102
745 YATES ST.

THE 1961 RENAULT Dauphine

Consider the value of a 4-door, 5-passenger sedan, with front and back seat heater for maximum comfort. Aerostable independent suspension for the smoothest ride. Economy of operation and low maintenance costs. Up to 48 miles per gallon. Guaranteed 50,000 miles, or two years. It can be yours for only...

$1798.00 complete

Buy Your Renault Now
$179.00 Down $55.50 Mo.
at
ENSIGN MOTORS
2017 Quadra EV 5-5612
(Opposite Curling Rink)

Let Welch's

The lady wants another box mailed to Borneo... the last order arrived perfectly. You too can be sure that your mail order will be packed carefully all for the price of the candy and necessary postage. It's so easy to let Welch's do it.

Welch's CANDY SHOP
745 FORT ST.

He Learns While He Earns

HOW TO MAKE A BOY GROW FASTER!

You can see a boy's physical growth. His arms grow out of his sleeves and his feet out of his trouser legs. But it is a bit more difficult to observe what goes on inside his mind. The home, the church, and the school naturally contribute much to his mental development. But there is more that can be done—by providing a constructive activity for his spare time.

Thousands of boys benefit greatly from newspaperboy training. In building up a business of their own, these lads develop personality traits and establish mental attitudes which do much to insure success in later life. They learn many things which cannot be obtained from books.

Perhaps YOUR BOY will grow faster with a newspaper business of *his own*. Encourage him *today* to investigate this worthwhile opportunity.

with a NEWSPAPER BUSINESS of his own and his parents behind him a GREAT FUTURE lies ahead

Inserted by The Daily Colonist Circulation Department

The Islander

Daily Colonist Magazine

SUNDAY, OCTOBER 23, 1960

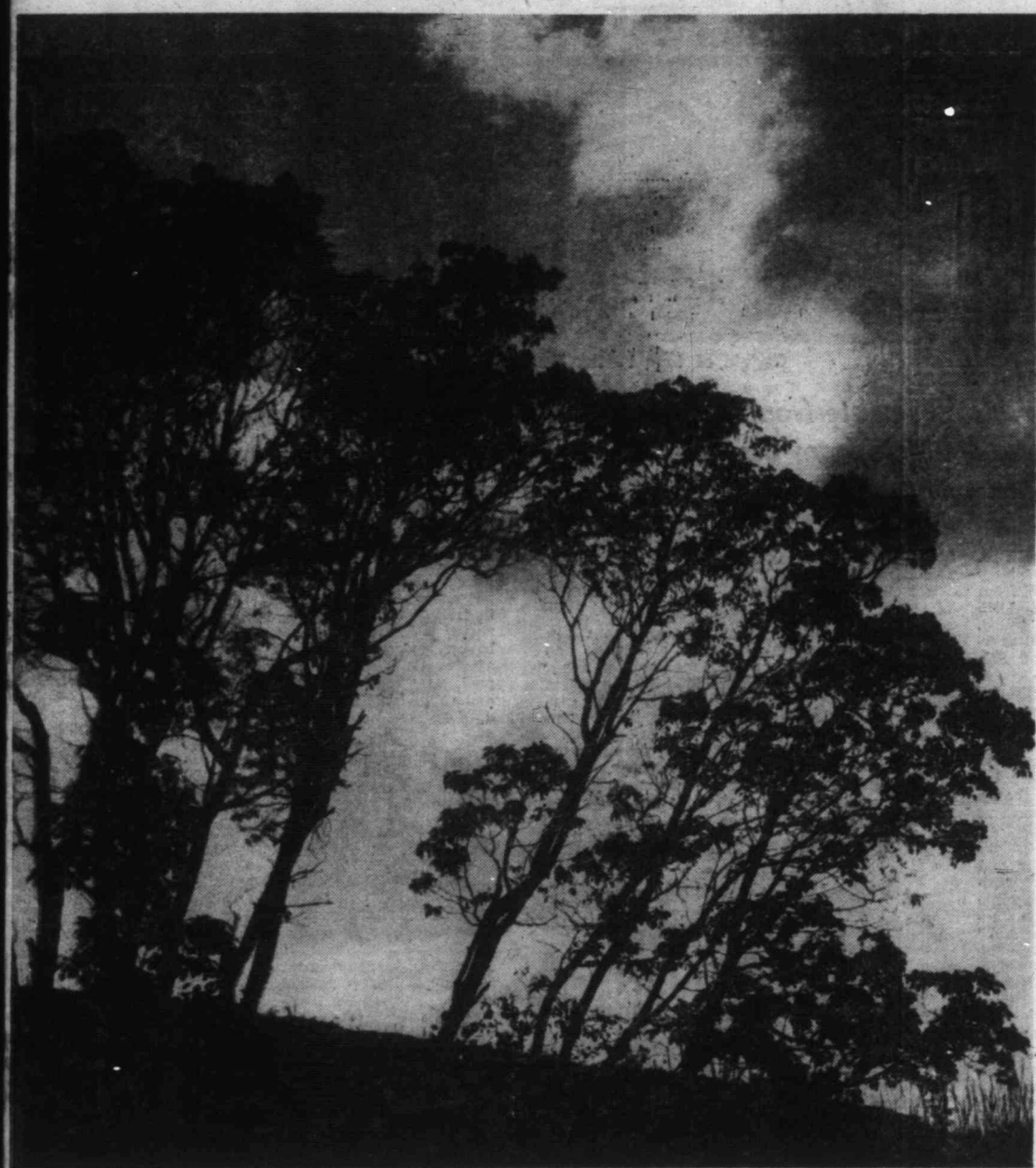

Trees—Old West Road —Photo by Alice Kimoff

Luxury Ship Back Again
Page 2

★

Housewife In Eskimoland
Page 4

★

Stately Homes Of England
Page 7

★

Girls Kept Pet Cougars
Page 10

Here She Comes Again!

Round-the-World Luxury Liner Off Victoria Tomorrow

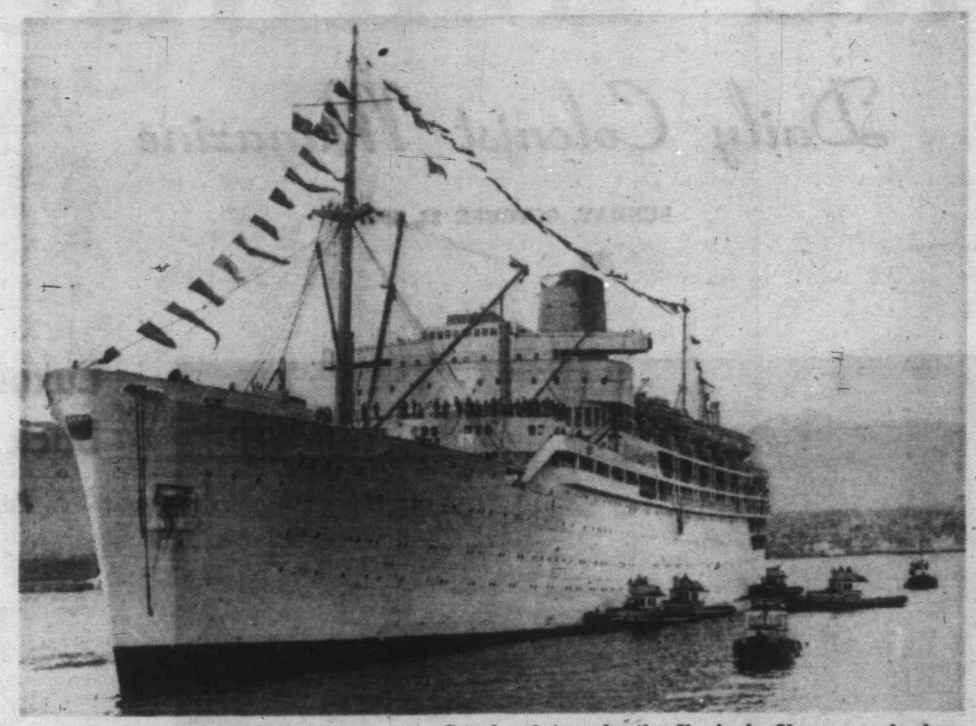

Gaggle of tugs berths Iberia in Vancouver harbor.

Residents along Victoria's waterfront were awakened one foggy morning in late September by deep-throated blasts from a ship's whistle. It sounded every few minutes and came from the direction of Race Rocks. Evidently, some vessel was nosing her way in.

By GEORGE NICHOLSON

Promptly at 7, on schedule to the minute, the huge 30,000-ton, white-hulled liner Iberia, commanded by Commodore-of-the-Fleet H. P. Mallett, dropped anchor near the fairway buoy off Brotchie Ledge. She was inbound from London, via the Panama Canal, with 1,075 passengers and a crew of 710 on board. Three hundred and fifty passengers had previously disembarked at Los Angeles and San Francisco.

The skipper of the B.C. Pilotage Authority launch found her in the prevailing peasoup fog, thanks to radar, and aboard went the pilot, customs and immigration officials, P & O-Orient Lines Inc. representatives who had come over from Vancouver the night before, and myself as their guest. Five hours later, the Iberia was nudged into her berth at Vancouver by a fleet of small tugs.

★ ★ ★

Ship's officers reported fine weather and calm seas all the way from England. A westerly wind kicked up a bit of a chop while crossing the Gulf of Georgia, and one passenger quipped, "This is the roughest we've had."

Throughout those five hours and while the Iberia was in port (she sailed again at 5 p.m. the following day), I had ample opportunity to sample the comfort and luxury enjoyed by her passengers. Some were immigrants, bound for Down Under; others making a round-the-world cruise, or travelling between one port of call and another. From the strains of that popular Second World War Australian song, "Waltzing Matilda," coming from the line-ups waiting for immigration clearance, which all passengers must obtain before going ashore, it was clear that many were Australians—returning to their homeland after visiting Great Britain and the Continent. One hundred and fifty-three passengers disembarked at Vancouver, and 310 joined the ship there.

The hour being early, stewards were noticed scurrying back and forth with trayloads of cups and saucers. They were calling the passengers and serving them at the same time—in their cabins—with a pre-breakfast cup of tea and a biscuit. This, of course, is an old English custom.

★ ★ ★

The first-class dining room, where the boarding party had breakfast and lunch and I myself had several more meals, is on a par with Victoria's Empress Hotel dining room, including the furniture, linen, silver and general decor. Tables seat from two to six persons, and 320 can be served at one sitting.

The menu features English roasts, spicy curries and other exotic Oriental dishes, though a choice of grills may be ordered; and in the centre of each table is a huge basket of tropical and other fruits.

Dark-skinned Goanese waiters, in their freshly-laundered tropical whites, add an Oriental touch. Wines are served with meals; coffee and liqueurs in the drawing rooms afterward. Service is the same in the tourist-class dining room, though more people are seated at the tables. Also, their dayrooms are smaller and the cabins not quite so roomy.

Deck games are organized and there is dancing every night in the two spacious concert halls. Music is supplied by the ship's orchestra. A fancy-dress ball, with both first and tourist-class passengers participating, is usually held on the eve of the ship's arrival in port. The crew has a concert party, and it is the custom to organize one among the passengers. Both provide entertainment throughout the voyage.

When the Iberia crosses the equator, Father Neptune and his retinue (usually passengers in disguise) are welcomed aboard in traditional fashion. In accordance with the ritual, all are then shaved by the ship's barber, using a three-foot wooden razor, and afterward thrown headlong into the swimming pool. The ship's newspaper, published daily, and radio bulletins keep the passengers up-to-date on world news.

★ ★ ★

Observed in the heavens after the ship crosses the equator (southbound), is the constellation Southern Cross, the official emblem of both Australia and New Zealand, which residents of the northern hemisphere now see for the first time.

The Iberia's passenger capacity is 1,400; first class 635, tourist 765. With the exception of a limited number of first-class suites, which occupy one upper deck, all passenger cabins are located tween-decks. She has four elevators, each with an attendant, and there are others for the ship's personnel and the lifting of stores.

To describe her fully would be impossible in this short space, but I counted seven decks, topmost of which is the boatdeck. Immediately below is the promenade deck, which occupies the full length and breadth of the vessel's upper structure. Part of this deck is glass-enclosed.

★ ★ ★

Dining rooms for both classes are located three decks down; as are the children's rooms, purser's office, barber, photo, curio, beauty parlor and other shops. Drinks (for passengers only) are served in most of the dayrooms, and to me there seemed to be bars everywhere. Whisky and soda cost nine cents; a bottle of

Concluded on following page.

Wings, Spirals and Swoops

YOUTH PARADE

By REBA and BONNIE CHURCHILL

● Keeping "posted" on round-the-world coiffures is the work of TV hair stylist Althea Cole. And from the style capitals of the world, the edict is the same: softer, smoother hair styles. A particular favorite of this international poll is the "winged" look, modeled by actress Joyce Taylor. It boasts no part, top fullness and flipped side curls.

● A popular version of the page boy comes from Rome. The cut is short and the set done with over-sized pin curls. The style features a centre part, tucked-under locks and spiral bangs. The latter are combed so and tips overlap. Joyce reminds us to let lots of forehead peek through the elaborately coiled bangs.

● The Parisian influence is seen in this upsweep, which has the uncluttered simplicity favored by co-eds and careerists. The easy-to-style front has no part and only wispy side curls. The back, less complicated than earlier upsweeps, swoops hair into a high bun, and then discreetly covers this "anchor spot with strands of hair from the front and sides.

P.S.—If you would like to know how to style your hair in the popular "wing tip" coiffure, plus other exciting star styles and sets, send for our new photo-illustrated pamphlet. Enclose 15 cents and a self-addressed, unstamped envelope to "Youth Parade-Star Styles," care of The Daily Colonist, P.O. Box 46-181, Hollywood 46, Calif.

Luxurious Cruise Ship Iberia Back Again

Continued from previous page.

beer, ale or stout, all Old Country brands, eight cents.

Like all P & O ships, the Iberia is staffed in all departments by white officers. Deck and engineroom hands are Lascars, most of them from Pakistan and the Kyber Pass area. All are Mohammedans and their head-man is known as a Serang. When off duty they pray every five hours, kneeling on special prayermats. The ritual, held on deck, is keenly watched by the passengers. If one of their special feast days occurs while the ship is in port, P & O provides them with a live sheep, which is butchered ashore by one of their number.

A few white waiters are employed, but most of the chief steward's staff are Goanese, natives of Goa, a Portuguese colony on India's west coast. These men are devoted Roman Catholics, have their own chapel and attend mass every morning. The ship carries no Catholic chaplain but there is usually a priest among the passengers.

Five girls in neat uniforms who act as purser's assistants and stenographers, two ship's hostesses and two children's hostesses, and the remainder stewardesses, make up ship's female complement.

This is the Iberia's second visit to B.C. She is currently making a 4½-month, east-to-west round-the-world voyage, which will include three Pacific crossings. With 1,240 passengers aboard, she left London on Aug. 23, called at Le Havre, Lisbon and Trinidad, then sailed through the Panama Canal. Stops were also made at Los Angeles and San Francisco, and she arrived at Vancouver on Sept. 15.

The following day, promptly at 5 p.m., she sailed for Sydney, Australia, via Honolulu, Suva and Auckland. After four days at Sydney, she then retraced her 18-day Pacific crossing to arrive back at Vancouver tomorrow. She sails the day after for the Far East via San Francisco, Los Angeles and Honolulu. After calling at Yokohama, Kobe, Hong Kong and Manila, with from two to four days at each port, she heads south for Sydney, where she is due again on Nov. 30.

★ ★ ★

Five days later, the Iberia sails for England via the Suez Canal, stopping at Melbourne and Freemantle, then on to Singapore, Colombo and Aden, through the Red Sea and the canal, with further calls at Port Said and Marseilles. London will be reached on Jan. 6, 1961, after completing a round-the-world voyage, with two additional Pacific crossings, in 135 days, and covering a distance of 50,120 miles.

The Iberia and her sister-ship, Arcadia, are the two largest and fastest (23 knots) of the P & O Company's 11-ship fleet. The Orient Line has five. Their London-Orient-Australasia-Pacific Coast sailings are a joint operation under the name P & O-Orient Lines Inc. Six of the P & O ships, however, confine their voyages to Australian and Far East ports. The remainder, along with those of the Orient Line, visit this coast on an average of one every month.

Routes vary according to the time of year. As the seasons are reversed in the two hemispheres, more Canadian and American people travel to Australia and New Zealand in the fall, purposely to avoid our cold winters. In consequence, sailings between Vancouver and Sydney during these months are more frequent. The trend is the other way during the summer months, when bookings for the Orient are heaviest. Round-the-world voyages like the Iberia is currently making, east to west or vice versa, via both the Suez and Panama Canals, and including the Vancouver call, are less frequent.

Recently launched for the same trade were two bigger ships still; the 40,000-ton Oriana for Orient Lines, and the Canberra, 45,000 tons, with accommodation for 2,500 passengers, for P & O. The Oriana is due at Vancouver in February, the Canberra a few months later.

The Canberra will shock the lover of orthodox ships, for she is bristling with new ideas. The most striking feature at first sight is the position of her twin funnels, placed side-by-side well aft. This provides additional passenger accommodation in the ship's mid-section. All P & O and Orient Lines vessels are air-conditioned for the tropics, and fitted with stabilizers to minimize rolling.

Preparation of the published sailing schedule for these ships, which is printed two years in advance, and in the case of the two new vessels, before they were even launched, is a masterpiece of calculation and timing. It gives not only the London sailing date, but the date and exact time of arrival (and subsequent departure) for every port visited.

Coming to this coast from Australia or the Orient, they pick up the pilot off Victoria at noon, and arrive at Vancouver at five. From London via the Panama, the time is 7 a.m. at Victoria and noon at Vancouver. All sail the following day sharp at 5 p.m. During the five years these ships have been calling here, only once has one failed to arrive on scheduled time—it had experienced engine trouble. The same prompt arrival and departure time is maintained throughout the entire voyage. In order to keep this schedule, freight carried is limited to the amount which can be handled during the advertised hours the ship will be in port. Frozen beef and lamb are the principal items brought from Australia to this country. Pineapples are the main cargo from Honolulu.

Elsie in

Everyone needs a place to escape to. In our family we delight in taking journeys into the Canadian Arctic—imaginary journeys, of course, for our passport to adventure is another letter from my sister Elsie (Mrs. P. G. Moore) who, until recently lived for 16 months with her husband, Gale, and four children, Ronnie, Dougie, Randy and baby Darlene, at Port Harrison on the eastern shores of Hudson Bay.

By ED ARROL

Gale was the officer in charge of the department of transport's radio station VAL. Elsie ran a small-scale boarding house for the two operators, John Curran and Everett Cooper—and any visitors. In spite of her extra housework she wrote newsy letters, and we wished that planes called more often at Port Harrison to bring us more letters from Eskimoland. Here are some samplings:

"Our house stays cosy but I know it is cold outside when I hear the steady howling of the wind," Elsie wrote in January, 1959. Darlene, not quite four months old, had been outside only once since their arrival in December, 1958. "The wind now is about 45 miles an hour and the snowdrifts are terrific. To look out the window the country is bleak and so barren without trees."

Details of Eskimo life conjure up pictures of a hardy, individualistic people whose existence is warmed by a sense of humor. "One of the young Mounties went on a caribou hunt with some Eskimos. It lasted for three weeks. His face was windburned and peeling on his return, and he said he made the mistake of washing it—something Eskimos don't do when they are on the trail.

"He said he nearly starved until he forced himself to eat like the Eskimos. As the Eskimos slaughter a caribou they'll eat tid-bits from it. A mother caribou with an unborn calf is considered a choice morsel and the calf is skinned and eaten first.

"Since Const. Bernard MacDonald is the junior Mountie here the Eskimos call him Policie Apic (baby police). He told us they ate a ptarmigan while on the trail, pulling it by its legs to rip it down the middle. They passed chunks of the bird around and, while eating it there were feathers over their faces and clothes. When they finished there were only feathers and bones left, and the bones went to their dogs."

Eskimo men do a lot of carving out of soapstone, using different shades of stone to work with, and some ivory carving is also done. The Hudson's Bay Co. sends these carvings all over the world. In the spring and summer time the women make all sorts of baskets out of a long, heavy grass that grows, much like hay, between the rocks and along the shore of Hudson Bay. There aren't many carvings done now since the Eskimos are encouraged to hunt white foxes. These skins are worth about $25. The HBC also buys sealskins from the Eskimos — who number about 60 in the settlement at Port Harrison and 250 to 300 in the surrounding camps.

"It was down to 45 degrees below the other night (Jan. 14) but if there is no wind it isn't too bad. The boys were out skating several days when it was 30 degrees below and they didn't seem to mind the cold.

"Last Thursday four natives who were seal-hunting at the floe-edge failed to return, so it was presumed they went adrift on an ice floe. A search and rescue plane from Trenton spotted them on Monday, dropped a tent, sleeping bags, food, primus stoves, etc. They were on a two-mile square of ice and had their dogs and komatiks (sleighs) with them.

"On Tuesday a plane and helicopter came in and the plane dropped more food, but it was too late to start rescue operations with the helicopter. Then yesterday the plane and helicopter went out and returned with the rescue completed. The helicopter had on board the four natives, two dog teams, two komatiks, five seals. Everything was rescued excepting one dog who was hard to round up. It will be interesting to see if the dog ever returns. Sometimes the pan of ice will hit the shore.

"The natives were glad to be back. One was Tommy Palliser, the Hudson's Bay Co. native interpreter. Port Harrison would be lost without Tommy—who interprets important matters between Eskimos and whites. Tommy said one thing they would have appreciated from the air drop was a change of footwear since their feet were wet. He worried lest the weather suddenly turned very cold and their feet would suffer."

Elsie thought it would be a fine thing to buy an accordion through the mail-order catalogue, and anxiously awaited its arrival. But, instead of the accordion the mail-plane brought an inane letter from the mail-order people. "Did I tell you that the accordion was delayed for three months because I forgot to state the color I wanted? There were two colors, black-and-white or red-and-white. I sent a letter back stating the color black-and-white. Then, after all they sent red-and-white."

The mail plane was due on June 30. "That day I had everything done up and an oven supper prepared so that I could enjoy the mail when it arrived. The plane circled overhead, with 15 on board, for five minutes while the pilot tried unsuccessfully to lower the landing gear, then it headed back to Great Whale. After being without mail for almost three months—from April 10 to June 30—it was a great disappointment to see the mail plane disappear."

The plane did arrive the following day and left for "Pov" (Povungnituk, Que.), taking with it our outgoing mail. The pilot stayed there overnight, but just after take-off the plane crashed in two feet of water. The pilot was the most seriously hurt and one Eskimo boy had a broken leg. At Pov they thought they had salvaged all the mail, but one bag was missing (it contained our auto-crib that was later washed ashore, and we don't know what else.) Some mail bags were wet and some letters floated to shore."

Besides the infrequent mail plane service, brief "deadhead" messages are sent over the department's transmitter. The Northern Messenger Service is operated weekly from Winnipeg, from November to April, and rebroadcast from Sackville, N.B., for residents of the Northwest Territories and Canadian Arctic by the CBC. Gale with his ham radio equipment was able to contact Winnipeg for Ken McLaren, officer in charge of radiosonde at Port Harrison; and he once put a "patch" through to Vancouver and talked directly to my brother Ian.

"I notice you call Alicie Alicia," Elsie wrote home. "The Eskimo way of naming a person is to add an 'ie' to their name. Alicie is Eskimo for Alice. The common names are biblical names: Martha, Leah, Joby, Davidee, Paulicie, Lukasee, Lazarousie (likely from Lazarous), and a lot of Marys.

"Alicie is pleased with Darlene because when she says, 'Darlenyah' Darlene answers, 'Ah'. That is their form of greeting. They add an 'enyah' to a persons name, and the person responds with 'Ah'. Darlene spent the afternoon at the 'Company' (Hudson's Bay Co.) on Alicie's back, watching the Eskimos trade, so she was ready for bed tonight.

"We had a heavy snowstorm on July 10. I believe we can expect snow here every month of the year."

On July 21, 1959, Elsie wrote: "The C. D. Howe arrived here at 4 a.m. Sunday and unloaded our 22 months' supply of food (two barges full). We had 12 Eskimos working for the two days it took to lug the stuff into our yard, open the boxes and store everything away. Everything was packed in wooden boxes and all the jars (ketchup, pickles, peanut butter, etc.) were packed in sawdust. There were about 300 wooden crates, so it was quite a chore for us but a real picnic for the Eskimos.

"While the men worked we had our yard full of Eskimo women and children and other onlookers. One woman arrived early each morning and gleaned the nails. Any crate that was opened and found to have damaged food in it, I'd put the damaged food into a big box and they'd have a scramble for it at the end of each day. On the last day I made three gallons of tea and put out tin mugs, 20 pounds of pilot biscuits, a big tin of jam, a knife, three tins of canned milk and a plastic container of sugar—and they had a feast, all sitting on the ground. The men ate first, then the women and children cleaned up. One old, stout woman poured jam into a piece of waxed paper she had picked up off the ground and sat there licking the jam. Another old woman drained all the tea from the jug then poured it into each dirty empty tin mug, swished it around then drank it up. They really enjoy themselves sitting outside like that; I suppose it resembles the way they sit on the floor of their tents or igloos to eat.

"On one nice day (in September) we went with the nurses, Mr. and Mrs. (Bill and Mary) Cowley, to a camp off on the barrens. Gale took pictures in their tents and Eskimo women enjoyed this. We didn't stay long in one tent because we feared they might offer us a cup of tea, and we were royally welcomed at all the homes we visited. One old woman had her primus stove going with a lidless kettle of water on it. She put some tea leaves into the kettle and let them brew. Then she got a tin cup, took a drink of water and emptied the remainder from her cup into the kettle of tea. The primus stove sits on the floor and an old, dead duck was beside it. She gave the duck to Easter (Cowley's house-boy) and after our picnic we sent scraps over to the old woman so she would be very happy.

"The dogs at the camps are loose so we had to watch them. As we walked to the far side of the island for our picnic I noticed the dogs following us, keeping a few feet behind us all the way. I was holding Randy's hand. He slipped on a rock, and I saw two dogs lurch forward, but as soon as he was on his feet again they cowered back. Our house-boy, Peter VAL (after the call letters of Port Harrison Radio Station) and Easter drove the dogs back and we weren't bothered with them again." Elsie says that Peter has been with the radio station for about 15 years. He is very proud of his job and feels quite important delivering all the messages and telegrams to different people.

"The husky dogs here don't bark but you hear them howling at night. During the summer months they are 'put out to pasture' on Dog Food Island. I guess it is the survival of the fittest; as the weaker dogs begin to falter the strong ones pounce on them and eat them. Sometimes, when an Eskimo is passing in his boat he'll heave a fish to his dogs. But they say it is worth your life to even go near the island because the dogs are ravenous."

Their new Eskimo girl, Jeannie, bought a bright print dress and a plastic raincoat from the catalogue. "The next time I pointed out the materials she chose another bright print (six yards) and I see she has made herself a flare skirt. They all wear flare print skirts with elastic at the waist (no zippers or plackets to worry about)."

Two weeks later Elsie wrote: "Jeannie left for the camps on Wednesday. I don't know when her baby is due but I suppose she felt it was time she stopped work. We miss her

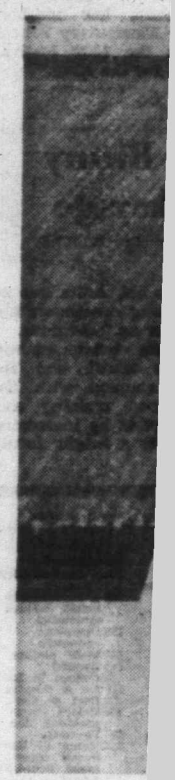

bustling around b
other girl, Emily,
without too muc
very slow. She h
chine, and has ma
but she tries hard

"She takes hon
a few old papers
treat for her ho
band, two little c
in a tent. Her
while Emily work

Just before fre
Churchill, Man.,
order. "We were
but I am sure we
ceived 1,900 pour
of carrots, turni
grapefruit, six
apples, and an a
dozen! Peter an
day going over
breaks and crack
mos."

On Nov. 23 E
some cold, storm
porch igloo built
at the office tod
Peter work wit
seems to cut dow
and then takes t
snow. He carrie
his shoulders an
where he wants
knife. Peter ta
igloos!

"By the way,
born sometime l
a camp living in
aging fine and s
which makes it

"On Tuesday

in Eskimoland

Arctic Rescues
Mail Mixups
Snow Houses
Deadly Dogs

Elsie's baby daughter, Darlene, rides Eskimo style on Alicie's back.

bustling around but we were able to get another girl, Emily, who is picking up the work without too much trouble, although she is very slow. She has never used a washing machine, and has many other little things to learn, but she tries hard and does as I tell her.

"She takes home all the scraps. I gave her a few old papers yesterday which is a real treat for her household. She and her husband, two little children and her mother live in a tent. Her mother minds the children while Emily works."

Just before freeze-up, on Oct. 9, a ship from Churchill, Man., delivered their fresh food order. "We were 100 pounds of potatoes short but I am sure we won't miss them since we received 1,900 pounds. We also received crates of carrots, turnips, lemons, parsnips, beets, grapefruit, six crates each of oranges and apples, and an ambitious amount of eggs—510 dozen! Peter and I spent a good part of the day going over them all and putting aside breaks and cracks which I gave to the Eskimos."

On Nov. 23 Elsie said they had been having some cold, stormy weather. "Peter has our porch igloo built and he built an igloo entrance at the office today. It is interesting to watch Peter work with his long snow knife. He seems to cut down about two feet into a bank and then takes the blocks from the underneath snow. He carries the blocks one at a time on his shoulders and sets each block in the place where he wants it, then levels it off with the knife. Peter takes such pride in making his igloos!

"By the way, Jeannie had a baby boy, Peter, born sometime last month. She is away out at a camp living in an igloo now. Emily is managing fine and speaks the odd word in English, which makes it nice.

"On Tuesday evenings I go to the Eskimo WA held in the mission room (a room off Rev. Earl Gerber's kitchen.) Four of us whites take turns providing refreshments—just one thing but plenty of it. The Eskimo women seem to enjoy themselves and right now are working on kneeling pads for their Anglican church. They have 128 to make and are using denim material sent in as covering material for some of the bales. Two or three of the women bring their hand sewing machines and sit on the floor stitching to their hearts' content. They all bring their own tin mugs for tea or cocoa. The cookies or buns or whatever it is are passed around to each one once, then the plate is put down and as soon as your back is turned it is emptied as if by magic!

"Friday nights I help with the bales that have been sent in. Perhaps you have helped pack bales for northerly stations—and it is indeed interesting to be on the other end of the stick, as it were, and open them. Some wonderful clothing is sent in, a lot of it new or next to new, and several quilts and lengths of materials.

"Each woman, man and child is given an article of clothing which beforehand we have sorted and put into family bundles, and each child receives a toy. I can just see the women's faces when they open a grab bag and find everything from toilet articles to glittering trinkets—to say nothing of the bag itself, which is made of bright cloth, about a foot square when finished, and tied with a cord.

"We unpacked many little doll cradles, each with a tiny doll baby, a little quilt and pillow. It is wonderful, too, to see all the dolls from the south that girls had taken the time to dress, the rag dolls and hand-made stuffed animals."

Elsie's letter written in mid-December had these comments: "I am looking forward to another Christmas here and will know what to expect this time . . . I wonder how many of the Eskimo children have tasted ice cream before. I have made five bread tins full of ice cream—in layers of chocolate, vanilla and strawberry—for their school party.

"The plane arrived laden with mail," Elsie says in a post-Christmas letter, "and a Christmas tree and turkey for all the 'white' families, compliments of the airways.

"We invited Gerbers (five of them), for Christmas dinner, and the school teacher Terry Golding (whose wife, Olive, three little girls, Rosemary, Katie and Joanie, are spending this year in England. Mrs. Golding gave birth to another girl in England).

"Between 9 a.m. and 12.30 noon we had 200 natives in and out. They were usually women with babies on their backs sitting in the kitchen chairs, glad of the comfortable seat in a warm house and I rushed no one. We gave each a paper bag into which we put handfuls of dried apricots, peaches, hard candy, two cookies and a piece of Christmas cake. They were all thrilled with the contents.

"Jeannie was in with her baby on her back and with little Mary. She sat for a long visit and I noticed her eyeing approvingly our new cupboards and the freshly-painted kitchen (Gale's work).

"We ate our Christmas dinner at 1 p.m. The dog team races began at 2 p.m., then the scramble and bean feed at the school, for the natives, and a dance in the evening. The next day the Eskimos from the camps returned, leaving behind their little 'overnight' igloos they had built near the Company.

"Dougie came to me the other day saying that in pictures in magazines the people were walking outside without coats on. 'Do they really do that down south?' he asked. I guess he couldn't realize how, since we have worn our parkas all year round here.

"I took Darlene to meet the plane today. She loves to go. On the way back an Eskimo who works as a house-boy for the nursing station, Lukasie, was pulling an empty komatik with a blanket on the back, so he motioned me to put Darlene on it. I sat her down but Lukasie said, 'Mani,' meaning wait a minute, and put Darlene on her stomach on the komatik and she rode along very well and quite comfortably on the long komatik with its frozen mud runners.

"I was anxious to meet the plane, since two Eskimo boys about 14 and 15 years old were returning from a six-month course in Yellowknife, N.W.T., sponsored by the department of northern affairs. The boys really looked like teen-agers and they certainly didn't look out of place dressed in their DEW line jackets and nice 'white man's' clothes. I mentioned this to Sylvia, wife of RCMP Cpl. Fred Stiles, that I thought it strange that they hadn't been outfitted with hats, but she said they likely had hats but no doubt were anxious to show off their 'white man's' haircuts.

"The boys were greeted with handshakes all around, then they went off to their Eskimo homes where they would eat fresh seal meat. I wonder if the boys will be content with the Eskimo way of life after having had a taste of a more comfortable living?"

And, at this end we are wondering if Elsie and Gale and their four children will be content with our "white man's" life when they leave Port Harrison for their new home in the Toronto area.

"It is nice to be back to civilization again," Elsie wrote in her first letter out, "but everything looks so dirty outside, compared to the clean white snow of the Eskimo land."

First Signs of Promise

Anita May Loudon at practice.

With all my wanderings around displays and festivals of the arts, I find myself listening and looking for first signs of promising careers.

Predicting futures from festivals is much more risky, however, than predicting spring—which is bound to come anyway—on the basis of cuckoo calls.

Among the promising young musicians hereabouts is Anita May Loudon of 1340 Bay Street. She is keen student of voice and piano.

In the Music Festival of 1959, she was third in both the girl's vocal solo, 11 and under, and in the girl's sacred solo, 16 and under. In this latter she shared third place with three others.

This year, however, Anita won both these classes and, with them, two Mrs. R. H. Pooley Awards. Adjudicator Roy Hickman noted "a really lovely voice," "good story telling" and other pleasant features. Her marks of 82 and 83 in 1959 went up to 86 and 87 in 1960.

Anita prefers singing to playing the piano but, says she, "you have to take piano to learn music." This year she takes her Grade 3 practical and Grade 1 theory examinations, Toronto Conservatory.

In Grade 7 at Central Junior High School, she joins in choir singing both there and in the junior choir formed by her music teacher, Vera Barclay.

Anita is also interested in the drama and acting. "Always in plays!" comments her mother. At George Jay Elementary School she played in the 1960 festival entry, "A Dish for the King."

Bert Binny Backstage

Now 12 years old, Anita has no preferences among composers but . . . "maybe later on," she adds.

But she has an obvious enthusiasm for both music and the theatre. This, coupled with the evidence of good training and application supplied by increasing success, suggests a bright future for her.

SUNDAY CROSSWORD PUZZLE

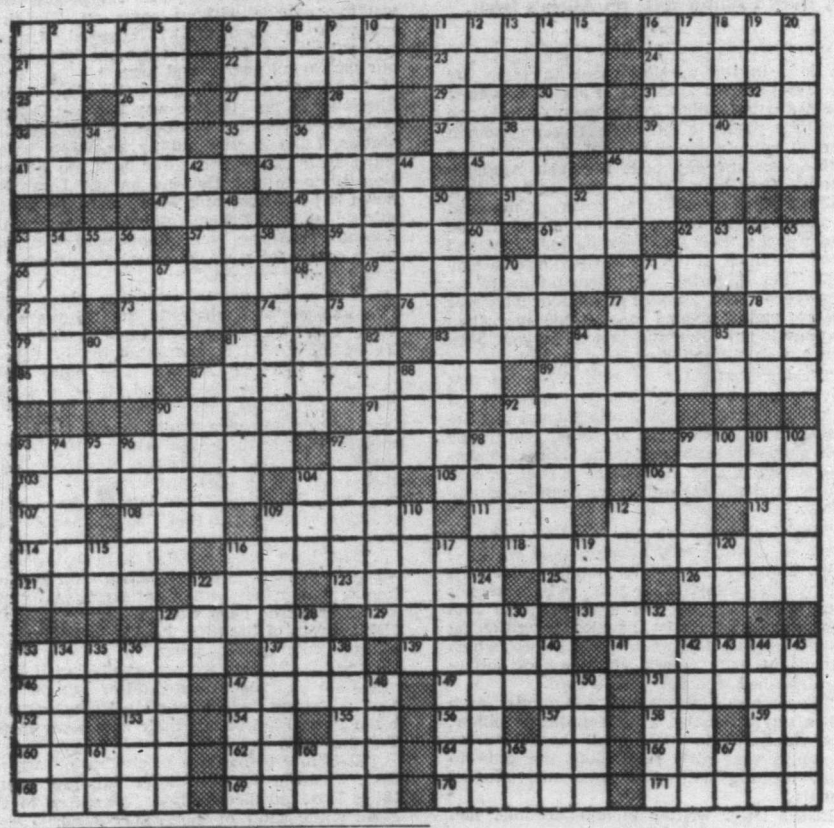

ACROSS
1 Candidate for Vice President
6 Once valued Indian trophy
11 Pique
16 Chop into very small pieces
21 Close to (poet)
22 Artist's stand
23 City of S.W. Germany
24 Ox of the Celebes (pl.)
25 Syllable of scale
26 Child for mother
27 Land measure
28 A direction
29 Either (a note-hand breve)
30 Symbol for nickel
31 Symbol for selenium
32 Preposition
33 Portends
35 Co-founder of the Kingdom of Kent
37 Coat with an alloy of tin and lead
38 Church steeple
41 Breathes loudly
43 Unstratified deposit of loam
45 River of England
46 Bouts
47 Radicals
48 Becomes united slowly
51 Former Russian rulers
53 To minister to
57 Dawn goddess
59 Cuts in one stroke
61 Capuchin monkey
62 President Roosevelt's dog
66 Enlargement
69 Body of ice
71 Test
72 Paid notice
73 Bitter vetch
74 Native metal
76 The banteng
77 Observe
78 Perform
79 Kind of type
81 Hackneyed
83 Extinct bird of New Zealand
84 Stores in a secret place
86 Filled with reverential fear
87 Discovery
89 Western Indian
90 Back of neck (pl.)
91 Trough for carrying mortar
92 Scottish tea cake
93 Person under arrest
97 A small copy
99 Jump
103 A fictitious tale
104 A duet
105 To excite anger in
106 Kind of sword
107 Alleged force
108 Golf mound
109 Lives temporarily in a tent
111 Wife of Thor
112 Knock
113 French for "and"
114 Chews
116 Sea between Europe and Asia
118 Lacking in some necessary quality
121 Son of Seth
122 The heart (anat.)
123 Wiser
125 To immerse
126 To kill
127 Crawled
129 West African reedbuck
131 Seine
133 Actually
137 Unit of energy
139 Of the nose
141 Straight two-edged sword
146 Old-womanish
147 To growl
149 S. American timber tree
151 Wash in clear water
152 Symbol for barium
153 Avenue (ab.)
154 By
155 Prefix: dawn
156 Italy (ab.)
157 Burmese native
158 State (ab.)
159 Symbol for tantalum
160 Make expiation
162 Jewish home festival
164 Additional
166 Go in
168 Singing voice
169 Lofty self-respect
170 Freshwater annelids
171 Excursions

DOWN
1 Young sheep (pl.)
2 Vegetable
3 Prefix: down
4 More courageous
5 Pencil rubber
6 Hebrew measure
7 To sing
8 While
9 Reduces
10 Gratifying
11 Let it stand
12 Levered
13 Two (Rom. num.)
14 State
15 Great Lake
16 The —, the populace
17 Devoid of fitness
18 Word of negation
19 City of Egypt
20 Anglo-Saxon slaves
34 Perform
36 South Korean soldier
38 To soak
40 Pronoun
42 Appears
44 Long-legged bird
46 Fortunate (India)
48 Female deer
50 Intermittent
52 Swiss river
53 Crownlike head ornament
54 Enriched
55 State (ab.)
56 Fear
58 A gale (slang)
60 A descendant
62 Newly gathered
63 Sloth
64 Burdened
65 Common European shad
67 Sea eagle
68 Attempts
70 Girl's name
71 Tantalize
75 And so forth
77 Weight of England
80 Pronoun
81 Indian tent
82 Native of Abyssinia
84 Coastline
85 A cry of surprise
87 Glide to music
88 Electrified particle
89 Became roughened by wear
90 Ninth day before the Ides
92 Sedate
93 Investigate thoroughly
94 French sculptor
95 I am (contr.)
96 Satisfies
97 Parotitis
98 Exclamation of delight (pl.)
99 A stone
100 Ebenezer (ab.)
101 Place of combat
102 Trifling
104 A cony of Africa
106 Pouch
109 Workman who builds wooden structures
110 Prussian commune
112 More mature
115 Toward
116 College in Iowa
117 Act of denying
119 Part of fish
120 Raised transportation line
122 To weep
124 Name of black basalt stone found near Nile
127 Adroit
128 Malay pewter coin
130 Operated
132 Objective
133 Polishing material from potter's clay
134 Growing out
135 American institute (ab.)
136 Extensive plain without vegetation
138 Acquisitive desire
140 Dwelled
142 Musical instrument
143 Symbol for indium
144 Compound ether
145 Raises
147 Struggle for breath
148 Knowledge
150 Pronoun
151 Upon
163 The gods
165 Greeting exclamation
167 Measure of China

SOLUTION NEXT SUNDAY

Last Sunday's Solution

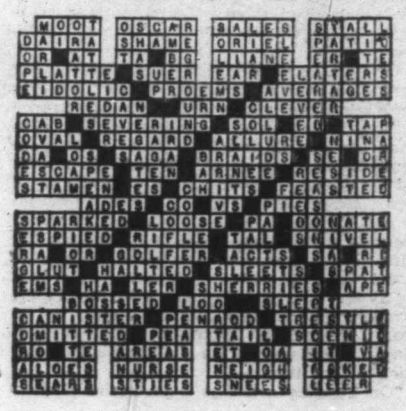

Setting for Witchcraft

Huge stone castles with rooms so large and grounds so vast they seem to have belonged to some race of legendary giants today have become the quiet and stately homes of Britain.

By H. M. BEEBY

And from these great stone mansions have come stories that require an almost gigantic imagination to believe, stories of incredible splendor, enormous wealth, heroic courage, spine-tingling terror.

One of these giant homes is Belvoir (pronounced Beaver) Castle, 90 miles north of London and the scene of one of history's most famous acts of witchcraft.

If ever an appropriate setting for witchcraft existed it was this 1,000-year-old castle with its towering battlements standing high and lonely upon the crown of a great hill and surrounded by thick forest.

★ ★ ★

Shrouded in antiquity, Belvoir was known to have existed even before Robert de Todeni (who, as history records, "came over with the Conqueror" in 1066) chose it as his residence.

For the next two centuries Belvoir remained in this family. Then it passed to the De Ros family and early in the 16th century Edmund, the last of the De Ros lords, bequeathed it to his daughter upon her marriage to Sir Robert Manners, the descendents of whom are today's present owners of Belvoir.

It was Sir Robert's grandson who made the Manners family true "lords" of Belvoir when Henry VIII (1509-1547) created him first Earl of Rutland. The fortunes of this family were to flourish until 1618.

★ ★ ★

There were few more prominent noblemen during the reign of James I than Francis Manners, sixth Earl of Rutland.

Well-travelled both in Britain and on the Continent, the good earl was honorably received and nobly entertained by kings and princes. And to the great banqueting halls and rooms of Belvoir many of these royal visitors returned.

Such a huge estate required many servants, and it was here that the trouble for Francis Manners began.

It had come to the attention of his wife, the countess, that some of the women servants had been pilfering from the castle. But instead of creating a scene she generously presented them with "going away" gifts and quietly dismissed them.

But, embittered by their dismissal, which they knew was justified, the women threatened to make trouble. They took cuttings from the Manners children's locks of hair and, in "voodoo" fashion, called down a curse upon the house of Manners.

Their curse was dramatically effective. The two youngest Manners children died.

Arrested and charged with witchcraft, the deluded women told such a wild tale of devil's rites and black magic that the crime was hailed as "one of the most capital pieces of witchcraft extant."

Even King James I took an interest in the proceedings of the trial and, like most people of his day, firmly believed the "witches" eloquent confessions.

And so duly, on the 11th day of March, 1618, the criminals were burned at the stake in nearby Lincoln.

A monument to the "crime" still exists in Bottesford Church, five miles from Belvoir, where all the Earls of Rutland are buried. There, under the canopy of Francis Manners' tomb, kneel two queer stiff little figures designated as the "two little sonnes, both of whom died in their infancy, by wicked practice and sorcerye."

Nor did the curse on Manners children end on that night in March.

His daughter Katherine, reckoned "the greatest match in the kingdom," was lured by the young Duke of Buckingham to his lodgings in Whitehall. Then, after a time, the duke returned her to her father, feeling that his title and his close friendship with King James would protect him from any harm from the girl's father.

But to a man who had sat at the table of kings as an honored guest this conduct was intolerable. The young duke underrated the Manners' influence. He was speedily persuaded to marry the girl.

Today his full-length portrait, which shows him as a haughty, over-dressed stripling, hangs in Belvoir's great staircase leading from the guard room to the state apartments.

The Manners family themselves became dukes 100 years later when Queen Anne (1702-1714) created the ninth earl the first Duke of Rutland.

Today, the Duke of Rutland, who has a suite of rooms in the castle, allows the public to see nearly everything of interest in Belvoir. In none of the stately homes of Britain is there less restriction than here.

Compared by some to Windsor Castle, Belvoir itself covers a ground area of 75,000 square feet and because it is at the top of a steep hill, the visitor of today may understand the ancient recorded comment that a "traveller frequently finds his knees enfeebled ere he reach the top."

The oldest existing part of the castle is the Staunton Tower, formerly considered the stronghold of Belvoir. The golden key to this tower is kept in a cabinet in Belvoir's Elizabeth salon and when the sovereign visits the castle this key is offered to show that the castle is at the royal disposition.

Another worthwhile sight is an entire dinner service of silver designed in shapes of shells, fishes and other marine life, including 30 dozen silver forks and a punch-bowl weighing a hundredweight and a half.

A magnificent collection of paintings at Belvoir include Holbein's famous full-length portrait of Henry VIII (which at the time cost the Manners family only £800), three Murillo canvasses including his Holy Family, some Reynolds portraits and works by Gainsborough, Hoppner, Kneller, Lely and Van Dyck.

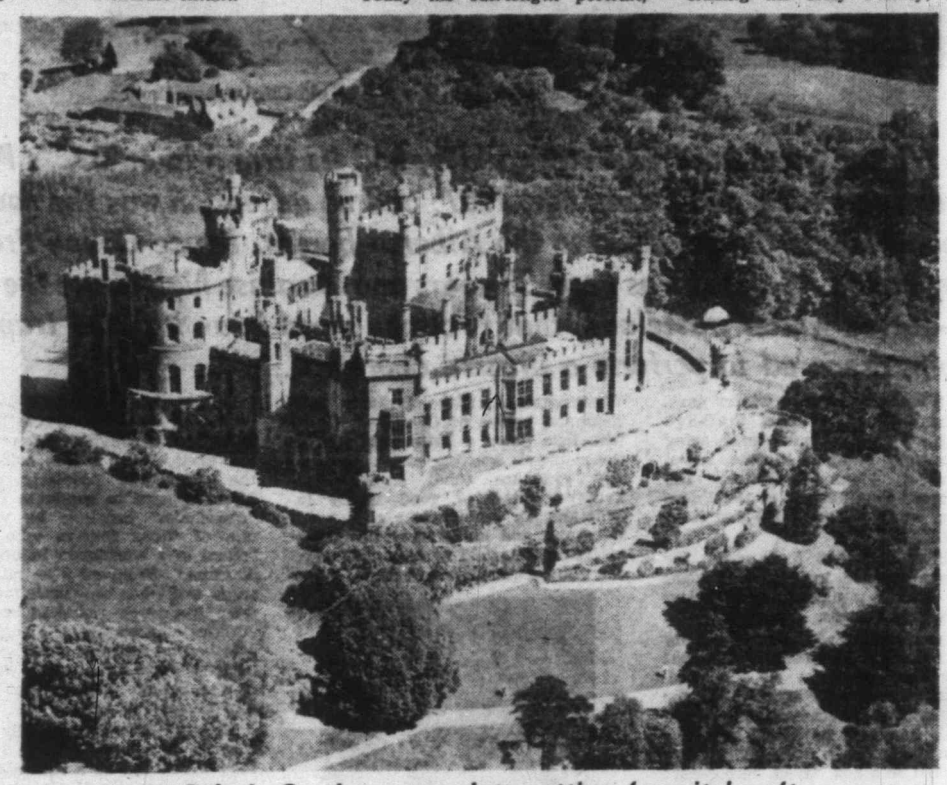

Belvoir Castle, appropriate setting for witchcraft.

The collection would have been even more outstanding had it not been for the disastrous fire of 1816, when paintings valued then at £11,000 and including 19 Reynolds and a Salvatora Rosa, were lost.

One of Reynold's portraits of a Duchess of Rutland at present hangs in Belvoir's Regent gallery, named in memory of George IV's visit there in 1813.

A few hundred yards from the castle, approached by an avenue of firs and yews, is a sequestered mausoleum housing the ancestors of the duke's family.

Here, in vaults beneath checkered pavement, they have rested since Elizabeth, Duchess of Rutland (1780-1825), erected the mausoleum—perhaps to escape the grim reminder in the earlier Rutland tombs at Bottesford of that day in 1618 when the spirit of evil fell upon the house of Manners.

A New Series

IN THE ISLANDER

'Here Goes

a

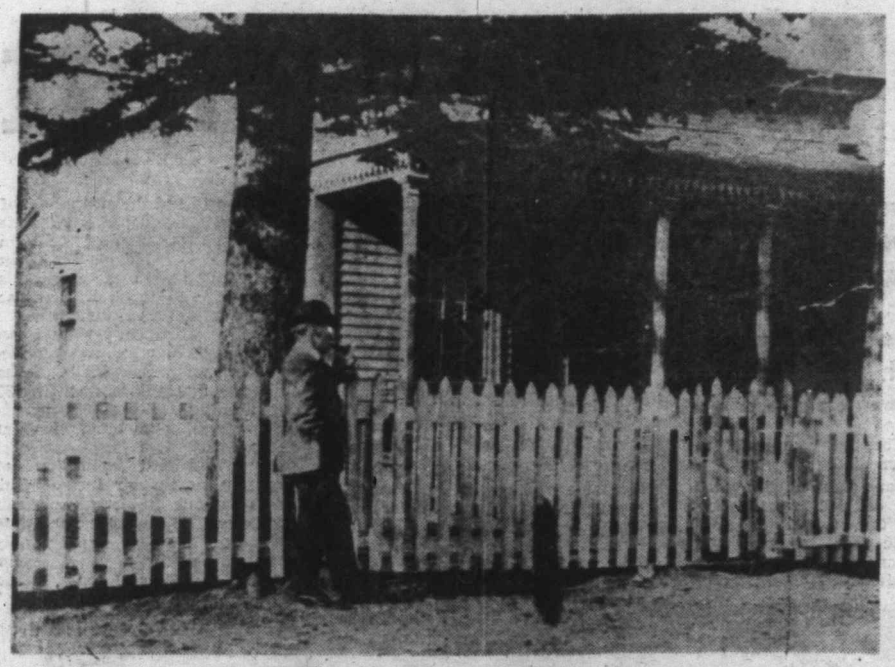

The old Clinton courthouse.

Winter, steel-hard and stark white, had its firm grip on B.C.'s Peace River section by mid-December, 1907; and no exception was the country around Pouce Coupe, close to the Alberta border. Pouce Coupe Prairie, they called it, and it was here, 53 years ago, on a rise high above the poplar-dotted winter wasteland, that two men stood in an isolated trapper's cabin, prepared to perform a bizarre operation.

Both were muffled in winter garb, the beaver cap of one, Staff-Sgt. Kristjan Fjeldsted Anderson, bearing the buffalo emblem of the Royal Northwest Mounted Police. His companion was Justice of the Peace Calkin, who'd accompanied him from Spirit River.

Neither had shed their coats, for the temperature inside the fireless cabin almost equalled the 20-below atmosphere outside.

It was Calkin who held the only illumination, a flickering candle that threw eerie shadows on the mud-chinked walls; held it close to the grim-featured policeman who stood poised, handsaw in hand, over the frozen body of a man lying outstretched on a box. "Well, here goes!" said Anderson, and with that started deliberately sawing the man's head off! It was a bloodless operation, for the dead man had been lying in the cabin's icehouse temperature for two weeks.

★ ★ ★

For the circumstances that led up to George W. Coleman losing his head in this fashion, we have to go back six months, to the previous June, a season when this last B.C. frontier saw an increasing northward trickle of prospective settlers, the bulk of them entering through Edmonton, then the end of steel.

It was at Edmonton that two of the newcomers, George Stanfield, 36, and Frederick F. Trumper, 37, met up with slightly-built, 60-year-old George Coleman.

Stanfield and Trumper, both bachelors, had been friends for a couple of years down in Washington, where they first heard the call of the north. Stanfield, an Englishman, had been in the States about four years, and while storekeeper for the Oregon, Washington & Idaho Railway met Trumper, native of Cleveland, Ohio, who held down a better-paid job in the railway's drafting office. University graduate (civil engineering) Trumper came of good family in Ohio and perhaps it was his educated viewpoint and his literary bent that attracted Stanfield to him. Anyway, the two became fast friends.

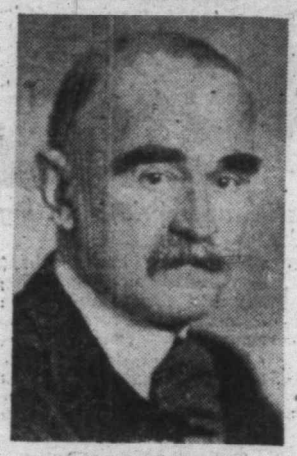

MR. JUSTICE AULAY MORRISON

Their new-found companion, Coleman, was also an American, who had been all over the Northwest, trapping and prospecting. Trumper and Stanfield, thinking his experience would be useful, took him in as an equal partner, and soon, with a team and wagon, they journeyed slowly, north by west, until they crossed the boundary into B.C.'s Peace River section. It was about late June when they built their 16-by-12 log cabin on Pouce Coupe Prairie, in preparation for a winter of trapping. From the start there was a rough division of labor, but pretty soon it was evident that the quiet and scholarly Trumper found it hard to graduate from the "cheechako" bracket; he was just one of those fellows who had to "stand in a washbasin before he cut kindling." Frequently he mislaid his traps, and when they were found they were frequently unbaited or sprung. Although he was a civil engineer he just had no sense of direction. When he missed the trail, which was often, it was his horse Buck that brought him home.

Finally, it was mutually agreed that he stay home and do the cooking; which can be a rewarding occupation, especially if there's a shopping service nearby. Trumper, however, as cook, had to provide the meat; and here again he failed.

★ ★ ★

Stanfield, the Englishman, on the other hand, quickly adapted to frontier ways and became a fair-to-middling trapper. Old Coleman, meantime, short of speech and taciturn, was more and more proving himself cross-grained and sour.

Finally came a day when Coleman caustically informed the other two that he'd made a decision.

"I'll cook my own meals from now on in the open fireplace," he said, "and you two fellows can cook yours on the stove.

"And for the future," he added, "I'm going to trap with my own traps on my own line." Fifty of the traps belonged to Coleman, 13 to the younger men.

Most of the original work of building the cabin had been at Coleman's direction, for he was undoubtedly expert with an axe, and the fireplace had been his personal triumph. Came a day, however, when its arch collapsed, spilling rocks and clay out over the cabin floor. Grumbling and cursing, old Coleman set to work rebuilding it, and as he did so, Trumper, the college-trained engineer, suggested he was doing it the wrong way.

★ ★ ★

"You have to start building it from the haunch," as Trumper termed it, "instead of the keystone." Coleman, the rule-of-thumb backwoodsman, would have none of his "high falutin' ideas," but a few days later the fireplace collapsed again.

By October, prompted by some earthy spirit of perversity, old Coleman was getting keen enjoyment out of needling Trumper; such as the occasion when Trumper was gazing at a strange bird in a nearby poplar and old George sneaked up and took aim at it, the muzzle of the shotgun a bare foot from the unsuspecting Trumper's ear.

Before he fired, the old fellow looked back at Stanfield leaning in the cabin's doorway and gave an anticipatory grimace. Stanfield shook his head in disapproval, but Coleman twitched off the trigger and the deafened Trumper leaped in the air to the derisive cackles of his tormentor.

All this time Trumper kept a diary. On Oct. 8, he noted he "cooked beans, cut wood and trimmed my beard." That was the day he also wrote "Coleman's fireplace fell down."

Nov. 10: "Clear and cold. Water froze six inches overnight. Coleman on a tear today. Northern lights were simply superb last night."

On Nov. 15, when he rode 15 miles to Hector Tremblais' place, he wrote, "Had bear meat. Better than beef.

Rushing over, Stanf
old man into the roo
at the same time not
fered terrible. bu
Stanfield doused the
with a pan of wat
realized that it didn't
Coleman was beyond
near the side of the d
field saw a number of
and $10s, and these h
and put on the tab

There was little fir
place when Stanfield
the scene, just a oo
charred embers, but by
lumps of clay among
figured there must ha
rific fire burning. S
he took note of the
side of the fireplace; if
used, it had been repla

With shaking h
scribbled a hasty note
partner, Trumper, say
covered Coleman dead
ing for Tremblais' t
matter. Leaving the
table, he saddled Buck
15 miles to old Hecto

When the old man he
he rounded up a Beaver
and handed him a note
to the Royal Northw
Police post at Spirit R
miles to the east.

At that time there wa
vincial Police post in the
Peace River country;
wasn't even one at Fort
est constable to Pouce
Quesnel or Smithers.
course, was to change
next year or two, with
of the GTP Railway.

Perhaps it was in th

By CECIL CLARK

Got a dozen letters, two engineering magazines and a cook book."

Came the 24th with the entry: "Coleman off for the day. George wrote letters. I finished the washtub made from a 12-inch poplar log. Had boiled spuds, bacon, bread and dried apples for supper."

The next day, Nov. 25, he wrote, "Clear and cold all day. George went out over his line to bring in his traps. I started over my line 30 minutes later. Saw two pheasants but didn't get a shot at them. Got back about 3.30 after getting off the trail again. Found Coleman dead on the floor and George gone to Tremblais. Chimney caught fire during the evening."

After the 27th the daily entries became mere clipped remarks about the weather, until Dec. 10, when they stopped. Stopped when Trumper was arrested for the murder of Coleman.

For light on George Coleman's demise we have now to turn to Stanfield, who came into the cabin from his trap line about 3 in the afternoon of Nov. 25. He was struck immediately by the extreme warmth of the cabin, then noticed Coleman lying face down, with his head in the fireplace.

free, pioneer spirit th
K. F. Anderson acted o
note, never for a mom
that Pouce Coupe was
Constantine's "N" divisi

★ ★

While we're waiting f
sergeant to put in his
let's go back to George St
spent the night with Tre
the pair returned the n
to the scene of Colem
There they met Trumper
offer no further details.
in from his trapline,
find Coleman lying in th
the floor and George's
table. While awaiting
turn, he'd dragged the
the stable and covered
blanket.

Finally, after some con
trio decided that Coleman
succumbed to a heart
fallen into the fire, pos
piling on a bigger-than-u
of wood.

Maybe there was a late
in Stanfield's mind as to
man's head got so deep
place, only an inch fron

re Goes,' Said the Sergeant

and sawed off the victim's head!

ks and clay out
. Grumbling and
an set to work
as he did so,
ge-trained engin-
vas doing it the

★

tart building it
" as Trumper
of the keystone."
-of-thumb back-
ave none of his
but a few days
ollapsed again.

apted by some
ersity, old Cole-
n enjoyment out
r; such as the
per was gazing
a nearby poplar
ted up and took
of the shotgun
he unsuspecting

the old fellow
field leaning in
and gave an
Stanfield shook
al, but Coleman
igger and the
aped in the air
les of his tor-

er kept a diary.
"cooked beans,
ed my beard."
lso wrote "Cole-
own."
d cold. Water
night. Coleman
ern lights were
ght."
e rode 15 miles
place, he wrote,
tter than beef.

By CECIL CLARK

vo engineering
book."
th the entry:
day. George
d the washtub
oplar log. Had
ead and dried

25, he wrote,
George went
g in his traps.
e 30 minutes
nts but didn't
ot back about
e trail again.
on the floor
mblais. Chim-
the evening."
daily entries
emarks about
10, when they
en Trumper
murder of

e Coleman's
turn to Stan-
e cabin from
the afternoon
truck imme-
warmth of
ed Coleman
his head in

Rushing over, Stanfield hauled the old man into the room by his legs, at the same time noticing he'd suffered terrible burns. Hastily Stanfield doused the charred cloth with a pan of water, before he realized that it didn't much matter. Coleman was beyond help. Scattered near the side of the dead man Stanfield saw a number of bank bills, $5s and $10s, and these he collected up and put on the table.

There was little fire in the fireplace when Stanfield appeared on the scene, just a couple of small charred embers, but by the dislodged lumps of clay among the ashes he figured there must have been a terrific fire burning. Subconsciously he took note of the woodpile each side of the fireplace; if any had been used, it had been replaced.

With shaking hand, Stanfield scribbled a hasty note for his absent partner, Trumper, saying he'd discovered Coleman dead and was heading for Tremblais' to report the matter. Leaving the note on the table, he saddled Buck and rode the 15 miles to old Hector's place.

When the old man heard the story, he rounded up a Beaver Indian brave, and handed him a note to be delivered to the Royal Northwest Mounted Police post at Spirit River, Alta., 35 miles to the east.

At that time there was no B.C. Provincial Police post in the whole of the Peace River country; in fact there wasn't even one at Fort George. Nearest constable to Pouce Coupe was Quesnel or Smithers. All this, of course, was to change quickly in the next year or two, with the building of the GTP Railway.

Perhaps it was in the same carefree, pioneer spirit that Staff-Sgt. K. F. Anderson acted on Tremblais' note, never for a moment thinking that Pouce Coupe wasn't in Supt. Constantine's "N" division.

★ ★ ★

While we're waiting for the staff-sergeant to put in his appearance, let's go back to George Stanfield, who spent the night with Tremblais, then the pair returned the next morning to the scene of Coleman's death. There they met Trumper, who could offer no further details. He'd come in from his trapline, he said, to find Coleman lying in the middle of the floor and George's note on the table. While awaiting George's return, he'd dragged the body out to the stable and covered it with a blanket.

Finally, after some conjecture, the trio decided that Coleman must have succumbed to a heart attack and fallen into the fire, possibly after piling on a bigger-than-usual supply of wood.

Maybe there was a latent suspicion in Stanfield's mind as to how the old man's head got so deep in the fireplace, only an inch from the back wall. However, maybe consideration for his friend Trumper pushed the thought into the background.

There being apparently nothing they could do until the arrival of the police, the trio brought Coleman's remains back into the cabin and put it on a bunk, wrapped in a blanket. Nailing the door securely, they all left for Tremblais' place, where old Hector offered them lodging.

It was on Dec. 11 that Staff-Sgt. Anderson arrived at Tremblais' ranch with Justice of the Peace Calkin, and started to take individual statements. First to be called before Anderson and Calkin was Tremblais, then Stanfield and finally Trumper. Trumper's was the lengthiest session and, finally, when the questioning was done, Stanfield was amazed to learn that Trumper had been arrested.

★ ★ ★

It turned out that Anderson hadn't got very far with his questioning when Trumper had this to say: He and Coleman, he said, had a heated argument that morning, and finally Coleman whirled round with an oath to grab his loaded rifle from the beam above his bunk. Sensing his personal danger, Trumper reached under Stanfield's bunk and seized the wooden mallet he'd been using to make the wooden washtub. As Coleman attempted to level his gun, Trumper twisted the muzzle to one side, and Coleman, trying to duck the uplifted mallet, turned and caught the blow on the back of his head. The old man collapsed in the fireplace, and Trumper in panic rushed out of doors and for a while wandered round in a daze. When he finally returned he saw Coleman's body had been dragged out of the fire, and found Stanfield's note.

There were, of course, obvious faults in the story, faults that prompted Anderson to arrest him. For one thing, when Stanfield found the body both Coleman's rifle and shotgun were in their accustomed places above his bed. Then there was the excessive fire, and from Trumper's diary it would appear that the chimney caught fire after Coleman's death.

It was after Trumper's arrest that the five men visited the Coleman cabin, and Anderson and Calkin entered first to look around. Anderson unearthed a tent, which he told Stanfield and Trumper to put up outside, then had them lug out the two-hole stove to heat it. Cautioning Tremblais to keep his eye on the pair, Anderson and Calkin went carefully over the crime scene.

First the staff-sergeant made a rough sketch of the interior, then noted the loaded shotgun and rifle above Coleman's bunk. He went through Coleman's letters and cheque book, finally collecting up the charred money on the table. Next he searched under the bunks, then finally sifted through the five-inch-deep pile of ashes in the fireplace. From the dust he retrieved some pieces of Coleman's skull. It was finally when he turned his attention to the corpse that he found verification for part of Trumper's story. Exploring the back of the dead man's skull, he discovered

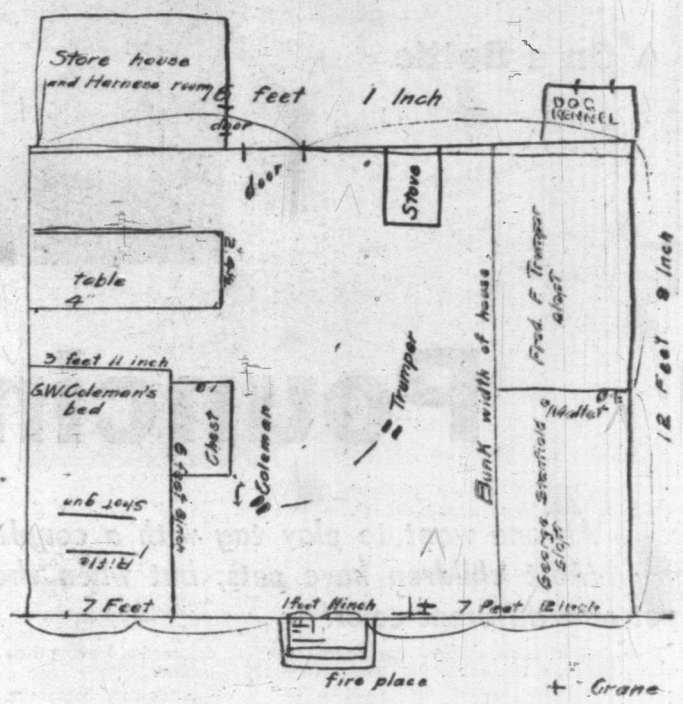

Trumper's own sketch of the death scene.

Coleman had suffered a terrific blow on the back of the head.

It was a prime piece of evidence, and rather than trouble to lug the body back to Spirit River, Anderson cut off the head and placed it in a bucket lined with straw.

Re-wrapping the corpse in blankets, he tied it up with rope, then he and Calkin slung the board-hard remains up to a rafter by two ropes.

It was before he made the cabin tight against intruders, that Trumper asked him if he could make a sketch of the interior in case he needed it for his defence. To this Anderson agreed.

★ ★ ★

Coleman's head was shipped to Edmonton, where medical opinion confirmed the story that a blow with a blunt instrument had caused his death. Dr. Braithwaite, making the examination, prefixed his report with the statement that "the head had been taken off with a clean sweep; sawn off at the level of the shoulders."

Coincident with an autopsy, for now Coleman's body followed his head to Edmonton, came the dawning realization that the Coleman killing had happened in British Columbia, in the county of Cariboo. There were immediate wires to B.C. Police Superintendent Fred Hussey in Victoria, and it wasn't long before Staff-Sgt. Anderson, with his prisoner and the sworn statements, was telling the story to Provincial Const. W. L. Fernie at Kamloops. Down at the depot were Coleman's body and Coleman's head, each in a separate sealed metal container.

It was Fernie who laid the charge of murder against Trumper.

Finally, it was in May, 1908, that the young civil engineer from Cleveland, Ohio, found his life depending on the decision of a 12-man group of Cariboo cattlemen, storekeepers and prospectors in a Clinton courthouse that dated back to colonial days.

On the bench for the occasion was that precise-spoken Nova Scotian, Mr. Justice Aulay Morrison. Deputy Attorney-General H. A. McLean appeared for the Crown, and A. D. McIntyre and Denis Murphy handled Trumper's defence. Murphy, son of a pioneer Cariboo innkeeper, had a grass-roots knowledge of the psychology of trappers, cowpunchers and prospectors; particularly those whose lot it was to live in isolated cabins were boredom and loneliness could occasionally rouse unplumbed passions.

There were assumptions and inferences, of course, that built up the circumstancial picture of what took place between Coleman and Trumper in the snowbound Peace River cabin, and finally a Cariboo jury gave Trumper the benefit of the doubt. "Not guilty," was their word, and Fred Trumper walked out into Clinton's main street, a free man.

Next Week: The Vanishing Family

August Schnarr's Three Daughters Raised Cougars On a Bottle

Snarling Leo was the biggest of their pets.

Pouncing Pets

Anyone want to play tag with a couple of cougars? Most children have pets, but when these pets are mountain lions, well—that's a pet of a different color!

By MAUD EMERY

Two feet of snow covered the ground one wintry day on Sonora Island when August Schnarr, veteran hunter and trapper, saw cougar tracks that led him on a chase half across the island before he caught up with the evasive animal and shot it. Then, on closer examination, he discovered to his consternation that the cougar had been recently nursed. Looking about, he found near an up-rooted windfall four cougar kittens scarely more than a day old. The new babies were a tan color with darker spots all over them. They resembled leopards more than cougars. Small as they were, they hissed and spat at the man as he approached their den.

Scrounging about for scraps of wood or board, and using a sack he had with him, he contrived a box into which he loaded the kittens, and carried them home to his family.

★ ★ ★

The Schnarr family, consisting of three girls, Marion, Daisy and Pansy, promptly adopted the orphaned babies. They bottle-fed, spoon-fed, eye-dropper-fed them the only milk they could procure in their isolated homestead, which was canned milk. This milk, however, did not agree with the cougars and soon two died. The girls were broken-hearted and wept bitterly as the tiny creatures were laid in their small graves.

They redoubled their efforts in caring for the remaining two, and after lavishing much care and attention on them, succeeded in raising them to full grown animals.

The largest of the two they named Leo, and the other, a female, was given the name Girlie. The cougars soon knew their names and would come when called. They played and romped about the place, running in and out of the house like any other pet.

The girls had two domestic cats as well. When the cougars became the size of tomcats, they wrestled, played and fought with the household cats, usually cleaning up on them.

★ ★ ★

When the family moved from Camellia Harbor on Sonora Island to Bute Inlet, the cougars were taken witth them. In a less isolated spot their wilderness home, the sight of a gas-boat loaded with the belongings of a family moving, including a couple of mountain lions roaming over the deck, might have caused raised eyebrows, but to the Schnarrs it was all a matter of course. They wouldn't have dreamed of leaving their big, lumbering charges behind.

After they became settled in Bute Inlet, the girls raised domestic animals in a small clearing. To protect these animals, especially the pigs, which the cougars loved to chase all over the place, the girls chained the cougars, freeing them often for a run and romp. It is an amazing point of interest, that even freed, these cougars never left the girls. They would sometimes break loose from their chains and take off down a trail the girls used going to school. When they heard the girls coming, the cougars hid in the bush, then, as the girls approached, they would leap out at them, scaring them half to death before they recognized them.

These animals had an extraordinary affection for the girls, who could romp, play, tumble and jostle with them and never come to harm. It was not wise, however, for a stranger to approach the cougars. They greeted strangers warningly with a paw that could break the neck of an ox with one blow. Nor could the girls' father come near the animals without care. Whether it was instinct or something born of memory, the cougars never, at any time, would have anything to do with the girls' father. From the time as baby kittens they hissed and spat at him, until they died, he was held at bay.

But to the girls they were the greatest pets. It is believed to be the first and only time in British Columbia, and possibly anywhere else, that cougars have been households pets. In return for all the love, care and attention centred upon them, the cougars responded with loyalty and an implicit trust that extended to allowing the girls to pet them when they were feeding and even to take away a piece of meat from them, without harm.

Leo grew to be six or seven years of age and then, for no apparent reason, died. Girlie survived him by another two years, and she too, began to ail. The girls did everything they could think of to comfort and help the failing animal, from providing a lantern for warmth to feeding her morsels of fresh meat and tempting her with wild duck, but Girlie refused to eat. They spent hours sitting beside her, talking to her, petting her, but Girlie could not rouse herself to respond, and shortly thereafter she quietly died.

As with Leo, there seemed no reason for the death of Girlie. There were no signs of any physical illness. Rather, it would seem to have been more of a psychological nature, possibly a mixture of loneliness combined with an unnatural existence, for Girlie seemed to have pined away. But whatever the reason, no one—and perhaps Girlie the least of all—quite knew.

★ ★ ★

The girls' father, who has hunted and lived among cougars for 50 years, says the cougar is not a vicious animal. In fact, he claims, all animals are far more inclined toward friendliness than they are given credit for. Any savagery they might possess is aroused only from fear of being hurt—by man or other creatures.

Asked if a cougar really screams like a woman, as so many stories would have us believe, August Schnarr says, "No, but they screech, and the screech does not resemble a scream. The only other noise a cougar makes is a squeak, and then only when he pounces on a deer, or jumps to catch meat thrown to him. The cougar is by nature a friendly animal, but also a timid one, and while he may make menacing threats, he seldom carries them out."

Mr. Schnarr contends that most wild animals are of a friendly, rather than a vicious nature.

To Pansy Schnarr, one of the three girls, now married and living at Heriot Bay, these cougars were the most lovable, cuddlesome and adorable pets she ever had.

"I would give anything to have another," she declares. "Children today don't know what a real pet is. I've tried to persaude dad to get me more baby cougars to raise."

But August Schnarr's hunting days are over. He is now climbing close toward the four-score mark.

So Pansy will have to content herself with memories of her childhood days on Sonora Island and in Bute Inlet, when she and her sisters romped and played with the strangest friends three lonely girls ever had.

They Come from Portland and Ask: 'Where Are We?'

Steve Dickinson shows bemused yachtsman where he is—on a battered road map.

It's hard to believe any yachtsman would try to navigate on the open Pacific with a service station map, but marina operators Stephen Dickinson and George Wood swear some do.

The Mad Navigators

By BOB PETHICK

"We've had them from as far south as Portland," says Mr. Wood, "using this mad, form of navigation. They pull in at the wharf, bring out this battered piece of paper and ask, 'Just where are we on this thing?' "

Some come by road, too. Steve Dickinson, who still carries the traces of his native Cornwall in his speech, tells of trailer boats unloading from the Washington State Ferry at Sidney and rushing to the launching ramps.

The B.C. government wharf at Swartz Bay has helped the marina business on the peninsula. Many Vancouver trailer boat yachtsmen use the ferry as a way to dodge the long trip across Georgia Strait, and a chance the weather might blow up.

Mr. Wood, who recently bought into the business, said "People are interested in the Gulf Islands cruising area. They seem to want to tow their boats as close as they can get, then launch them and go."

★ ★ ★

Mr. Dickinson told of the tremendous increase in boating activities on southern Vancouver Island, and the Saanich Peninsula in particular. He said since he took over the marina five years ago business had doubled.

"We would like to think the stepped-up service we give our customers was responsible, but the boating trend has caught on anyway," he said.

Plans for expansion were in the air. A new breakwater built by the federal government runs north from Thumb Point at the mouth of Tsehum (not Shoal) Harbor and affords more protection for the marina. They plan to extend the centre wharf another 200 feet.

Amid all the organized clutter and comings and going of boats that go with the running of a marina, the partners are planning a new system of float mounting on plastic foam which lasts indefinitely and stands up to all kinds of abuse.

As for the partners in this venture, they have two things in common: both were navy men during the last war and both like boats.

Mr. Dickinson, who among his other connections with boats sailed round the world as an apprentice aboard the Herzogin Cecilie, a four-masted bark, came to Canada some eight years ago. He tried his hand at farming in Manitoba, but the strong call of the sea got the best of him.

Says Steve: "We just threw our stuff in a Land Rover and trailer and set out for the coast." He and his family had no prospects when they arrived. Coming directly to Victoria, they looked around until the marina came up for sale.

Steve and his wife, Esther, live in a Tudor home adjoining the marina. Their children take an active part in the business. Susan, 18, helps mother with the housework; Mark, 15, tends the gas pumps, and 13-year-old Alan is referred to as the garbage man.

Mr. Wood owned a successful accountancy business in Winnipeg. He, too, wanted to see the West Coast. He sold out and after a brief look around Victoria bought in with Steve.

He lives in Victoria with his wife, Barbara, Deborah, 8, Duncan, 6, and Drew, 3. "And we have no plans to move out here, either," he says laughing. "Steve lives here and is stuck with the business during the night, I like leaving the job at the end of the day."

He said when he first entered the business he planned a small office at the back of the combination administration building and store. "That didn't last long," he said. "I couldn't see what was going on."

The new accounts branch office overlooks the marina wharfs. "I don't get much done," he admits, "but I can see what's happening."

The partnership greatly pleased both parties when George bought into the business. Steve admits he does not know much about bookwork and likes it less. He enjoys running the marina's outside business. With accountant George it's the opposite way around. "I don't know a thing about Steve's end of it," he says, "so everything works out fine."

Steve said the marina has developed a good outboard motor business since he took over. The marina also boasts a scrap fish processing plant, which sells its product to mink farms.

Were they troubled by wash from fast-moving boats at the marina? Steve said that fortunately this year there had not been very much. The government had promised to put up "slow" signs in the harbor but so far nothing had been done about it.

★ ★ ★

Enlarging on the speeding boat problem, Steve explained that the fast boat was not necessarily the one causing the wash. "Some people in fast planing boats don't seem to understand this. When they slow down to half speed and say, 'what a good boy am I' they don't realize that as displacement craft their boats now plow the water up and cause a wicked wash."

The partners will soon be working in close co-operation with a third boatman. Victoria boatbuilder, Eric Phillbrook, recently broke ground at the marina for construction of a boat-building plant.

ANAGRAM ANSWERS

(1) **DICTATE**
(2) **LEATHER**
(3) **MAGNETO**
(4) **MARINER**
(5) **RECLAIM**

How Much Is

That Dolly

In the Window?

Mrs. Katherine Costain and dolls she bought in Europe.

Can-Can, Pearly Buttons

By MARGARET LEGGETT

"Combien la poupee dans la fenetre?"

Armed with these few words in French, Mrs. Katherine Costain entered shops all over Europe this summer and bought dolls to add to her collection at home in Victoria. In the last five years she has collected more than 150 dolls representing 34 different countries, and they make a striking display in her home on Dunlevy Street.

Mrs. Costain is a dancing instructor, and her first interest in the dolls was to get a close look at authentic costumes for the various folk dances she taught. It didn't take long though for the dolls to take over and assume importance in their own right, and Mrs. Costain has a real affection for each small replica of people from far places. This summer, as one of the eight group supervisors touring Europe with Victoria students, Mrs. Costain was able to see some of these far places for herself — and to bring back more dolls. Altogether she bought 20 new dolls in France, Switzerland, Italy, Austria, Germany, Belgium and the United Kingdom. It was a double thrill for her to be able to purchase the dolls in their own countries, and also to see dolls she already owned on display in the country of their origin. She found the best selection in Belgium, but all the countries visited came close.

It was a surprise to find prices the same overseas as at home. Most of the dolls were the equivalent of $2, although some were much higher. Like most commodities, dolls have quite a price range. The most expensive doll purchased this trip was a high-kicking can-can dancer direct from Paris. This saucy little lady set Mrs. Costain back $4.50, but her French charm cannot be denied. In England it was a pert young costermonger couple that captivated with their pearly buttons, while a stately ballroom-gowned and powdered-wigged belle dame of Romanian origin presides with calm dignity over her more earthy companions.

Dolls must have a universal language of their own, for with the classroom French phrase quoted above, meaning, "How much is the doll in the window?" and a judicious use of sign language, Mrs. Costain was able to do business in all the European countries she visited and also somehow to learn the history of each individual doll she bought.

Aside from her dolls, Katherine Costain brought home two ivory models of Lipizon horses from the famous Spanish Riding School in Vienna, each mounted by a colorful figure of an Austrian cavalry officer. These famous horses are a special breed, black when born as colts, but turning pure white at about four years of age. Mrs. Costain also purchased a costume for herself in Austria. It is a Salzburg dirndl, soft mauve in color with a black motif. An apron, peasant blouse and white wool knee-length socks complete the outfit, which many girls in Salzburg wear as street clothes.

The folk dancers her dolls depict were seen in the flesh and in action in Salzburg, hometown of Mozart, where Mrs. Costain was able to watch folk concerts. The older people, in native costume, performed minuet-type dances while the younger set did more active schuplattler dances, dressed in their lederhosen, highlighted by a log-chopping dance set to music, where the dancers axed the log right on stage.

While visiting the Isle of Man, Mrs. Costain spent an evening with Mrs. Archibald and her sons, who have performed the Manx folk dances in international festivals and also in Albert Hall, London.

Although proud of the new members in her large doll family, Mrs. Costain doesn't slight the old stay-at-homes. Each has its own story. The largest doll in her collection was a gift of the Hungarian Society, and is beautifully dressed in authentic Hungarian costume of rich material and color, and is completely hand sewn. Two came to her from friends returning from Hawaii. Knowing of her collection, dolls are a natural for Mrs. Costain to receive for Christmas and birthdays from family and friends. Particular costumes, in which she was unable to purchase dolls, led Mrs. Costain into the doll-dressing business, and she has 10 she made herself, working painstakingly from pictures of the costume desired. Most of these are period costumes, such as a cute little maid in Elizabethan ruff.

Clothes for five-inch midgets are not whipped up in a minute or two. A Chilcoot Indian doll dressed by Mrs. Dorothy Doucette especially for the Costain collection is clothed in authentic Coast Indian ceremonial dancing dress and around her shoulders is a small replica of a Chilcoot Indian blanket woven to tell a picture story of a bear hunt. All in a blanket for a five-inch doll! Dolls do have a fascination! Ask any little girl.

THIS WEEK'S ANAGRAMS

(1) DICE PLUS TAT EQUALS ???

(2) HART " EEL " "

(3) GONE " TAM " "

(4) REIN " ARM " "

(5) MIRE " LAC " "

Solutions to anagrams on Page 11

Beaten by a Crumpet

But the Pecan Puffs Are Lovely

"I don't know why you bother," said husband Jim. "At the best, eating them is trying to bite into a wet blanket."

"But I hate to admit defeat," I said, stirring up the fourth batch. I suppose I should keep quiet about my failure, but it would get out sooner or later so I might as well make a clean breast of it and tell you right out that I can't make crumpets.

THOUGHT for FOOD by MURIEL WILSON

What I go through for this column! For two days my kitchen has been the scene of defeat and frustration. Up to now I had never tried to make crumpets. I'd tasted them, to be sure (who in Victoria hasn't?) but I was not much impressed—they were too doughy for my taste. I admit it sounds romantic to serve crumpets and tea before a blazing hearth fire, but I could never whip up the necessary enthusiasm for the soft spongy things to try to make them. Consequently when someone recently asked me point blank how I made crumpets, I had to admit that I hadn't—ever. And that's what started this whole thing.

Perhaps my approach was wrong. I have always maintained that anyone who can read can cook, and the only reason why I didn't know how to make crumpets was because I'd never tried. After trying out several recipes, including one supplied by the Victoria Tourist Association and one from Mrs. Beaton's 100-year-old English cook book, I have to admit that although I can read quite well I can't make the darn things. What I'd like to know is, what makes a crumpet soft and full of holes? Why were mine crispy, with holes only on the inside? Will someone who knows how to make crumpets please tell me? Even the seagull Peter, who comes to the back door for handouts, pecked speculatively and without enthusiasm for the queer things on the feeding tray.

Reciprocity is a fine thing. In exchange for help with a cooking problem or a requested recipe many of my readers have sent me their prized recipes or a cooking idea which they found to be valuable. Today, as a tribute to these nice thoughtful people, I would like to pass on some of these reader recipes and ideas.

★ ★ ★

Mrs. H. telephoned to tell me about her delicious mint jelly made with green apples and fresh mint. It is not too late to try a few bottles of this jelly, as there is still lots of fresh mint around.

Apple-Mint Jelly—Cut up apples, cores, skins and all (the greener the apples the better). Add enough water to come at least half-way to the top of the apples. Cook to a mush, then drip through a jelly bag. To four cups juice add one cup of very finely-chopped mint leaves that have been stripped from the stems. Add three-quarter cup sugar to each cup juice. Boil rapidly until it will sheet off a spoon. Mrs. H. adds green vegetable coloring to give a nice bright green. Pour into jars and seal with paraffin wax. This nice lady gave me a second method which gives the same result with a little less work. Instead of stripping the mint leaves from the stems and chopping very fine, do this: Chop coarsely leaves and stems. Boil this chopped mint for five to 10 minutes in the apple juice (after it has dripped). When you have enough mint flavor in the apple juice, simply strain out the mint and proceed as above—adding sugar, green coloring and rapid boil till it jellies. If you want a really strong mint flavor, add a little mint extract.

It is funny how people get acquainted. Mrs. P. telephoned to tell me my recipe for Wackey Chocolate Cake was for the birds. After checking the recipe in question we discovered that Mrs. P. had forgotten the liquid called for. I was happy to get off the hook and we both had a laugh over the mistake . . . the outcome was that we became telephone friends. Not long afterward I received one of Mrs. P.'s very special recipes.

Pecan Puffs — Sometime when you want to splurge, you might like to try it. Beat two egg whites until glossy but not stiff. Very gradually add two cups icing sugar. Just add a few tablespoons at a time and keep beating. When really stiff add one teaspoon each vanilla and vinegar and last fold in two cups pecan halves. Drop by teaspoons on a greased cookie sheet and have the puffs about two inches apart. Bake in a 300 degree oven until lightly brown.

★ ★ ★

Just the other day came a letter from a lady who had just made that old favorite — my H.O.H. Cake. It turned out so well she wanted to reciprocate and sent me her recipe for a Creamy Salad Dressing (that won't separate). I am happy to pass it on. Here are the ingredients . . . seven tablespoons sugar, two teaspoons salt, one teaspoon paprika, one package Certo Crystals, one cup catsup, one-half cup vinegar, one-half cup water, two tablespoons grated onion, two cloves garlic (optional) and one pint salad oil. Combine the dry ingredients, add the catsup, vinegar and water. Mix well. Add one-third of the oil at a time and beat with electric or dover beater after each addition. Add grated onion and cut garlic cloves. Let stand a day or two before using to blend flavors. This makes about a quart. Keep in the refrigerator. Thank you, Mrs. S.

Last week I made a light fruit cake. The recipe came from Dorothy H., and it is an exceptionally good one. It is a good big cake (about four-and-a-half pounds) and the cost is low. It would be a fine cake for someone who had lunches to pack—not too rich and nice and moist. It is called Summer Fruit Cake but what's in a name? Let's call it Everyday Cake. The ingredients — one cup sugar, one cup butter or margarine, two eggs, three cups sifted all-purpose flour, two teaspoons baking powder, one teaspoon salt, one tin crushed pineapple (15 or 20 ounce), one pound seedless raisins, three-quarters cup glace cherries. I made one change in Dorothy's recipe, not in the ingredients but how it is put together — instead of putting the pineapple and juice directly in batter, I drained the pineapple juice from the crushed pineapple (one cup) and heated the raisins in this juice and let them stand covered overnight. Now blend the sugar, butter and eggs. Beat well. Sift dry ingredients together, mix one cup of this with the plumped-up raisins and the cherries to coat. Now put all together. Mix the drained pineapple with the creamed mixture, add the floured fruit and the balance of the dry ingredients. This could be baked in the largest Christmas cake pan. I baked my cake in an old Christie biscuit tin 11 by 6½ by 2½ inches. I baked this cake in a 275-degree oven for two hours, then raised the heat to 300 degrees for 20 minutes. It was baked perfectly. The pan should be lined with two thicknesses of greased brown paper or heavy-duty aluminum foil. When baked, place the cake on a rack to cool. Do not remove from the pan until cold. I like this cake very much.

Cherries make coffee ring a spectacular treat.

To finish I am going to give you the recipe for the lovely Cherry Coffee Ring shown in our illustration today. One of the simplest ways to transform an ordinary quick coffee cake into a spectacular company treat is to bake it in a ring mould. After it is baked and cooled slightly, drizzle confectioner's icing over the top and decorate with nuts and glace cherries. Doesn't it look yummy? Well, it is.

Cherry Coffee Ring—One-and-a-half cups Kellogg's Raisin Bran Flakes, two-thirds cup milk, one egg, one-quarter cup soft shortening, one cup sifted all-purpose flour, two-and-a-half teaspoons baking powder, half a teaspoon salt, one-third cup sugar, two-thirds cup chopped maraschino or glace cherries and one-half cup chopped nutmeats. Combine the Raisin Bran, milk, egg and shortening; beat well. Sift together the flour, baking powder, salt and sugar. Add to Raisin Bran mixture, stirring only until combined. Fold in the cherries and nuts. If you use the maraschino cherries, see that they are well drained, pat them dry on a paper towel. Spread in a well-greased eight-and-a-quarter-inch ring mold, filling two-thirds full. This is a stiff batter—don't change it. Bake in a 375 degree oven for about 30 minutes. Turn out on a cake rack and when nearly cold frost with thin confectioner's sugar icing. Decorate with walnut halves and cherries.

My thanks for all reader recipes. It was not possible to use all of them today, but I promise you another reader's column before long.

Shadow of Fat, Flightless Dodos

Have you ever wondered what has happened to the horse as a work animal? He has vanished from our lives. Today the horse as a beast of burden has been mechanized out of existence in the West, and no doubt by the end of the century the draught horse will be more or less extinct.

Man has a way of thus changing the balance of nature as suits his whim. All this shocks the naturalist in Mr. Hillaby, who devoes much of his thought-provoking little book to man's predatory practices. In a chapter entitled "Shadow of the Dodo," he compiles a bill of particulars listing reckless elimination of once-abundant species.

"NATURE AND MAN," by John Hillaby. New York: Roy Publishers.

The very last passenger pigeon to inhabit the earth, he reminds us, died at 5 o'clock in the afternoon of Sept. 1, 1914. ("We know the precise time because somebody saw its head sink slowly to the floor in a cage of the Cincinnati Zoo.") A hundred years before that man had extinguished the fat, flightless dodo on the island of Mauritius. The Great Auk was last seen off the coast of southern Ireland in 1844. Steller's sea-cow, a large marine creature sometimes mistaken for a mermaid, was exterminated by the Russians soon after. Mr. Hillaby estimates that since the time of the Pharaohs about a hundred large animals have died out.

Man, of course, is not solely to blame. If this were so, the dinosaurs would still be around, and pterodactyls would be perching on our TV antennas. Nature herself kills off creatures that have outlived their time. What man has done is to give an unwanted assist to Nature. Right now, the author asserts, there are 23 different kinds of animals and 13 different kinds of birds in danger of extinction, among them the Tasmanian wolf (a rare pouched animal), the Asiatic lion (teetering on the brink of extinction), three different kinds of rhinoceros, the giant sable antelope, the key deer of Florida, and the wild horse of Mongolia. The mountain gorilla of central Africa has just about vanished.

Most of the species on this doomed list are, at best, fated to end their days behind the bars of zoos. Only in Africa, where the game sanctuaries preserve the abundant game species, are such animals likely to escape the hunter's rifle. Even here, Mr. Hillaby notes, illegal poaching by native tribes wipes out huge herds of supposedly protected game every year. "In one relatively small area of the Tsavo National Park of Kenya," he reports, "the rotting carcases of 1,280 elephants were recently found, and it was estimated that approximately 3,000 elephants had been destroyed by poison arrows in that region during the preceding three years."

Some inexorable conclusions emerge from this straight-talking book. The first is that of Malthus, namely, that there can never be more people on earth than there is food for. Second, by the end of the 20th century there will probably be three to four billion human beings crowded on to this planet. What will have happened to animal life when humans reach that cheek-by-jowl stage?

'Dean's Watch' Imaginative, Convincing

By VIVIENNE CHADWICK

Followers of Elizabeth Goudge—and their name is legion—will have their loyalty justified and renewed by her latest work, "The Dean's Watch." Once more, as in "The City of Bells," the background for her characters, portrayed with sensitivity, insight and a deep sympathy for humanity and human failings, is an English cathedral town, probably Lincoln. The era is the 1870s.

The book is, primarily, the story of the cathedral's dean, a tall, harsh-voiced, ugly man whose humility and soft-heartedness are utterly at variance with his rather terrifying exterior. Most of his parishioners fear him in the same way that they fear the vast, mysterious cathedral that towers above them on the summit of the city's hill, while below, in an ever-descending social scale, the fine homes, the shops, the dwellings of the poor, and the bitter filthy hovels of the slums drop sharply downward to the dark river and the far-spreading fens.

"THE DEAN'S WATCH," by Elizabeth Goudge. Hodder & Stoughton.

The dean's beautiful and unique timepiece motivates the tale. Through it he finds the friendship of Isaac Peabody, the odd genius of a clockmaker, and of the two orphans, Polly, the little maid of all work, and Job, the poor chimney-sweep and fishmonger's wretched apprentice. These two turn to the dean and to each other for affection and understanding when the miseries of the child labor exploitation of their day threaten to engulf them. And through these developing friendships, which spread like the ripples in a pool, the people of the city presently learn, when the dean is taken ill, that their fears were only of the unknown, and that actually both man and church have won their respect and love.

Miss Goudge's novel is often imaginative to the point of fantasy, delicate as an etching, and yet convincing. Except, perhaps, in the characterization of the crippled, saintly Mary Montague, whom I found not always credible. Too, I should have liked cleared up the mystery of the origin of the boy Job, "who ran away from his governess, and the gypsies got him"—which is all we are told.

However, these minor points in no way reduce the reader's appreciation of a warm and satisfying piece of work.

"Okay, check me off now—there's famine, frost, flood, land erosion, the Indian Bureau, Strontium 90—anything else I haven't covered?"

City Man's Book Lacking In Power

Here are 145 pages in copybook English devoted to the subject of Demon Drink and his doubtless worthy opponents, Alcoholics Anonymous.

It has points of academic interest and the characters are believable but the subject is presented in rather a pedestrian manner. If the book is intended to do some good in the matter of pointing the way to rescue from intemperance, the safest conjecture is that it will do no harm. It will not influence the strength of abstainers on the one hand or tosspots on the other. It lacks the power.

"COURAGE TO CHANGE THE THINGS WE CAN," by James Audain. New York: Pageant Press.

Incidents in any walk of real life, when reproduced objectively on page or stage, require a special mode of presentation which will compensate for the air of distance and unreality which objectivity imparts. This Mr. Audain's book does not have.—H.B.B.

JAMES AUDAIN
. . . lacks power.

Macabre Story Of Khrushchev

Possibly the most televised man in the world today is a bold, 66-year-old Russian, Premier Nikita Sergeyevitch Khrushchev. But who is he?

Who does he represent? Who were his parents? What was his early childhood like? What supplies the Sammy Glick energy that makes him run?

Four years after the "potato politician" strutted onto the world stage, world diplomats and historians still can't answer these questions.

"KHRUSHCHEV: THE ROAD TO POWER," by George Paloczi-Horvath, British Book Service.

Best historical explanation to date has just appeared in a painstaking biography of Khrushchev by a Hungarian journalist-historian, George Paloczi-Horvath, who fled Communism in 1956.

Paloczi-Horvath, relying completely upon Soviet sources, paints for us the macabre story of a semi-literate peasant joining the Communist party in 1918 and finding himself on an escalator he cannot leave.

Unbelievable as it sounds, we still do not know who Khrushchev's parents were. We know he was married once before his present wife—but we only know his first wife died in a famine.

★ ★ ★

Mystery still shrouds his 1956 speech condemning Stalin. Paloczi-Horvath provides a weight of evidence to prove that Mr. K. **did not write** the 20,000-word epic.

And the final picture he presents is of a man constantly jockeying against powerful opponents, leary of Mao Tse-tung in the East, and psychopathically determined to overtake the U.S. by 1970.

Khrushchev was born a few miles from the Ukrainian border on April 17, 1894. His early years were spent as a sheepherder and mineworker.

And, little dreaming that he was shaping his entire future life, Khrushchev joined a Communist cell in the Ukraine in 1918 after brief military service.

Unlike Lenin, Stalin, Trotsky, Malenkov or many others, this was virtually the beginning of his education. Mr. K. was to become the first Russian leader entirely shaped by the system.

★ ★ ★

His open peasant nature apparently appealed to his superiors. For in 1922 he was sent to a workers' school and became the Communist party secretary responsible for all the others.

(While in this school, the young Khrushchev fell in love with and married one of his political science teachers—Mme. Nina Petrovna Khrushchev.)

In 1929, Mr. K. entered the J. V. Stalin Industrial Academy in Moscow. Two years later he emerged to become one of 10 new party secretaries in Moscow.

At the age of 31, he had begun the dangerous ascent up the ladder. Just how dangerous it was can be judged by the fact that in the next year the nine other secretaries were all either demoted —or executed.

It was during this period that Stalin emerged as the real dictator of Russia. Thousands perished, including his wife, Nadezhda, who complained publicly about the purges.

The young Khrushchev realized early the choice which faced him: either keep on climbing the ladder or die by suicide or execution. It was as simple as that.

Moscow was, of course, the storm centre. Seventy per cent of the city's Communist leaders were purged between 1932 and 1934—even before the great 1934 purges began!

★ ★ ★

By now the father of three children and a VIP with privileges, Khrushchev progressed carefully. Guarded by L. M. Kaganovich, a Stalin associate, Mr. K. rose to become first secretary of the Ukraine in 1938.

(One year before, Khrushchev, Molotov and Yezhov, NKVD head, purged about 60 per cent of the Ukraine's Communist leaders. But he preferred to forget that.)

Ukrainian patriots threw a small parcel which exploded into Khrushchev's railway carriage in 1939. But he escaped with minor injuries while two companions were killed.

Sept. 1, 1939—and Hitler attacked Poland. Khrushchev quickly organized a march into East Poland which sent 1,500,000 Poles into North Russia forced labor camps.

The end of the war found Khrushchev with the rank of lieutenant-general and in charge of more territory than he had in 1938. His reputation was also growing as an agricultural specialist.

★ ★ ★

Brought back to Moscow in 1949, Khrushchev, now 54, found himself competing for Stalin's whimsical favor with Malenkov, Beria and other experienced political fighters.

Stalin's death in 1953 exploded the situation. Gone was the fear of purge by death for most officials. And the stage was set for a power struggle that at first pretended to be collective leadership.

Mr. K. appeared to bow before the others. But quietly he held onto the post of first secretary of the party, speaking for the party apparatus while others represented government.

In 1955 Khrushchev was able to oust Malenkov, who was banished to a minor post. In later purges, Molotov was sent to Outer Mongolia and Kaganovich—his old friend—to a factory.

In June, 1957, Khrushchev accepted with bowed head the double posts of premier and first secretary. But how secure is his position? Can he ever be sure of Malenkov and others waiting in the wings?

Russian politics and foreign policy, argues Paloczi-Horvath, can only be understood against the background of its recent bloody history. His book is the best background to date.

"O.K., so you grow up to be President, and you even get re-elected, that's still only eight years. What do you do with the rest of your life?"

Books and Authors

"THE MYSTERIOUS BUCKSKIN" by Virginia Clark. New York: the Macmillan Company.

This is a harmless but quite lively little book, unlikely to achieve vast distinction but equally unlikely to displease a living soul.

The characterization is sound but the story is apt to become cluttered with technicalities. Author Clark rides her hobby-horse hard and occasionally allows it to run away with her. The result is too much attention to unnecessary detail which becomes tedious. For instance, on page 71, who really cares whether the bird that wakes up heroine, Ann, is a Stellar's jay or just a plain, everyday jay?

Obviously Virginia Clark knows and loves her subject. Even though she does not credit her readers with much of the same knowledge, "The Mysterious Buckskin" is pleasant, easy reading.—H.B.B.

★ ★ ★

Virtually everyone in this day and age has some understanding of the staggering problems—and the threat to world peace—of the have-not nations of the world. But it is impossible for them to take a close look at the villages and peasants of a nation such as India.

For this reason it is an important step when an Indian, through the medium of the novel, takes us behind the cowdung walls of a tiny village. **A Goddess Named Gold,** by an outstanding novelist, Bhabani Bhattacharya, brings the humble villagers to life in a manner that makes them believeable people in our own terms.

"A DOLL FOR LILY BELLE," by Dorothea Snow. Illustrated by Nedda Walker. Houghton Mifflin.

The accents and attitudes of Cumberland Mountain people are skillfully reproduced in this pleasant story of one girl's enterprise and its salubrious effect on her community. Like the text, the illustrations are sensitive and believable, and the book, though small, is quite satisfactory. Ages 8-11.

★ ★ ★

"A DOG ON BARKHAM STREET," by M. S. Stolz. Illustrated by Leonard Shortall. Harper.

The distinction between this and other boy-wants-dog stories lies in its introduction of more complex and fully-developed characters than are usually encountered in books for this age group. The various residents of Barkham Street are somewhat prone to introspection and the discussion of motivation, but the fault is forgivable because it is put to the service of a valid and perceptive story. Ages 8-12.

★ ★ ★

Exciting reading for girls of preteen years is **Ginnie and the Mystery Doll,** by Catherine Woolley (George J. McLeod, Ltd., $3.25). This new kind of story about a chase relates the adventures of Ginnie Fellows and three playmates as they discover a doll lost for 30 years, lose it and follow it through many places to a final happy ending on the owner's front porch.

First Train to Victoria

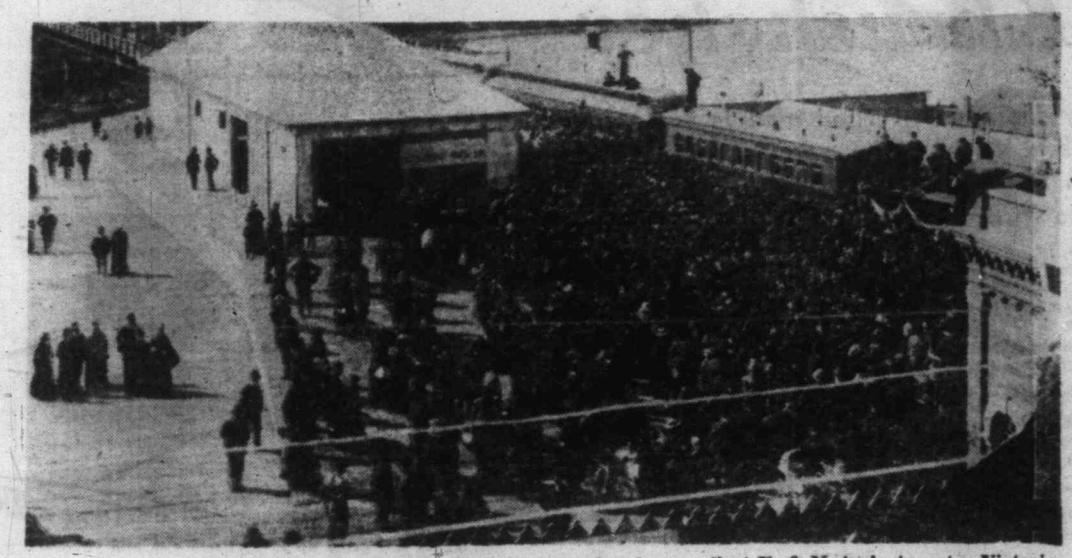

Cheering crowd welcomes first E. & N. train to enter Victoria.

A FEW weeks ago, on a beautiful autumn day of blue and gold, I set forth on what to me was a journey of history—a trip over the Esquimalt and Nanaimo Railway, from Victoria to Courtenay and return.

Like most Victorians of recent years, I had seldom been on the E & N. I had heard the E & N may be coming upon hard times and, like the Princess steamers, go the way of all, and so I wanted to travel the line from end to end.

To prepare myself suitably I boarded the train armed with a lunch basket, a thermos bottle and a file of history—the basket being necessary, because long since the train food service and the lunch counters at Nanaimo and Courtenay disappeared; the file of history because I wanted to sense some of the drama that I knew must have taken place during the building of this spectacular road.

★ ★ ★

Spectacular it is—far higher than the highway and with more far-flung vistas. We travelled through deep forest, passed between farms fat with cattle, farms you never see from the road; we rolled smoothly over bridges, with streams bubbling and rushing far below. The evergreens were deep green and the maples were turning rust and gold. We could see the west coast mountains on one side and the mainland mountains on the other. We passed by placid lakes, some big, some small, and they sat like blue jewels, hemmed in by the mountains, the hills and the forests. It was a nine-hour trip, but there wasn't a dull minute.

When I could take my eyes off the scenery I busied myself with my file of history. I had read before of the great day in the spring of 1886 when the prime minister of Canada, Sir John A. MacDonald, whose close friend Robert Dunsmuir had built the road, drove the last spike at Cliffside, above Shawnigan Lake.

But I had not read before the letter Robert Dunsmuir wrote by hand to Joseph Hunter, April 20, 1884:

"Dear Sir—As engineer-in-chief, you will at once proceed with the location of the line between Esquimalt and Nanaimo, in accordance with the agreement entered into between the Dominion Government and the Esquimalt and Nanaimo Railway Company, of which I am president.

"You will be expected to locate the line, with the view to the least expenditure in construction, consistent with good work, and to carry on the work to completion without delay. You will be responsible for all expenditure in your department, returning proper vouchers, duly signed, to this office, and report to me your progress in the work as often as possible."

As I passed by shabby old Russell's station, opposite the brewery in Victoria West, I dipped back into The Colonist, to an October day in 1888: "The first traffic train over Esquimalt and Nanaimo Railway pulled out from the station at Russell's at precisely 8 o'clock yesterday morning.

"There were about 50 passengers

By JAMES K. NESBITT

who occupied two of the elegant new coaches of the company.

"The mail went up in charge of Mr. W. H. Dorman of the inspector's office, who will act temporarily as mail clerk pending the arrival of a regular clerk from the east.

"The station house and platform were filled with interested spectators, many of whom walked from the town to witness the novel spectacle of a railway train, and enjoy the delightful weather. Mr. Dunsmuir's private car 'Maude' was occupied by his family and guests, and as the train disappeared toward Esquimalt, many were the fervent wishes breathed for the success of the great enterprise which is destined to make Victoria the real terminus of the Canadian Pacific Railway system.

"The train reached Nanaimo at 11.40 o'clock, and returned to Russell's at 5.40 in the evening. At the way stations passengers were debarked and embarked and the result of the first day's business is regarded as satisfactory."

I read this over and reflected on the changes. The mail service on the E & N has long since disappeared; the Russell's-Nanaimo trip then took three hours and 40 minutes; today, from Victoria to Nanaimo it's two hours and 15 minutes. And, as far as the train is concerned, we're right back today where people were in 1885—a train then was novel, and it is once more in these days. If the first day's business was regarded as satisfactory in 1886, no day's business is regarded as satisfactory by the CPR today.

Robert Dunsmuir moved with terrific speed. Less than a year after his first trains were rolling, he planned to bring the railway right into Victoria.

The Colonist, in June of 1887, had this to report: "On to Victoria—The president of the Island Railway, Mr. Dunsmuir, who is as well the head of some of the most important industries in the province, is not one of those disagreeable persons whom we know as diplomatists. He does not believe with Machiavelli that language was given man to enable him to conceal his thoughts; and while Mr. Dunsmuir has never been known to 'carry his heart on his sleeve for daws to peck at' his frankness on matters connected with progress of the country and vast enterprises in which he has embarked his capital, is one of the pleasantest thrills of his character.

"Mr. Dunsmuir, without beating about the bush, informed the Mayor that he intended to enter the city with the railway by means of a swing bridge thrown across the harbor near the foot of Cormorant Street, where he had recently purchased property for the purpose of a depot. He proposed to do this without asking the city or government for a single dollar; the bridge would be constructed to accommodate foot passengers and vehicles, and it would be free forever."

The Colonist fell all over itself in praise of Robert Dunsmuir: "Victoria has many good and worthy citizens, who have contributed by their energy and good works to her advancement and present prosperity. But she has only one Dunsmuir."

I waited until the train was within a few miles of Victoria on the homeward journey before dipping back into my file of history to see what happened when the first train crossed the harbor and stopped on Store Street. Victoria went wild. The town was decorated, the bands played, the crowds were out, there were streamers and banners and a half-holiday. That night the city's most prominent citizens bowed low before Dunsmuir at an elaborate banquet in the red-plush Driard Hotel, which lasted until nearly sun-up.

★ ★ ★

It was March 29 of 1888. The Colonist next morning ran five columns on the great event. Here are just a few paragraphs:

"Yesterday was a red letter day in Victoria's history—a day to be remembered by young and old alike for many years to come, an era in the progress and development of the city—the arrival of the first passenger train at the actual terminus of the Esquimalt and Nanaimo Railway.

"The day was observed throughout the city generally as a half-holiday, the public offices, schools and business houses closing in honor of the event, and the public being out en masse.

"The band played "See the Conquering Hero Comes," Dunsmuir alighted like a monarch to be received by Lieutenant-Governor Hugh Nelson, Premier A. E. B. Davie and Mayor John Grant.

A few days more than a year later Dunsmuir was dead, but not before he had written a letter he must have hated to write, to Rev. Ebenezer Robson, who had protested Sunday service on the E & N.

Dripping ice, Dunsmuir took pen in hand: "Sir—I have your two documents and in reply I beg to say that I consider the running of the train on Sunday as a public benefit, as it takes those from the cities who do not attend church, and removes them from evil influences—in haste, yours truly, R. Dunsmuir, president."

Rev. Ebenezer Robson would be happy today, for there's no longer Sunday service on the dear old picturesque E & N.